

DEVELOPMENT OF UROGENITAL SYSTEM

ANATOMY, HISTOLOGY, EMBRYOLOGY
27. 3. 2024

MUDr. Anna Malečková, Ph.D.
anna.maleckova@lfp.cuni.cz

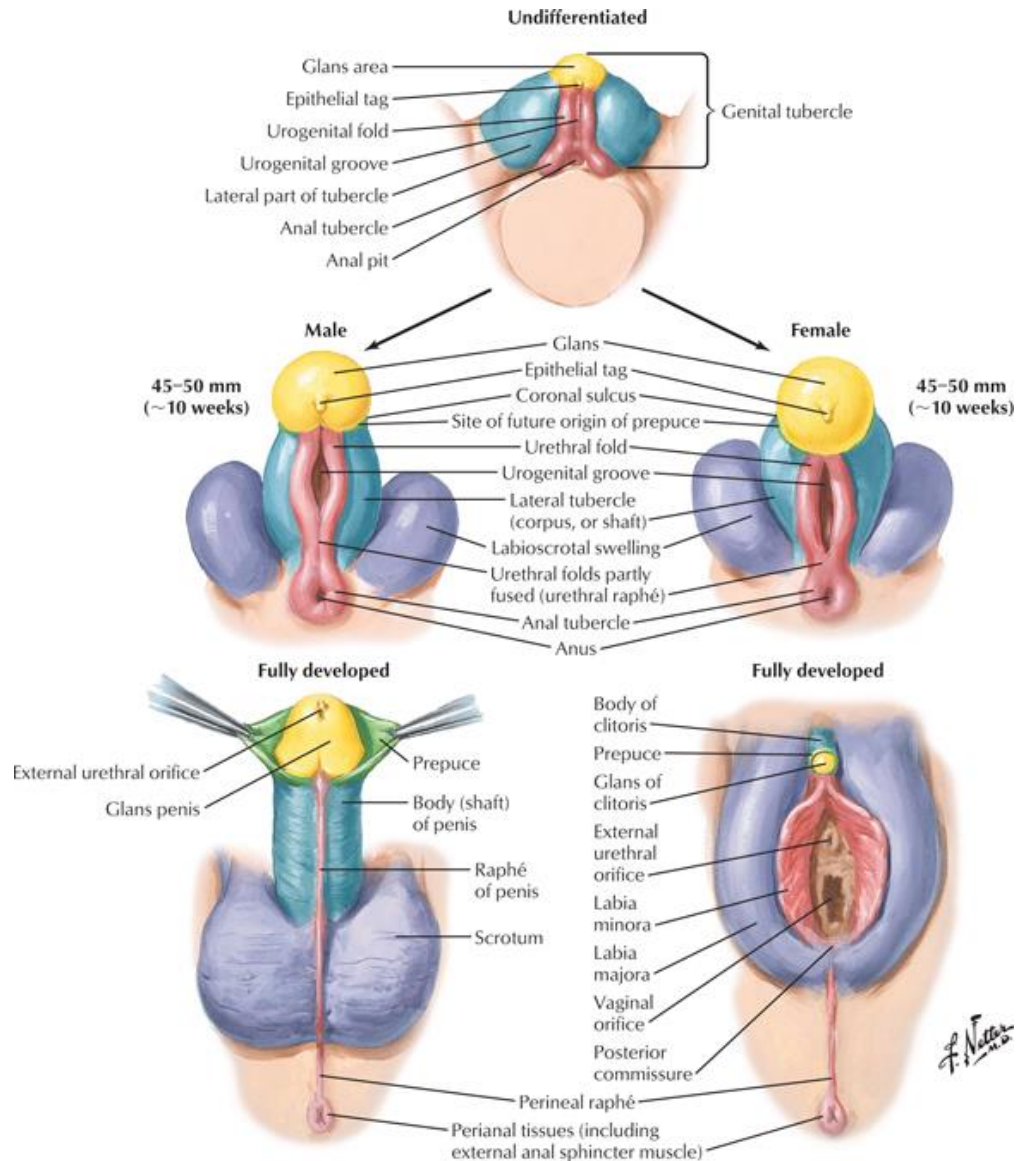

Today's topics

Development of urinary system

Urogenital ridge

Pronephros

Mesonephros

Metanephros

Cloaca, ureters, urinary bladder

Development of genital system

Indifferent stage of gonads and genital ducts

Testis, epididymis, vas deferens

Ovary, uterine tubes, uterus, vagina

External genitalia

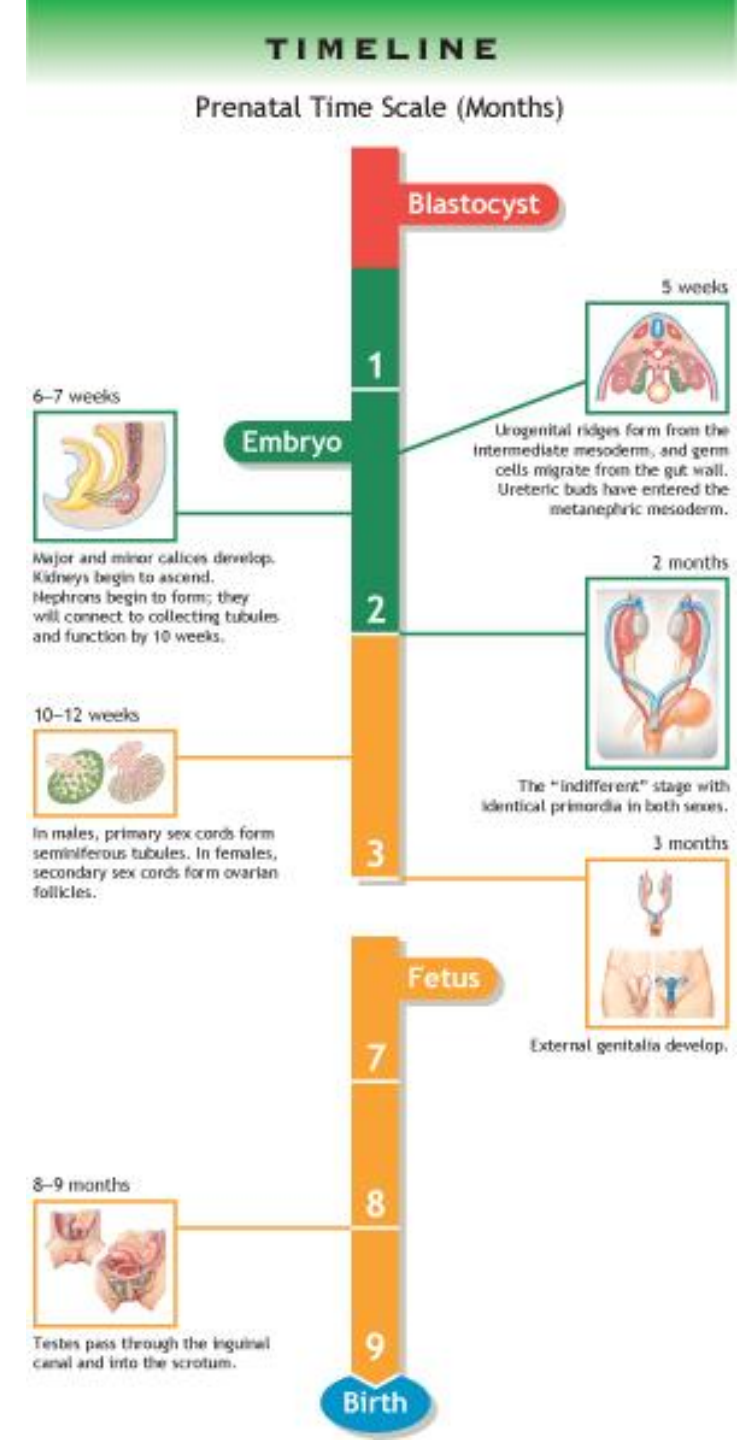

Main principles

- Both systems develop from intermediate mesoderm
- Cloaca represents common repository
- Early structures of one system are transformed into structures of the other system
- Presence of structures typical for lower vertebrates
- Epithelial-mesenchymal interactions
- Indifferent organs change based on the sex

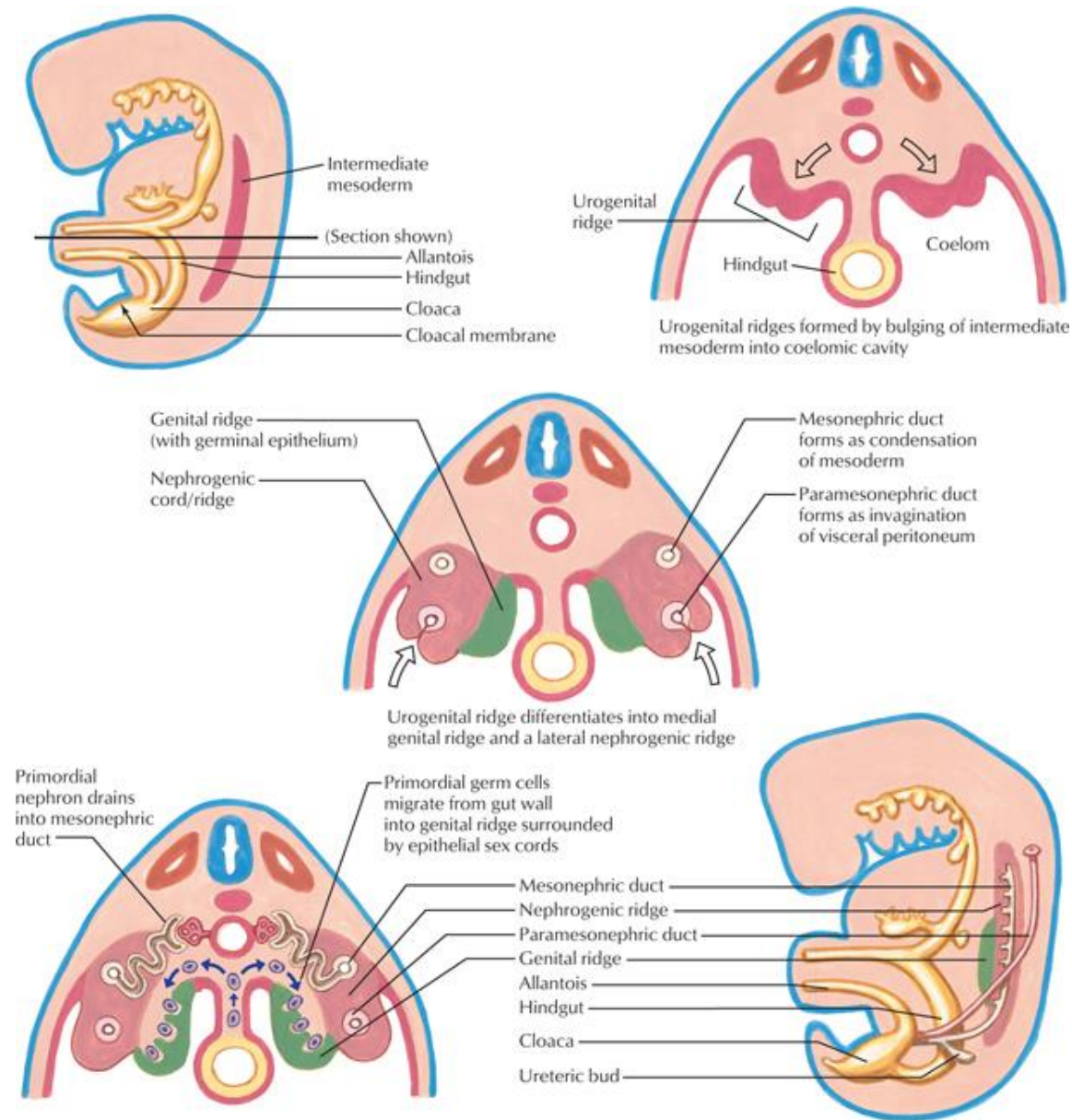

Intermediate mesoderm, urogenital ridge

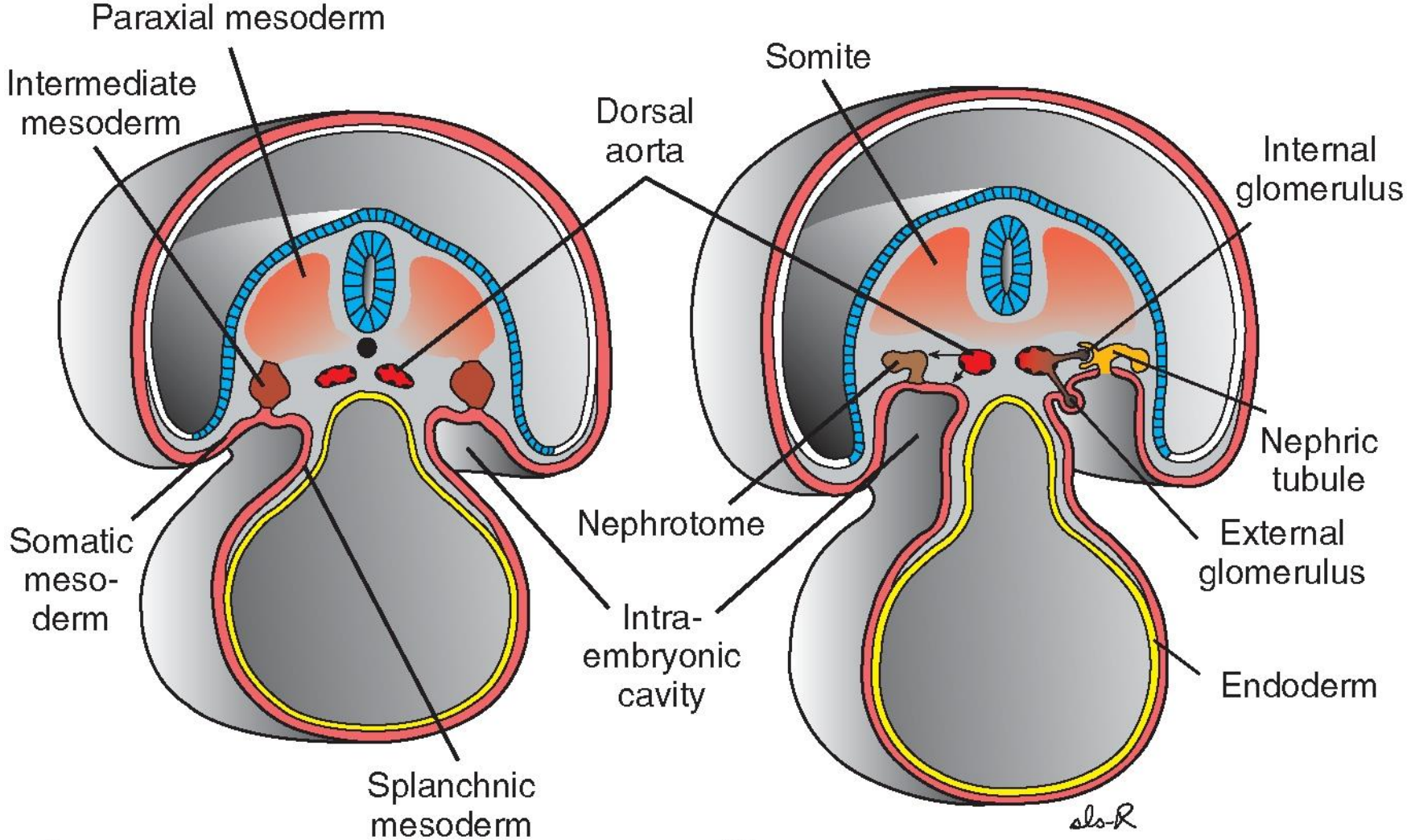

Intermediate mesoderm, urogenital ridge



Three successive „kidneys“

- **PRONEPHROS: 3. – 4. week**

- Temporary organ in cervical region (C2,3 – Th1)
- Quickly diminishes

- **MESONEPHROS: 4. – 6. week**

- Thoracic – lumbar region (Th2 – L3)
- Partially diminishes – different development in male and female

- **METANEPHROS: from 5. week**

- Lumbar region (L4,5)
- Permanent kidney

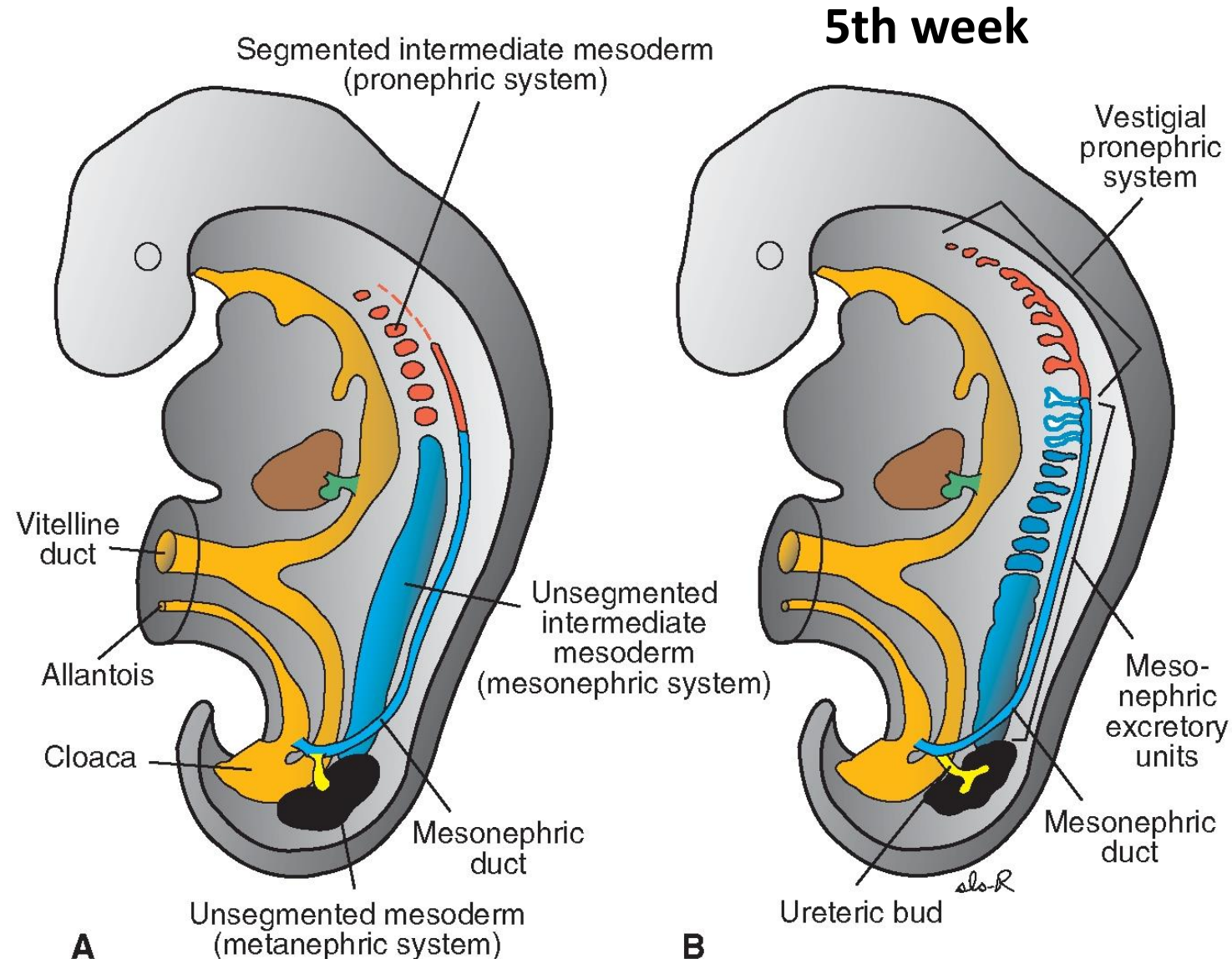

Intermediate mesoderm, urogenital ridge

5th week

Plica urogenitalis

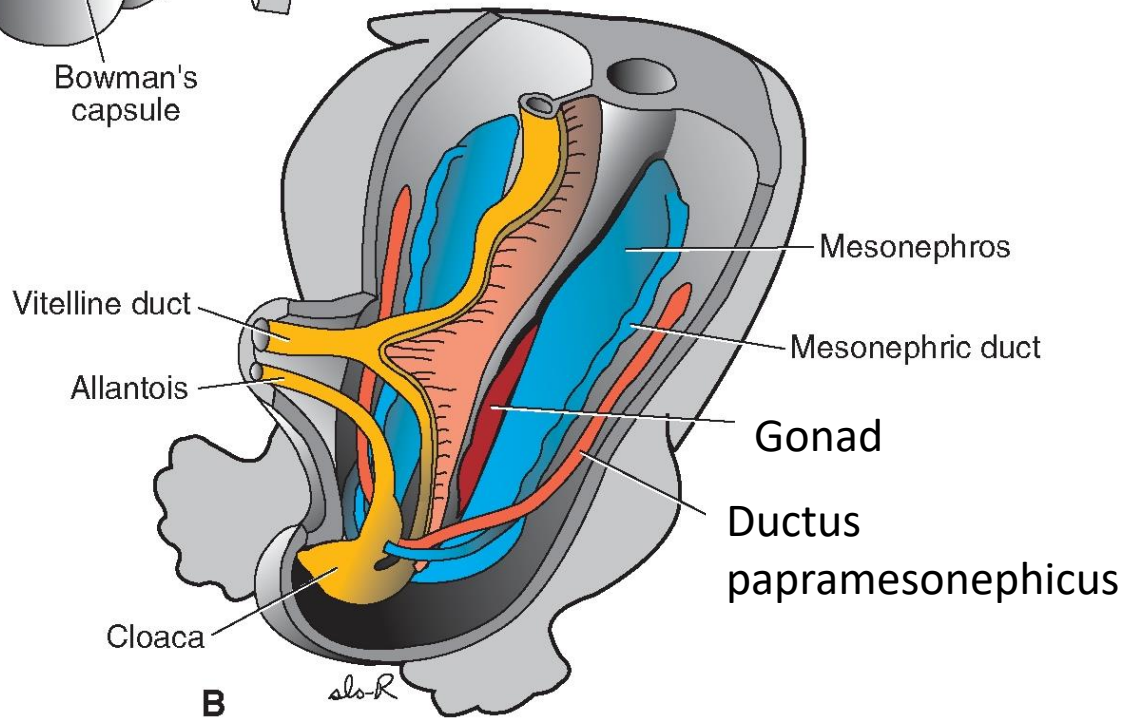
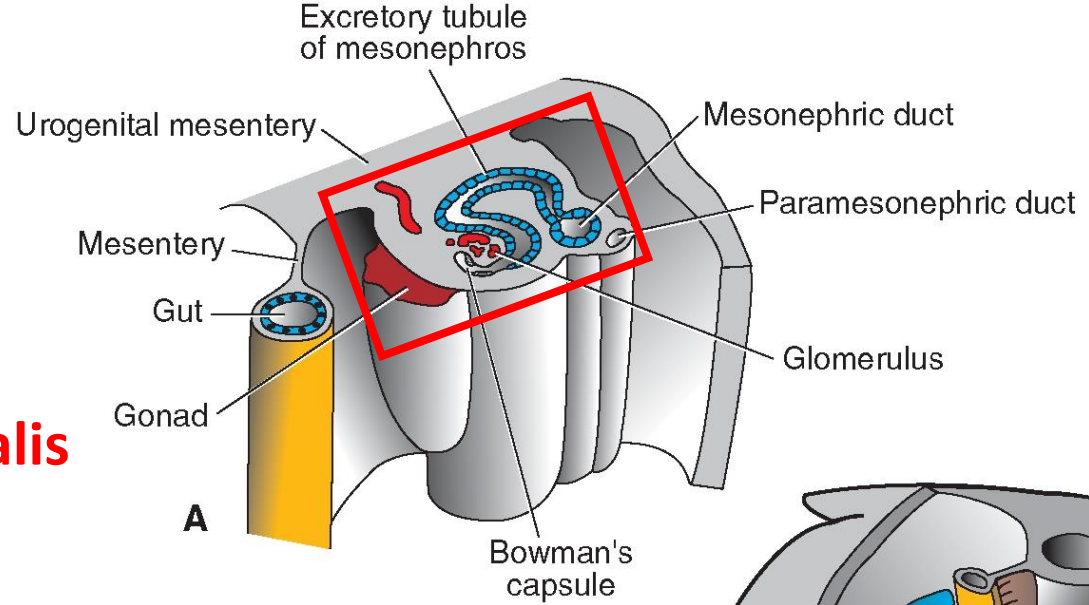

Intermediate mesoderm, urogenital ridge

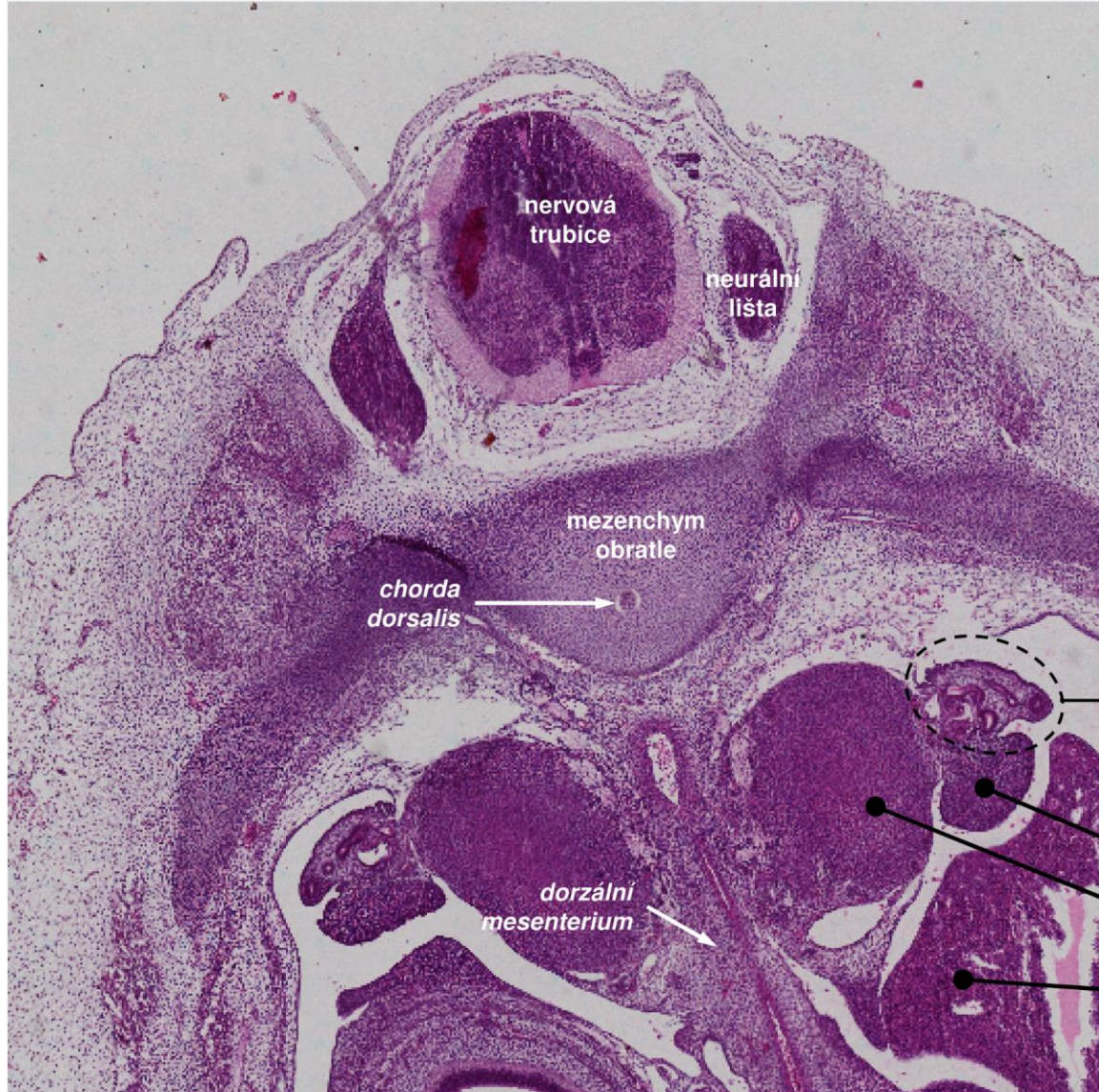

- mesonephros
mesonefrický (Wolffův) vývod
paramesonefrický (Müllerův) v.
- gonáda v indiferentním stádiu
- kůra nadledviny
- játra

Gonadální lišta (Carnegie 17, ~42. den, 12 mm, transverzální řez) – H&E

Pronephros, mesonephros

Section through pronephros

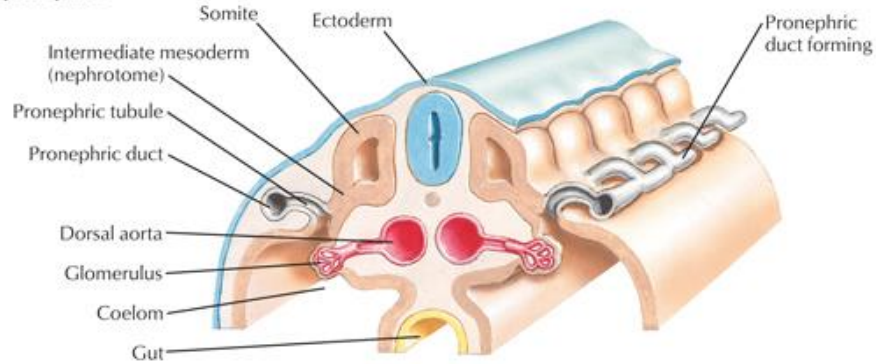

Topography of pronephros, mesonephros, and metanephric primordium

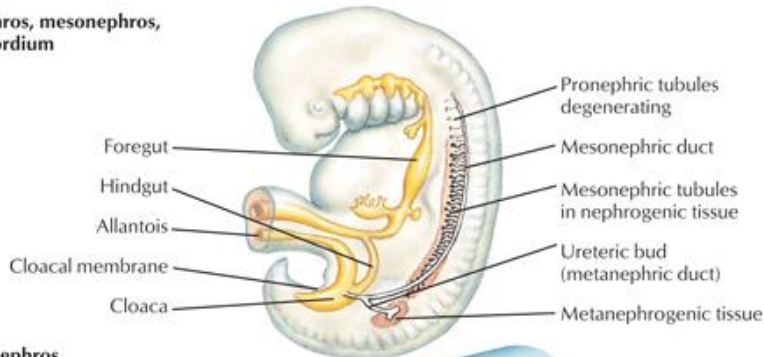

Section through mesonephros

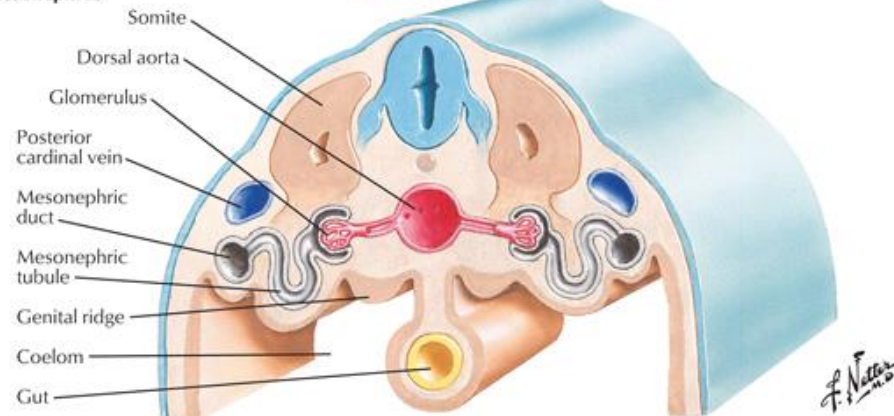

Cochard: Netter's Atlas of Human Embryology
Copyright © 2012 by Saunders, an imprint of Elsevier Inc.

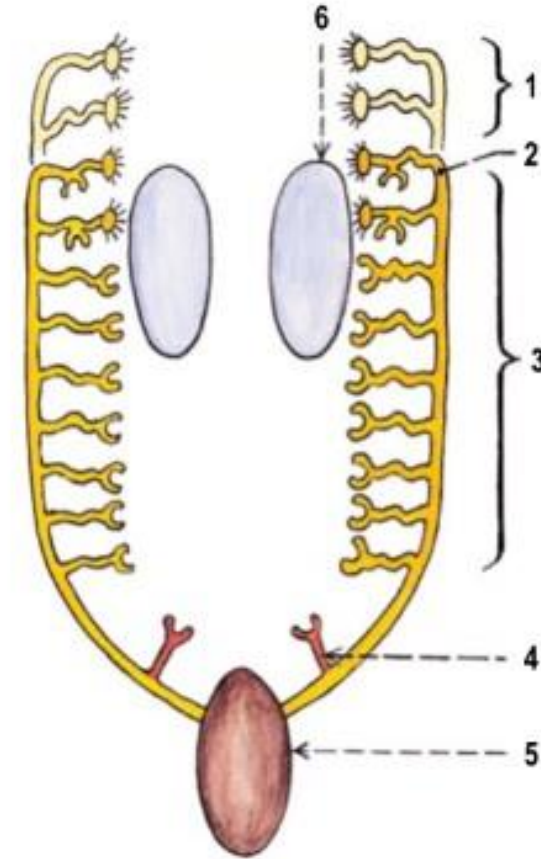

Obr. 208. SCHEMA RANÝCH VÝVOJOVÝCH FÁZÍ MOČOVÉHO ÚSTROJÍ

- 1 zanikající kanálky pronephros
- 2 ductus Wolffii
- 3 kanálky mesonephros
- 4 ureterový pupen
- 5 kloaka
- 6 základ gonády

Čihák R, Anatomie 2, Druhé, upravené a doplněné vydání, Grada, 2002

Mesonephros

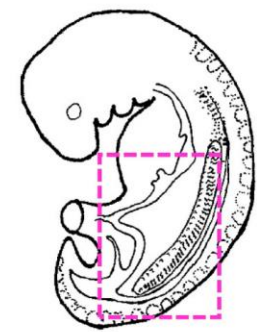
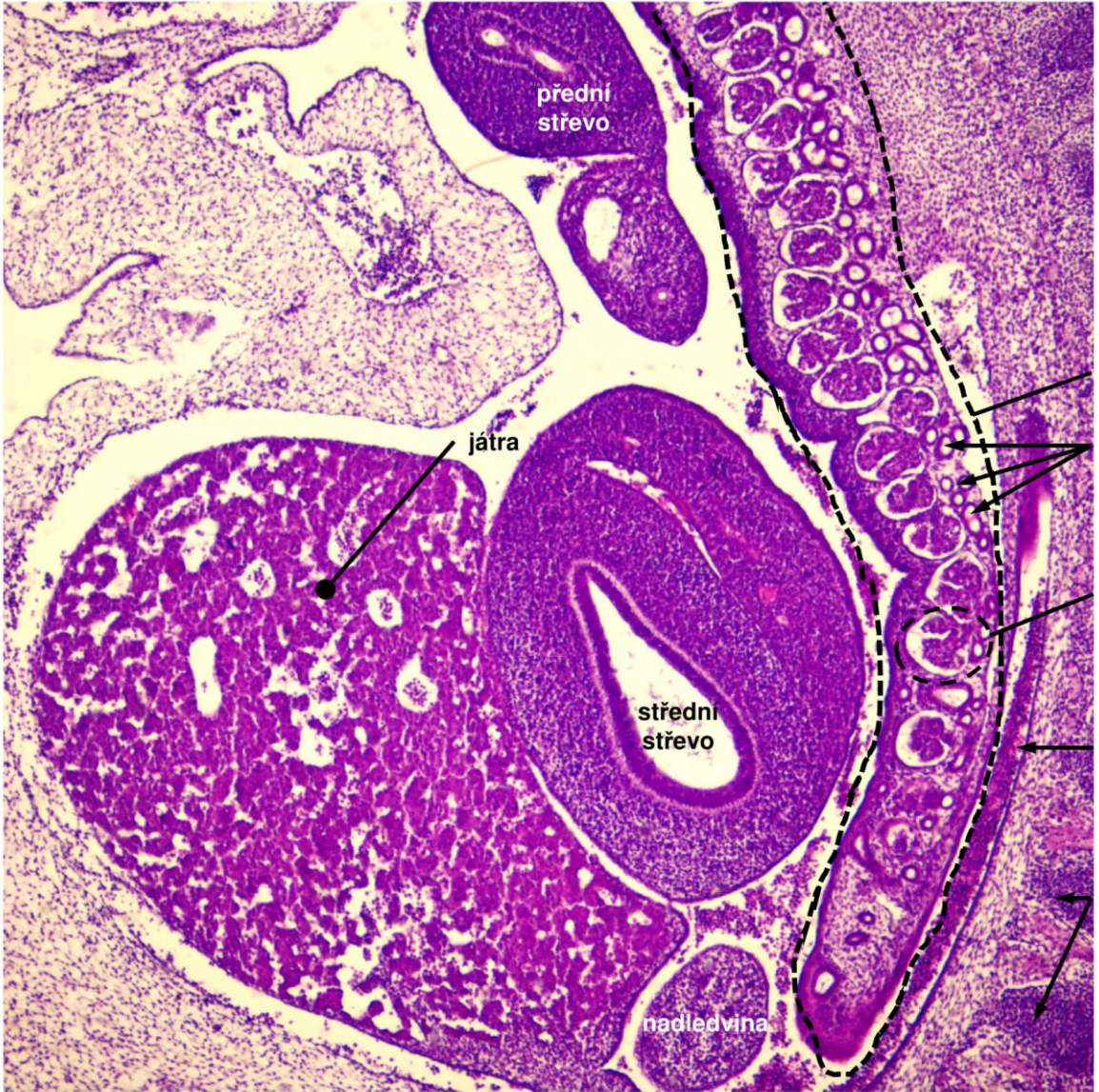

- mesonephros
- odvodné kanálky
- corpusculum renale (tj. glomerulus a Bowmannovo pouzdro)
- abdominální aorta
- tvořící se obratle

Mesonephros (Carnegie 15, ~35. den, 8 mm, sagitální řez) – H&E

Metanephros

- **URETERIC BUD**

- Ureter
- Renal pelvis
- Major and minor calyces
- Collecting tubules

- **METANEPHRIC BLASTEMA**

- Nephron:
 - Bowman's capsule
 - Proximal tubules
 - Loop of Henle
 - Distal tubules

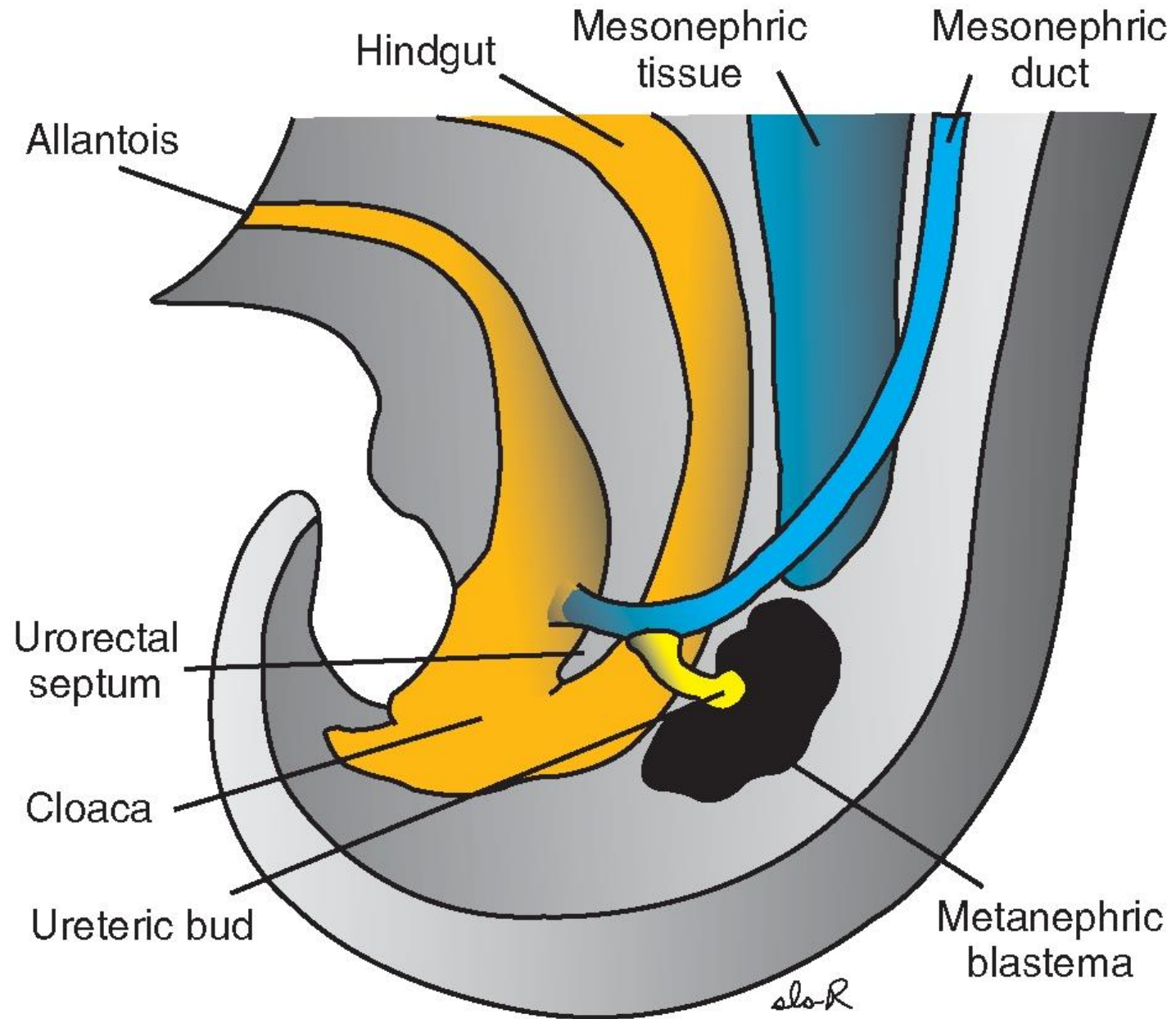

Metanephros – ureteric bud

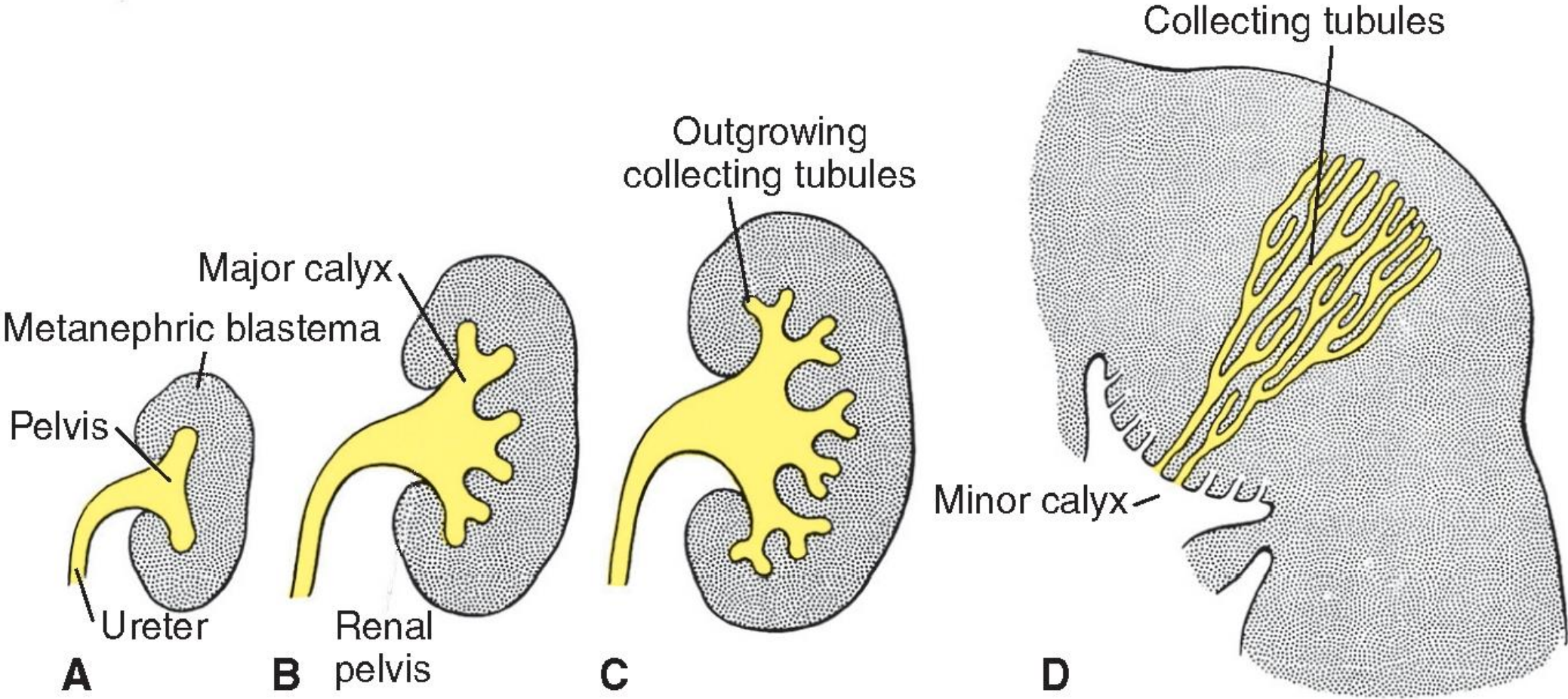

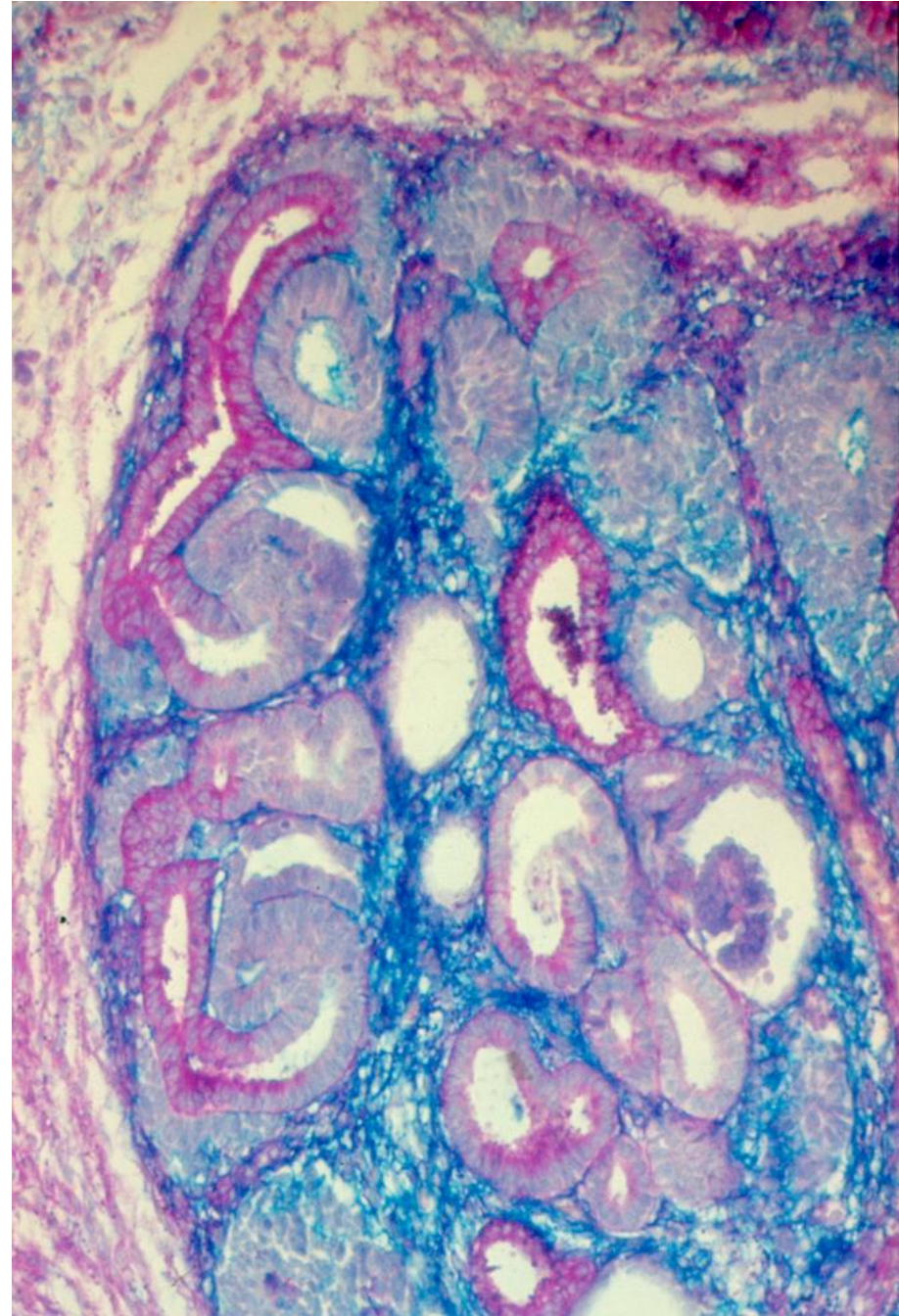
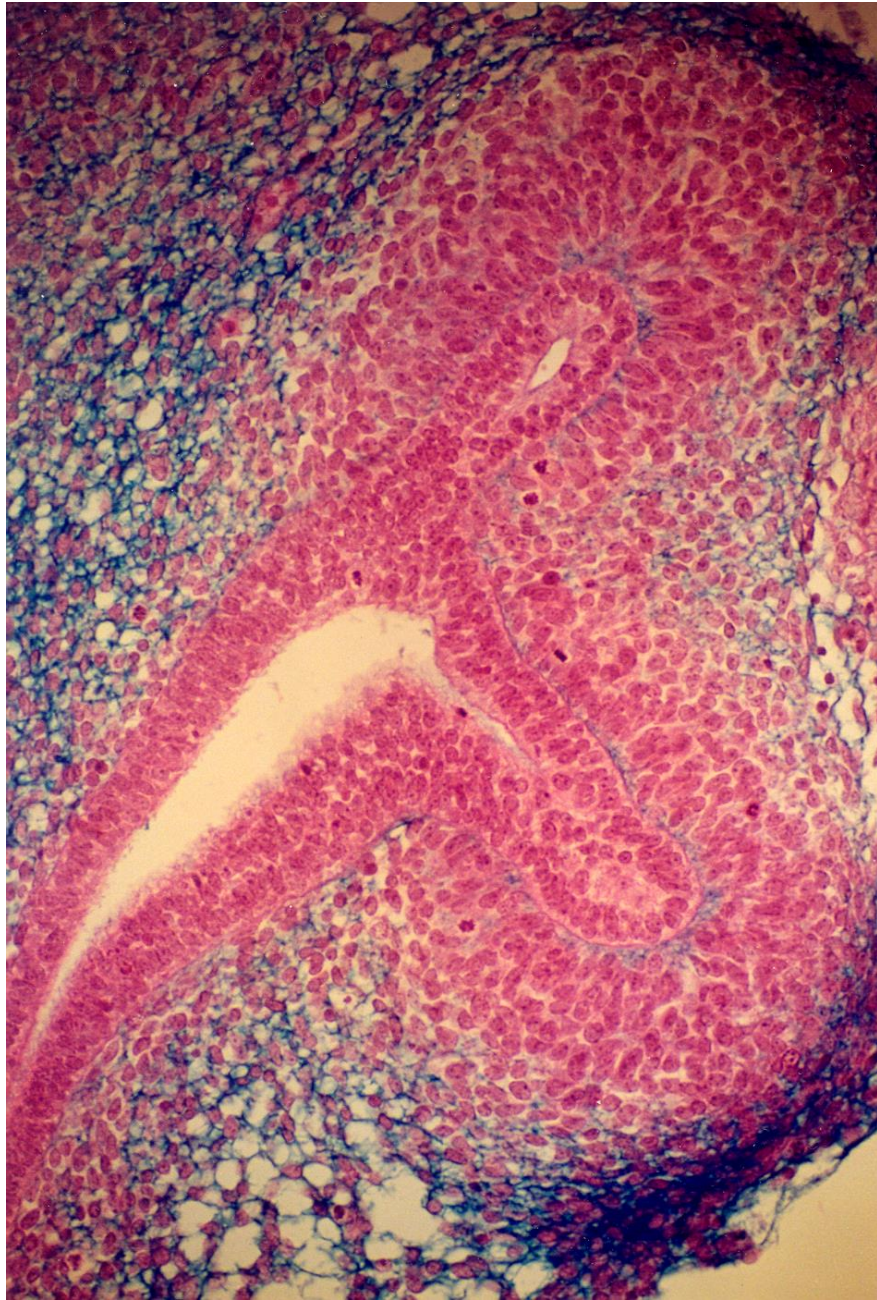

Metanephros

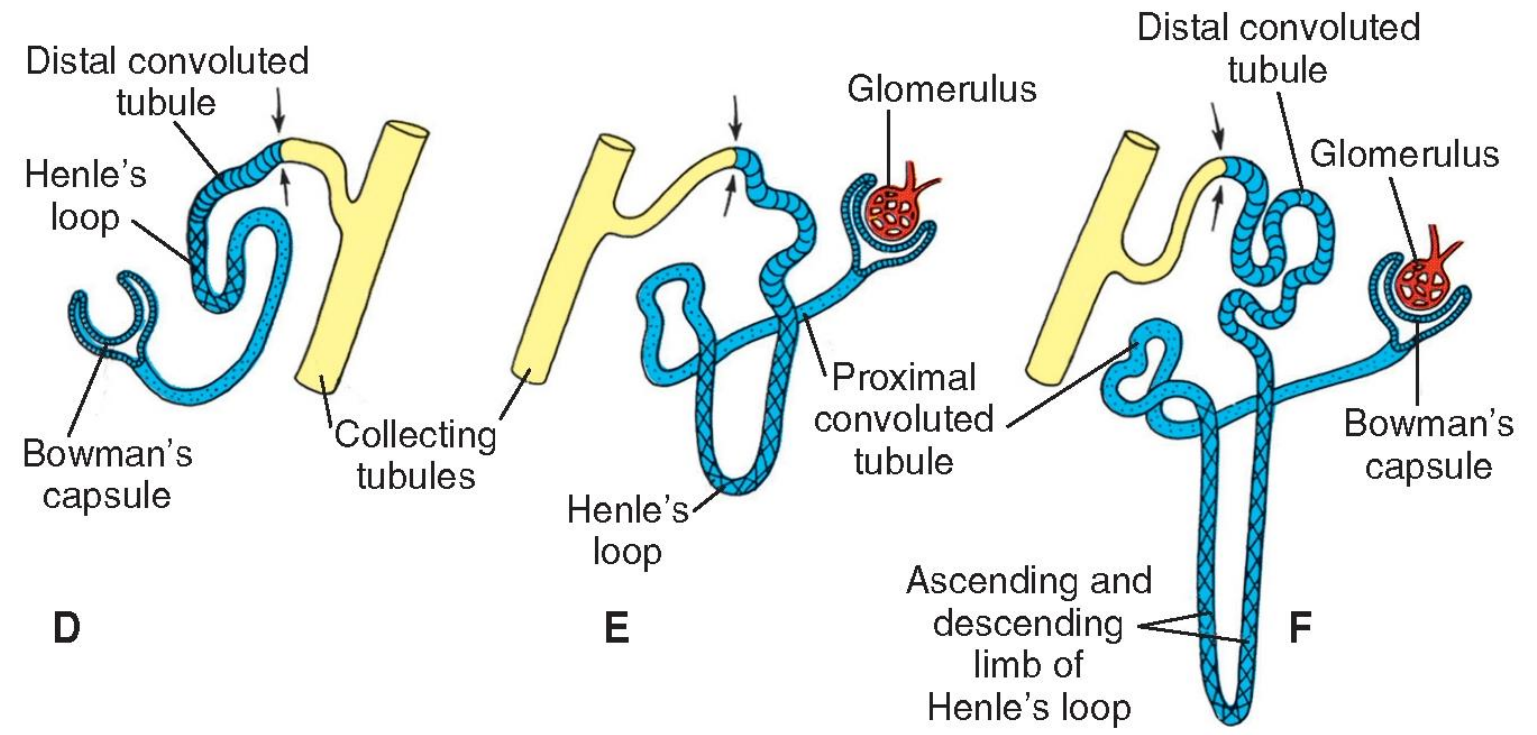
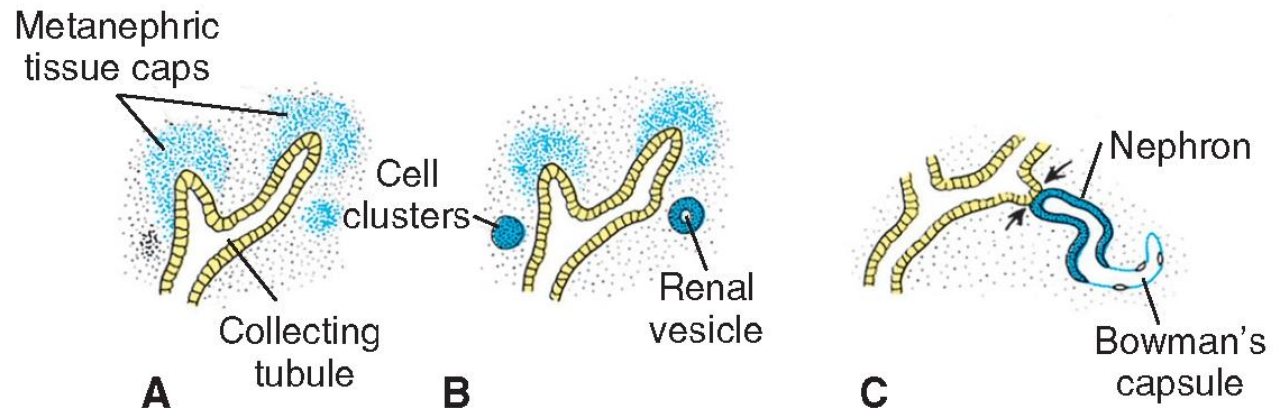

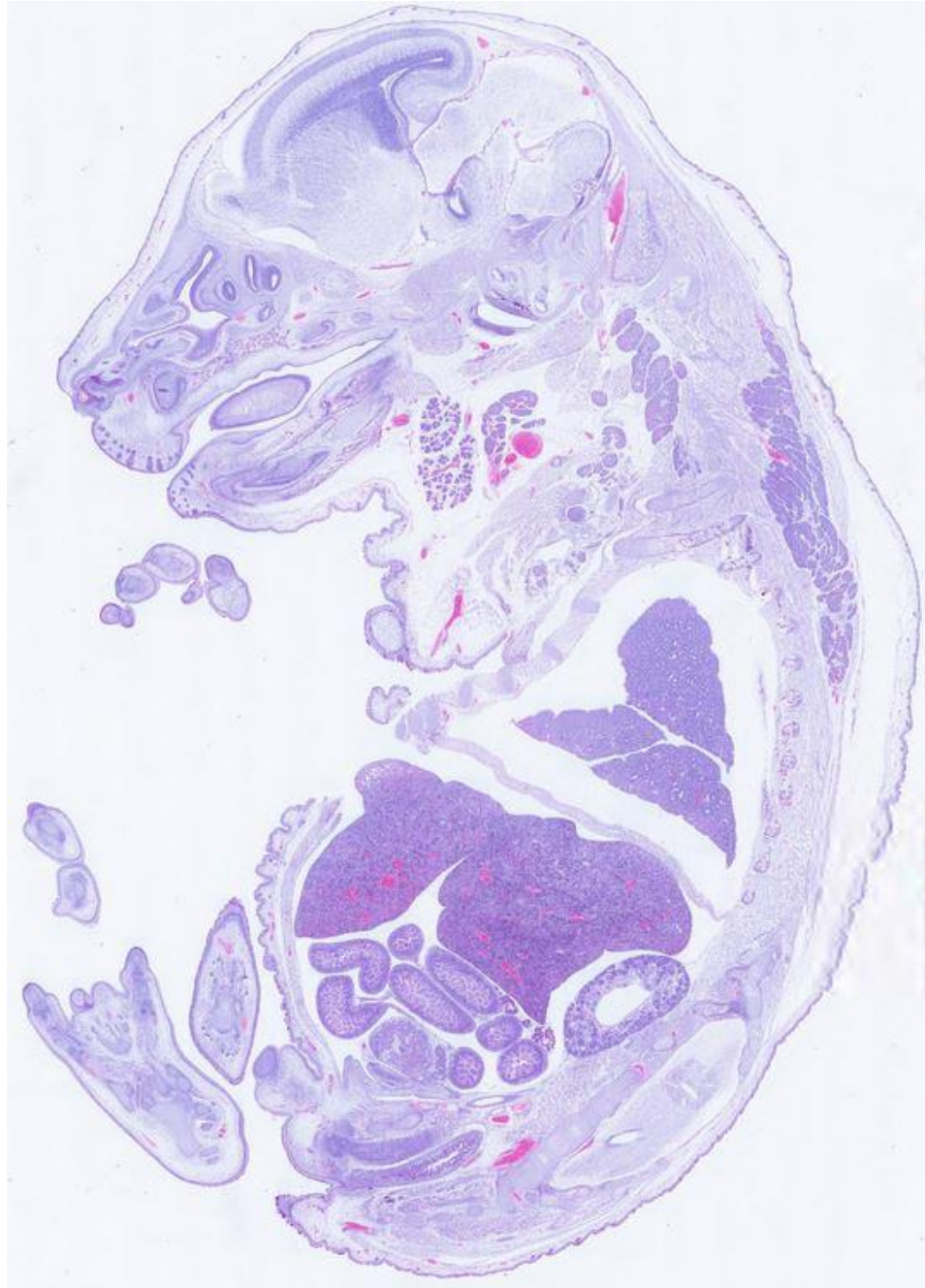

<https://lfp.smartzoom.com/share/e6a5c68328ce5d6fb00749f59d65d39d8c72a720d44820c467687175ceed4291>

Abdominal wall

Liver

Adrenal gland

Intestines

Testis

Kidney

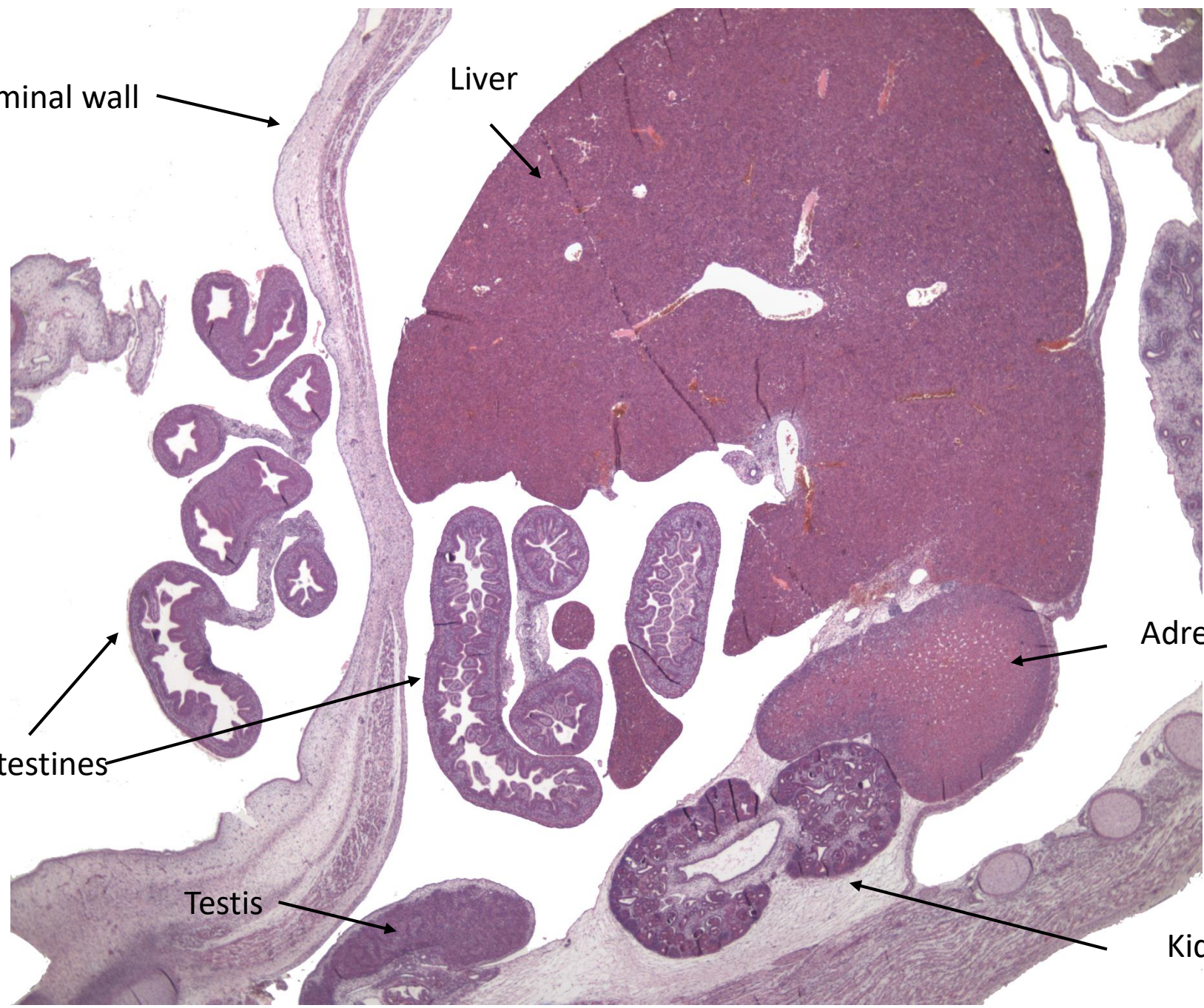

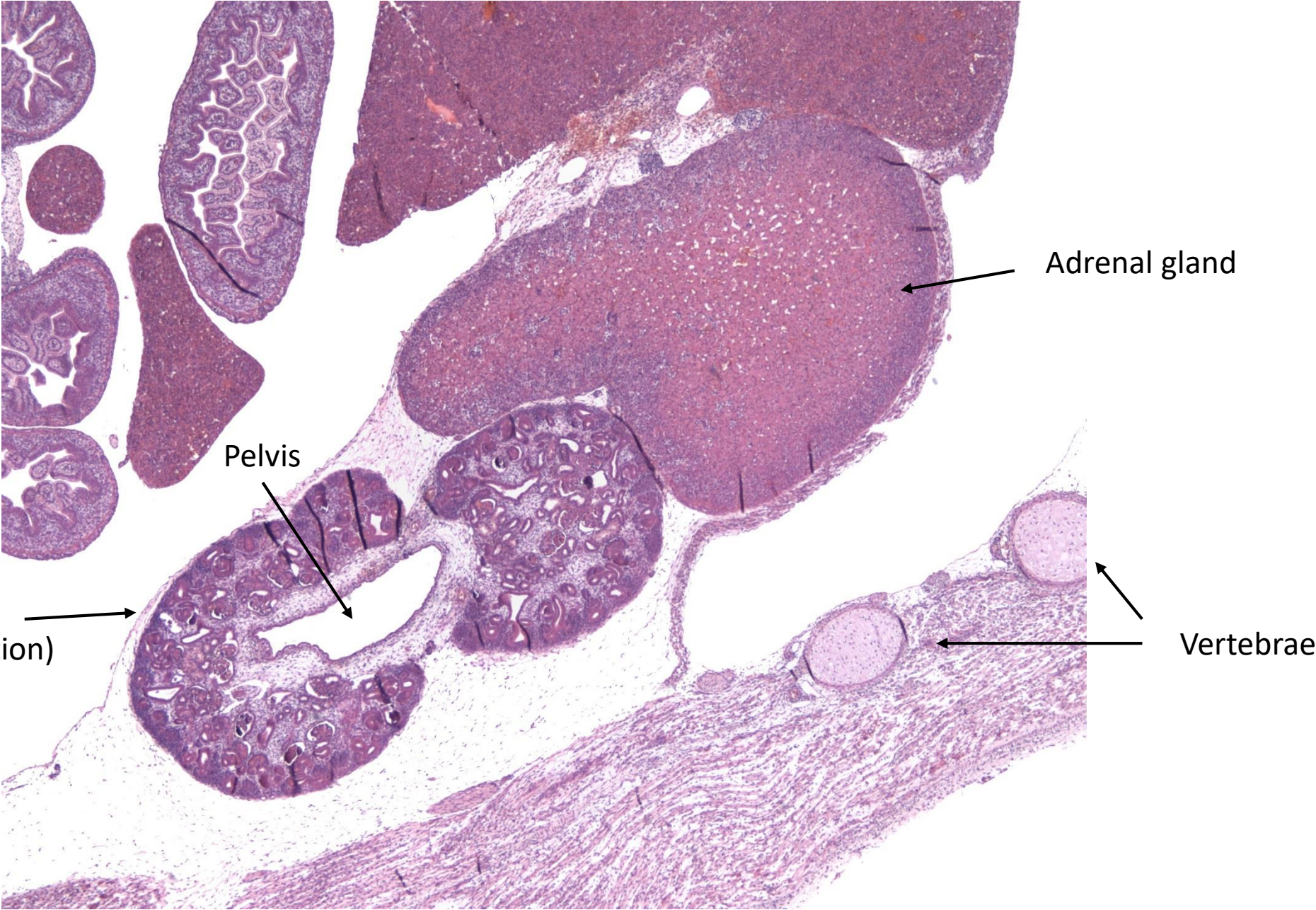

Kidney
(fetal lobulation)

Pelvis

Adrenal gland

Vertebrae

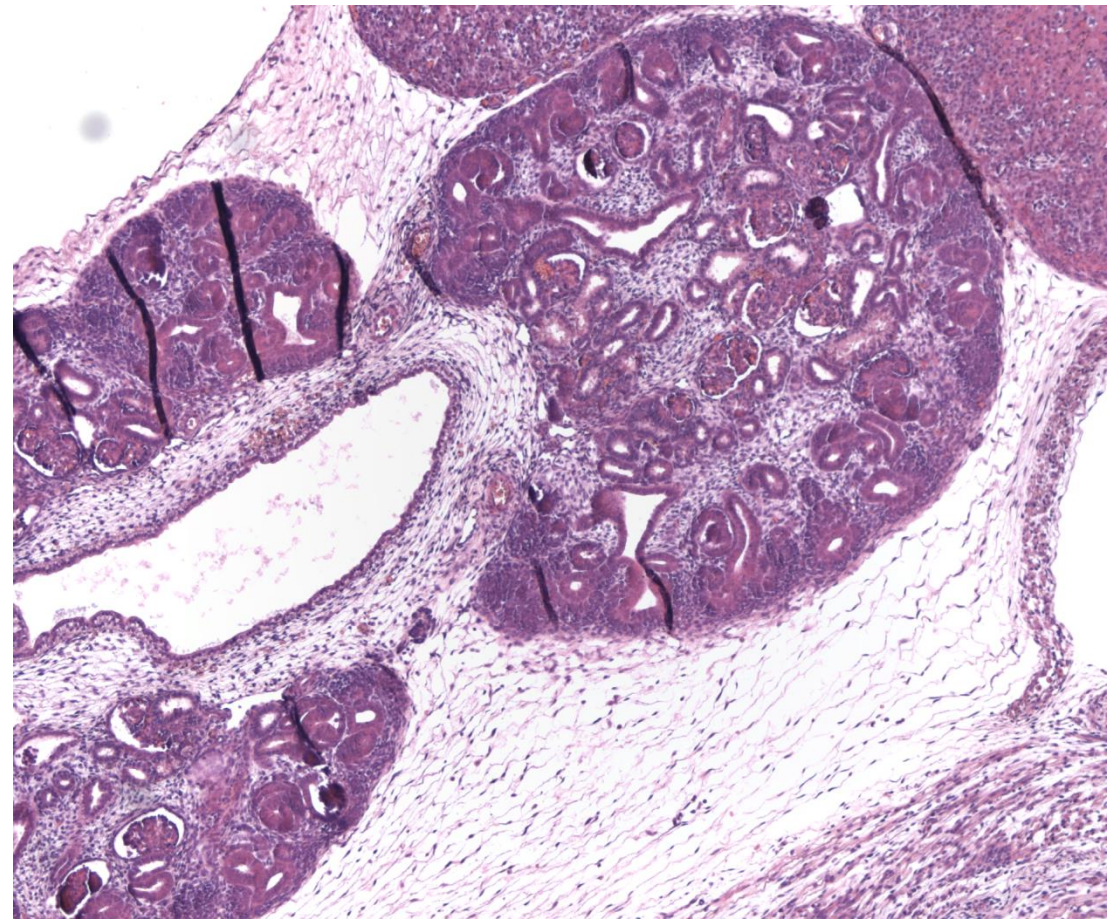
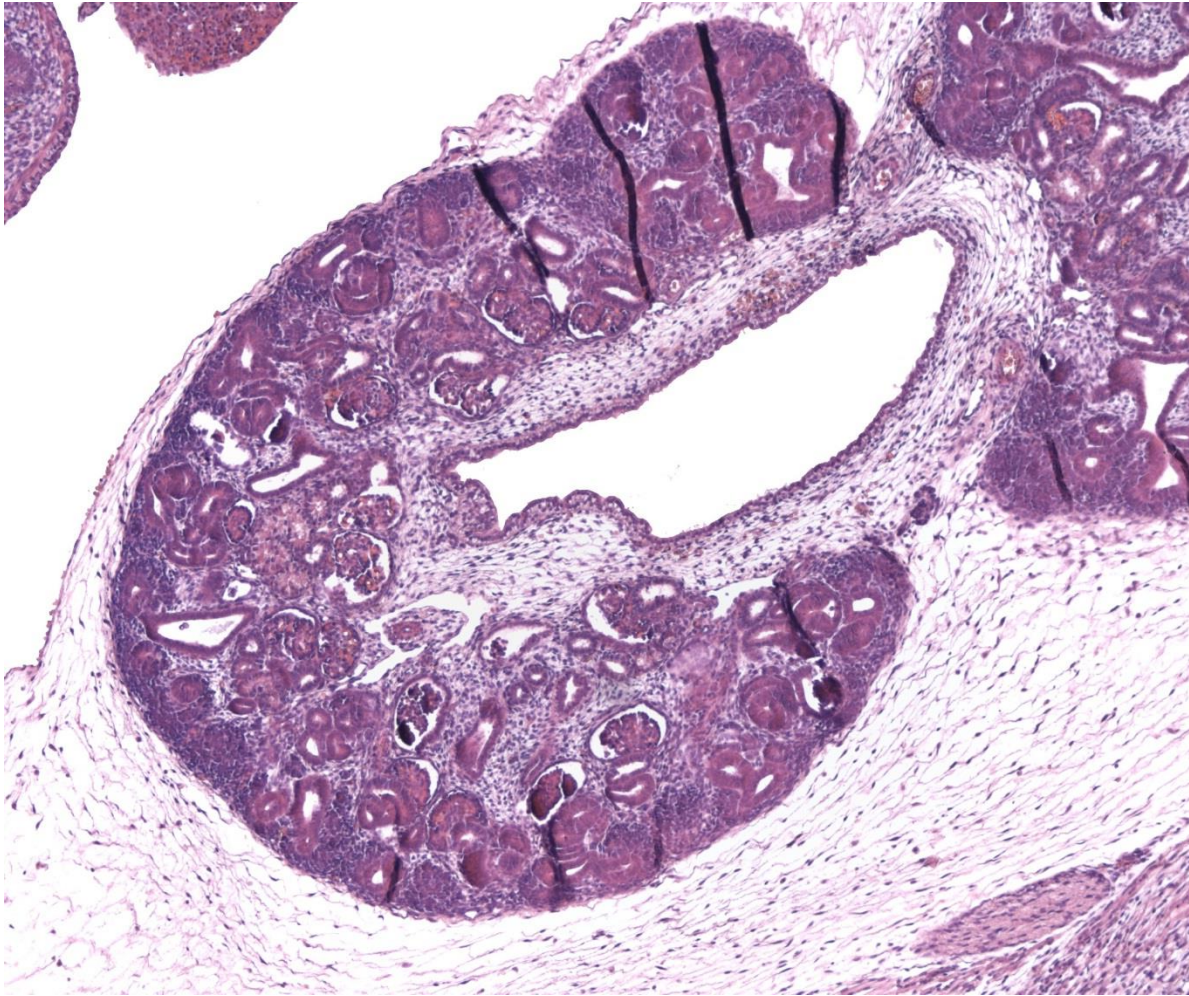

Kidney
(fetal lobulation)

Metanephros – molecular regulation

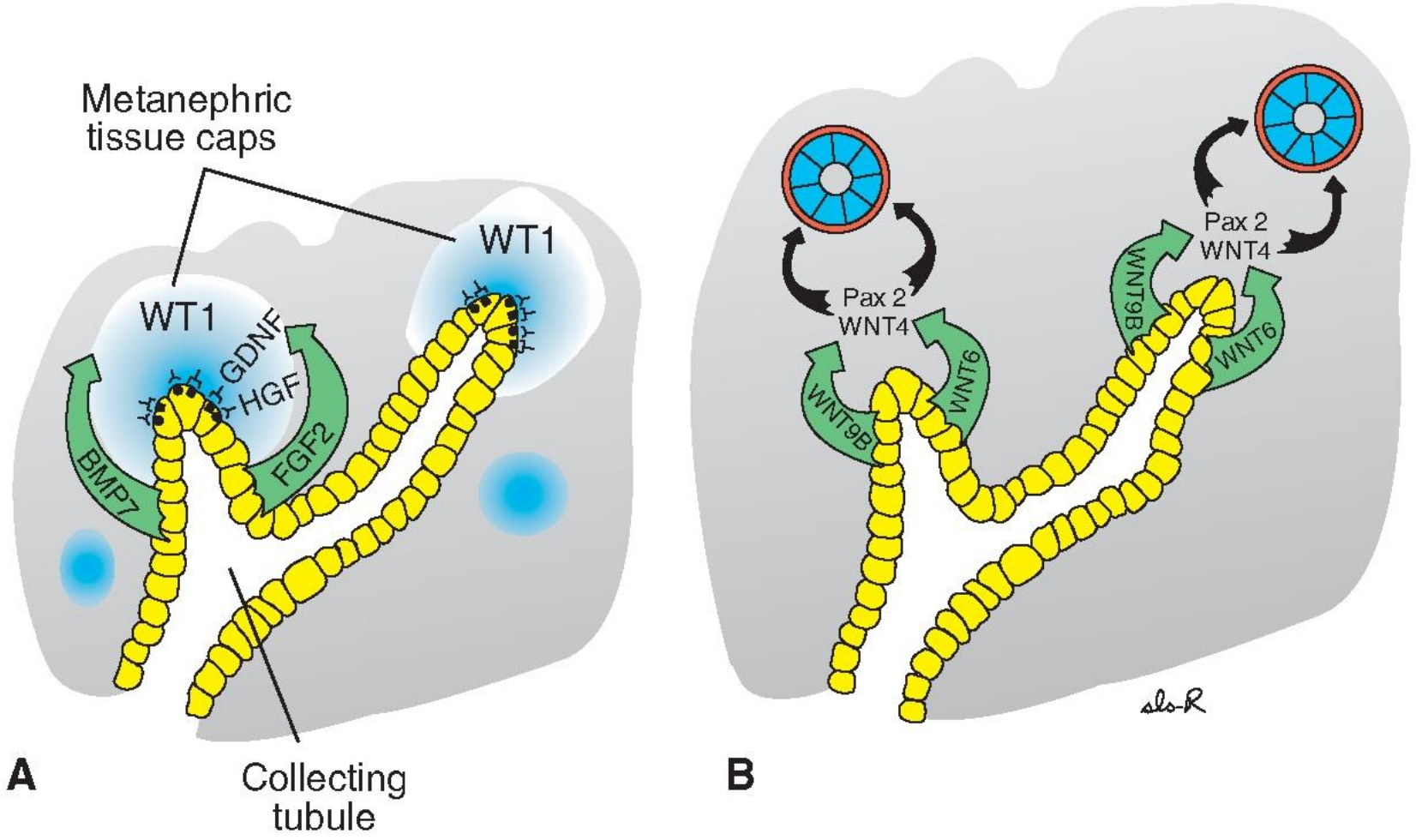

A

B

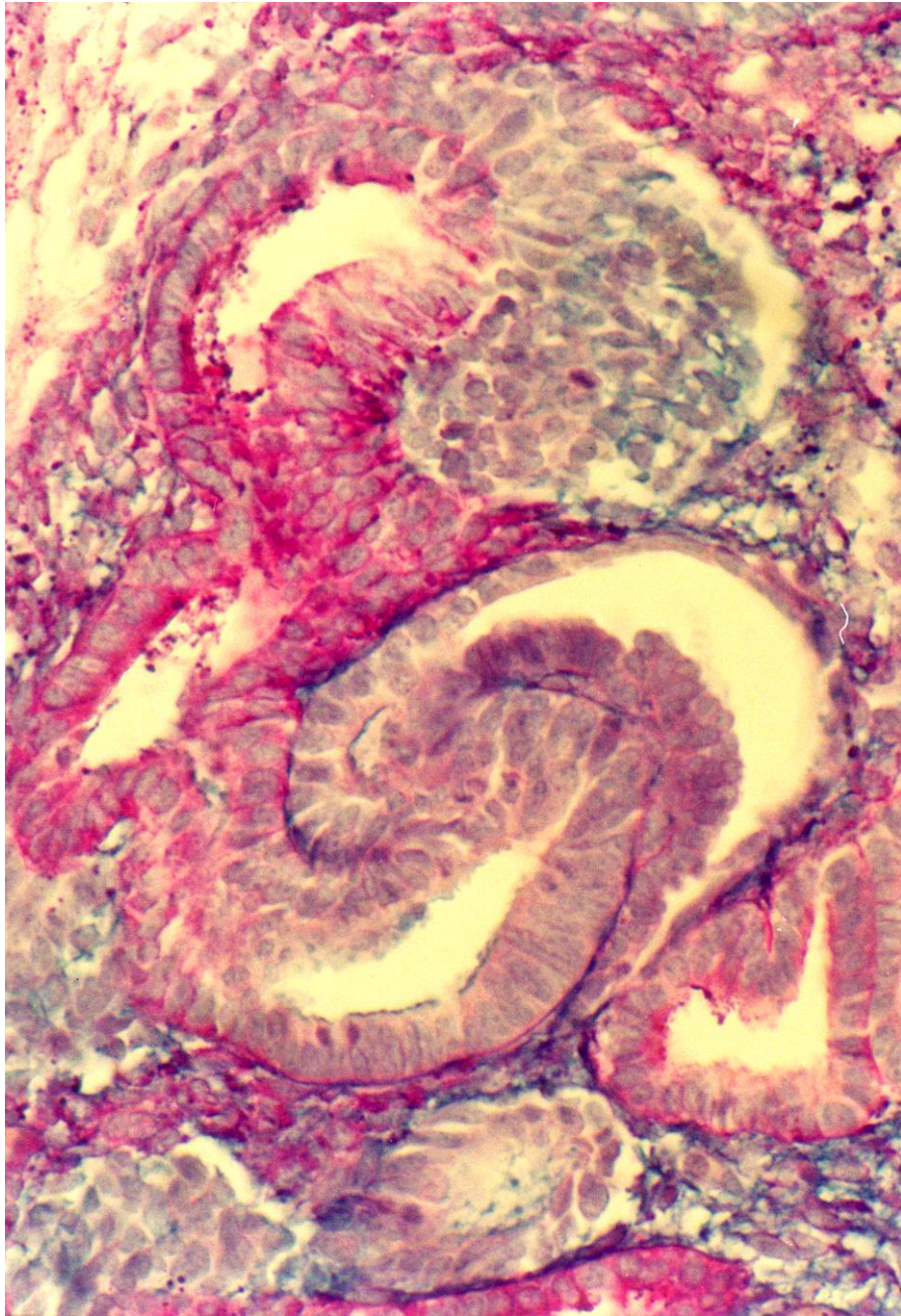

Polycystic kidney diseases

- **AUTOZOMAL RECESIVE**
- **AUTOZOMAL DOMINANT**
 - 10 % of patients with chronic kidney failure

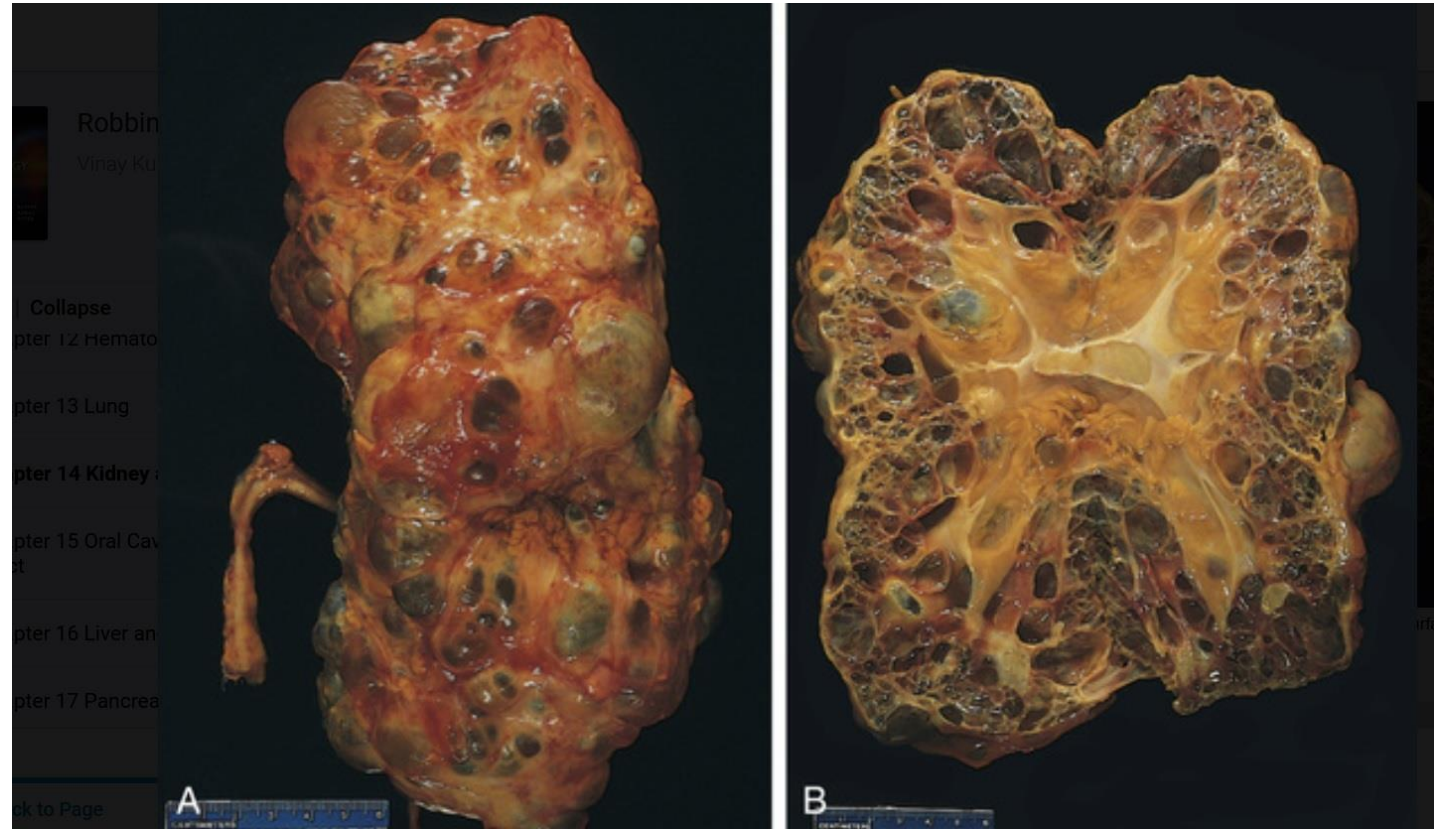
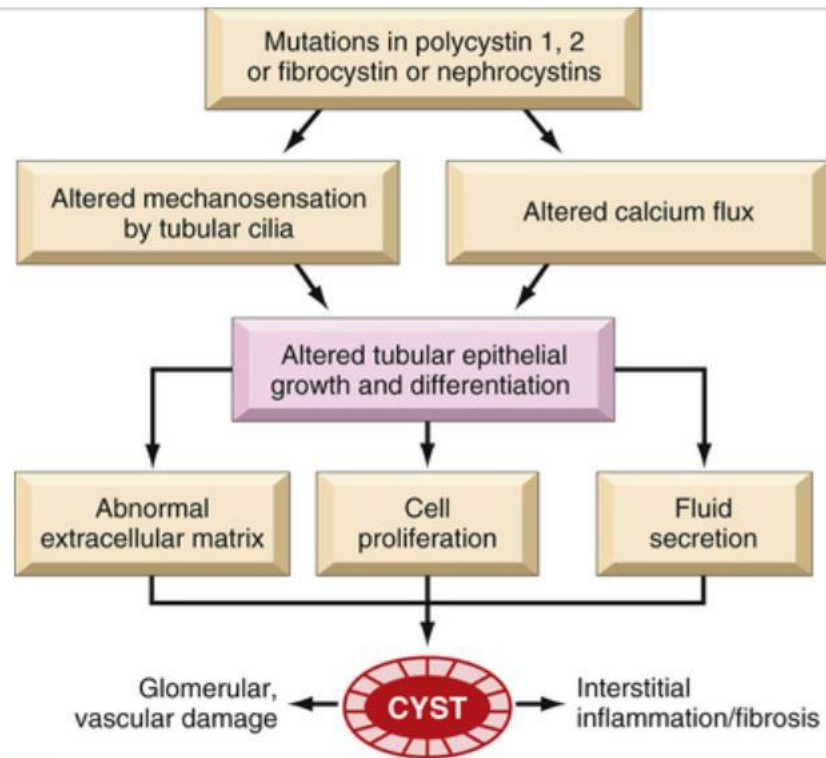

Kumar, Vinay, et al. *Robbins Basic Pathology*. Available from: Elsevier eBooks+, (10th Edition). Elsevier - OHCE, 2017.

FIG. 14.21 Possible mechanisms of cyst formation in cystic kidney diseases (see text).

Ascent and rotation of the metanephros

Apparent "ascent and rotation" of the kidneys in embryological development

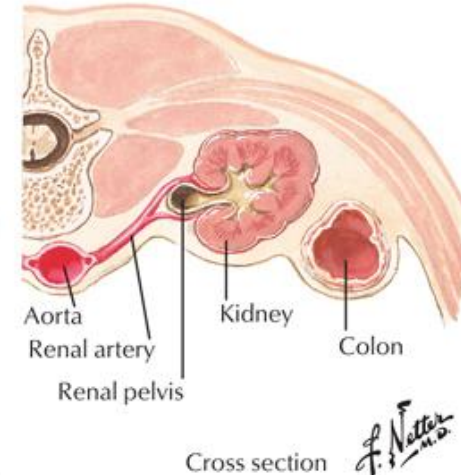
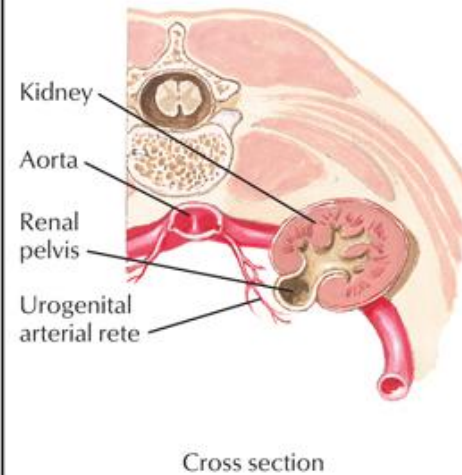
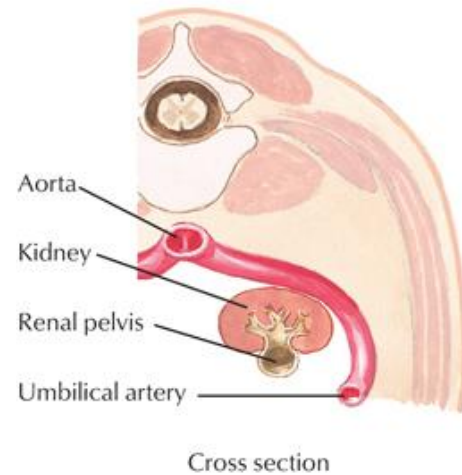
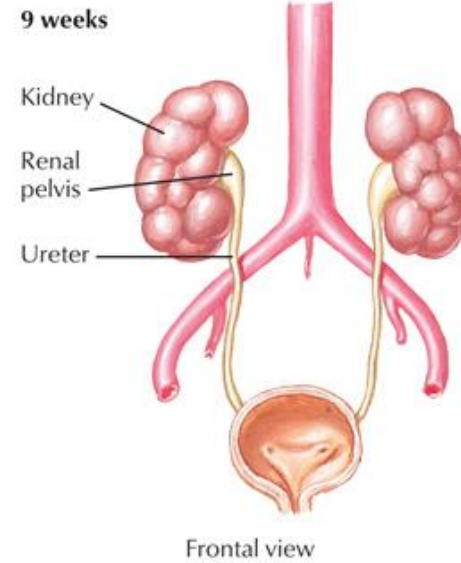
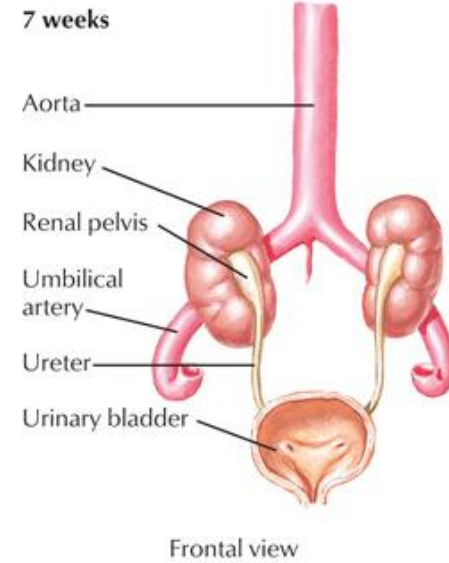
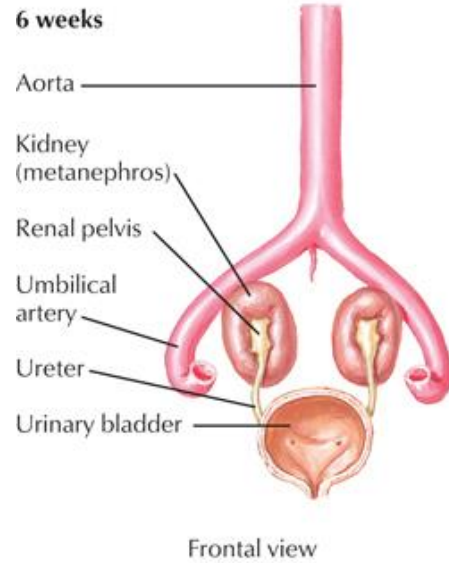

Ascent and rotation of the metanephros

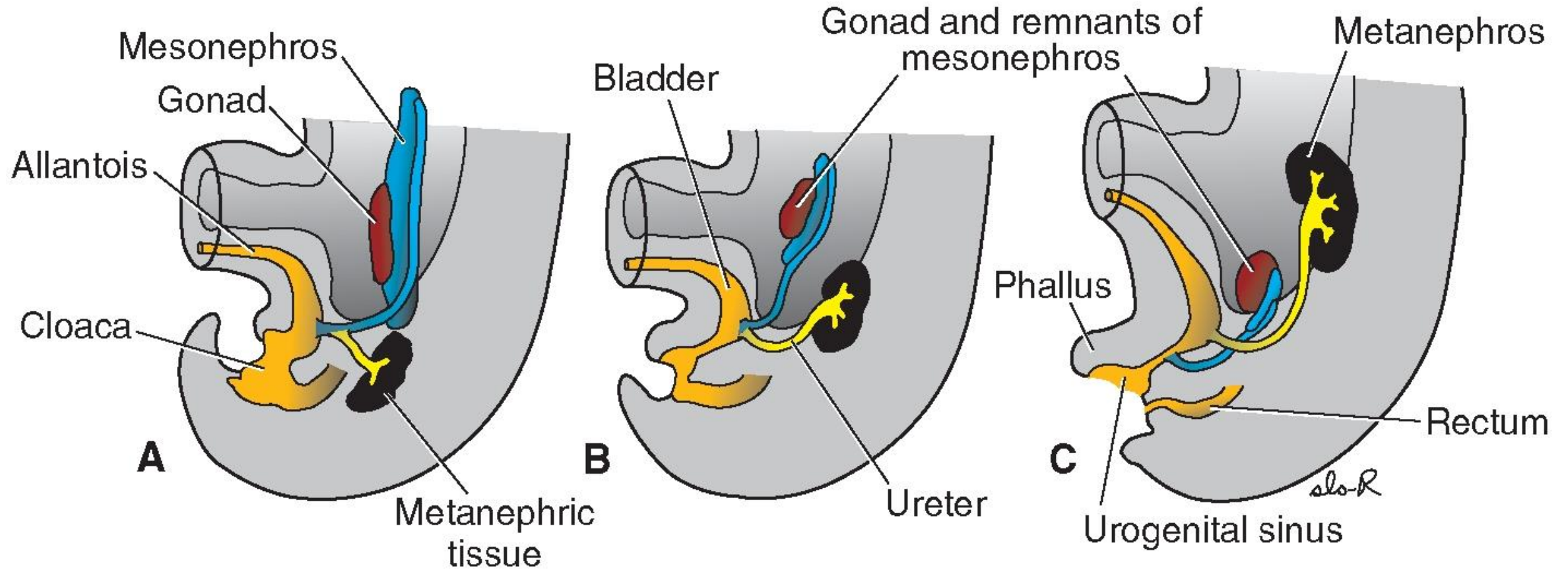

Renal fusion

Persistent fetal lobulation

ren renculisatus

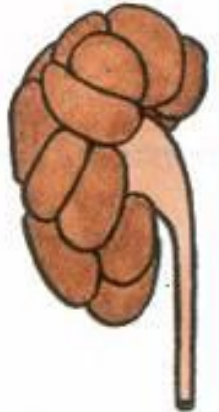

Horseshoe kidney

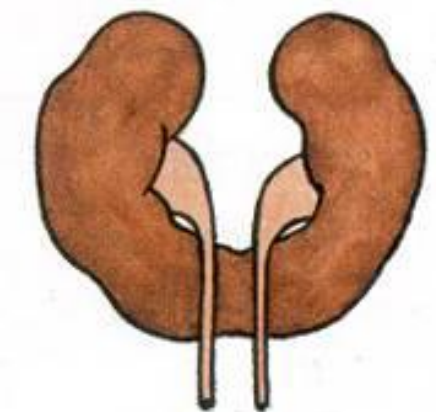

ren arcuatus
podkovovitá ledvina
horseshoe kidney

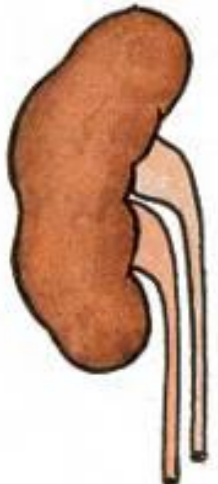

ren duplex
Duplication of ureters

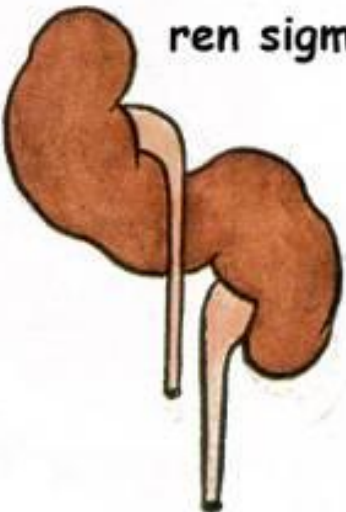

ren sigmoideus

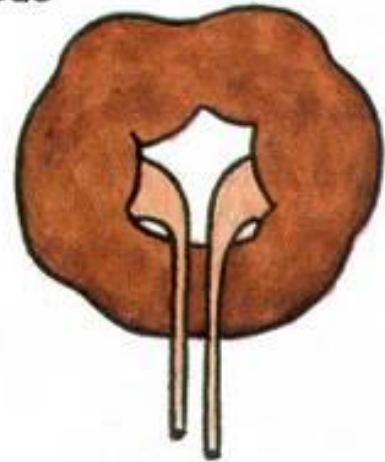

Pelvic cake or lump kidney

ren fungiformis

Renal fusion, rotation anomalies, hypoplasia, agenesis

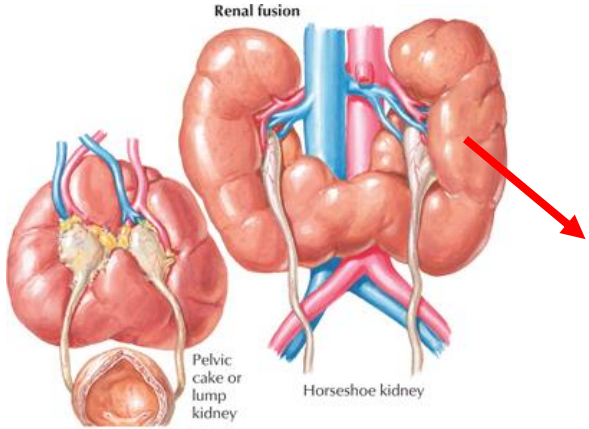

Horseshoe kidney

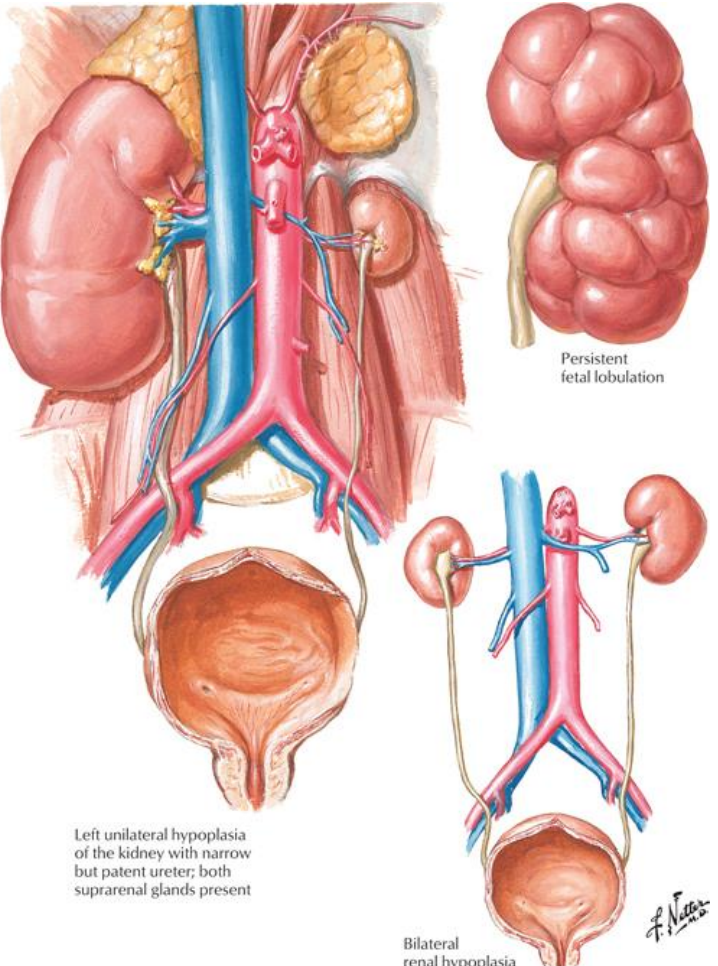
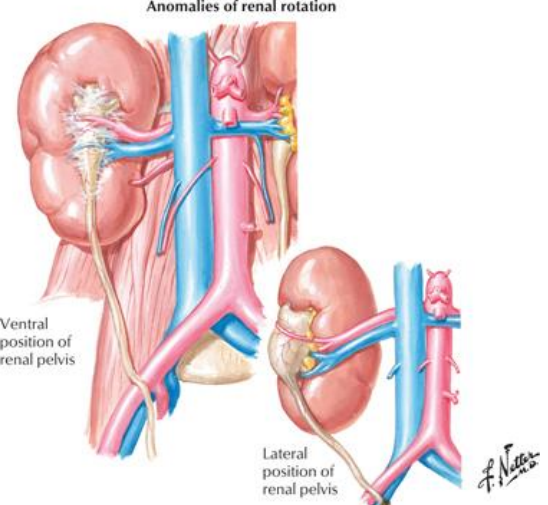

Cochard: Netter's Atlas of Human Embryology
Copyright © 2012 by Saunders, an imprint of Elsevier Inc.

Cochard: Netter's Atlas of Human Embryology
Copyright © 2012 by Saunders, an imprint of Elsevier Inc.

Ectopic kidney

Ectopia of the kidney

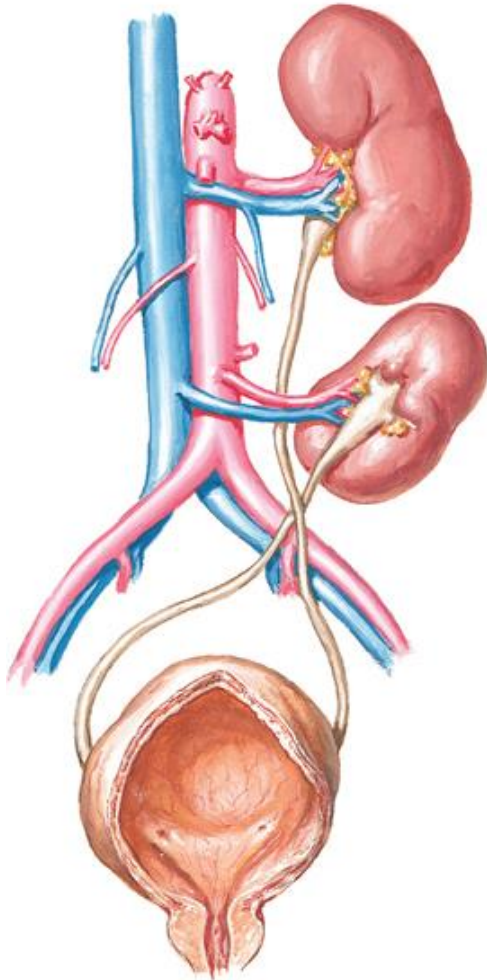

Crossed ectopia of the right kidney

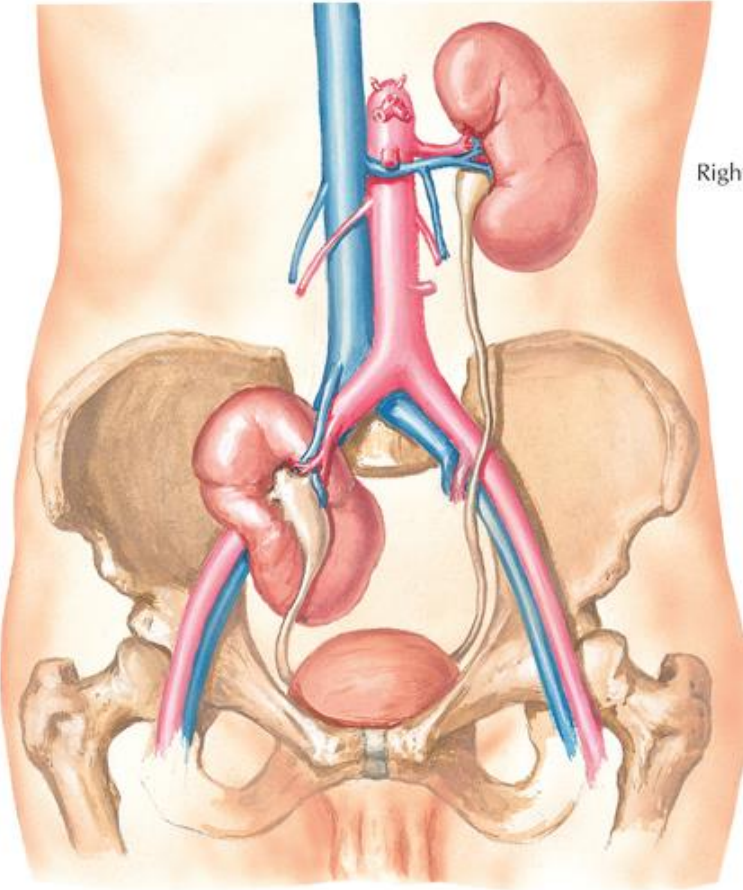

Right pelvic kidney

Cochard: Netter's Atlas of Human Embryology
Copyright © 2012 by Saunders, an imprint of Elsevier Inc.

Ren migrans



Case courtesy of Sami Elhinnawi, Radiopaedia.org, rID: 56632

Division of cloaca – urorectal septum

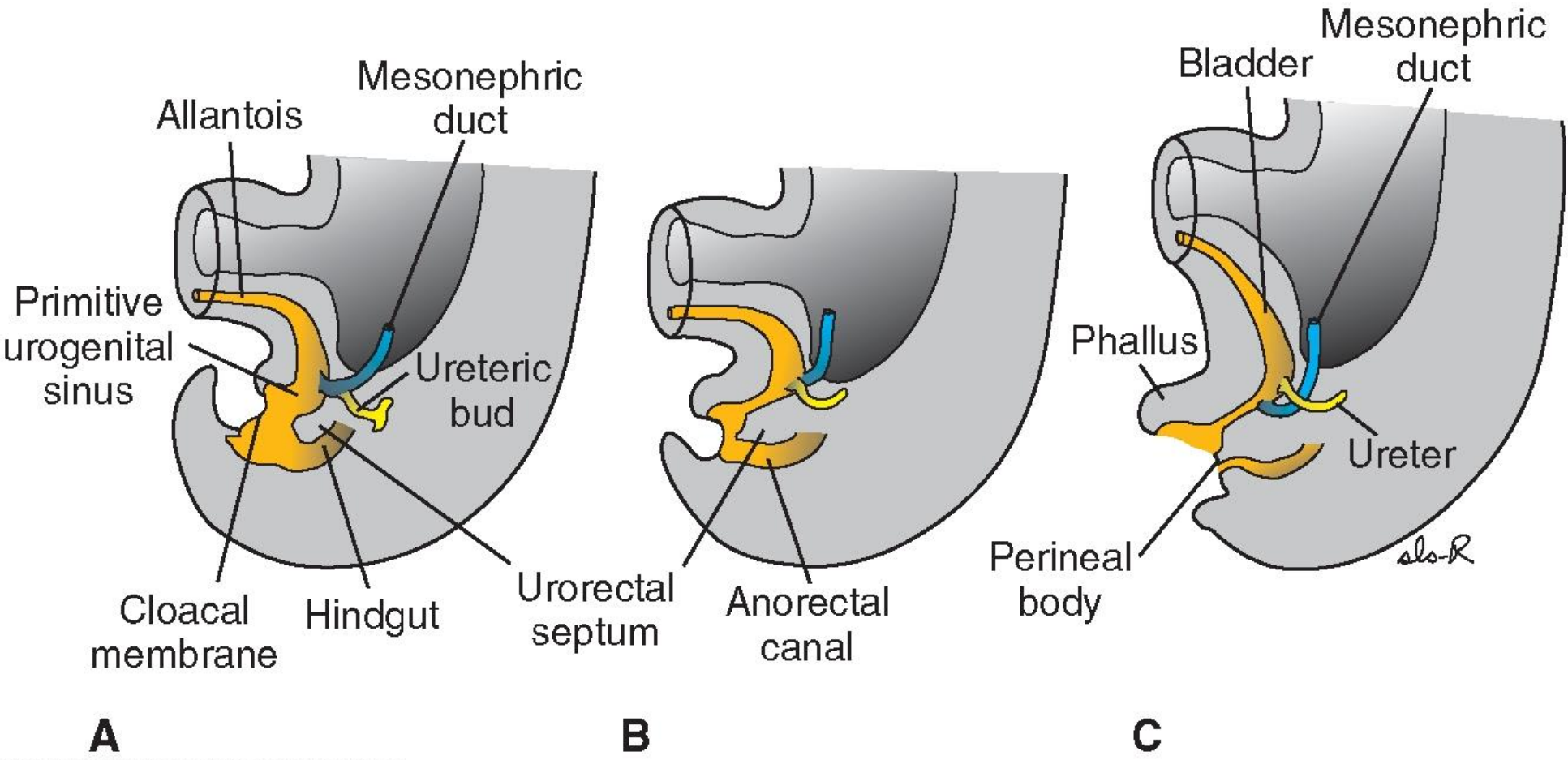

Division of cloaca – urorectal septum

Division of the cloaca by the urorectal septum

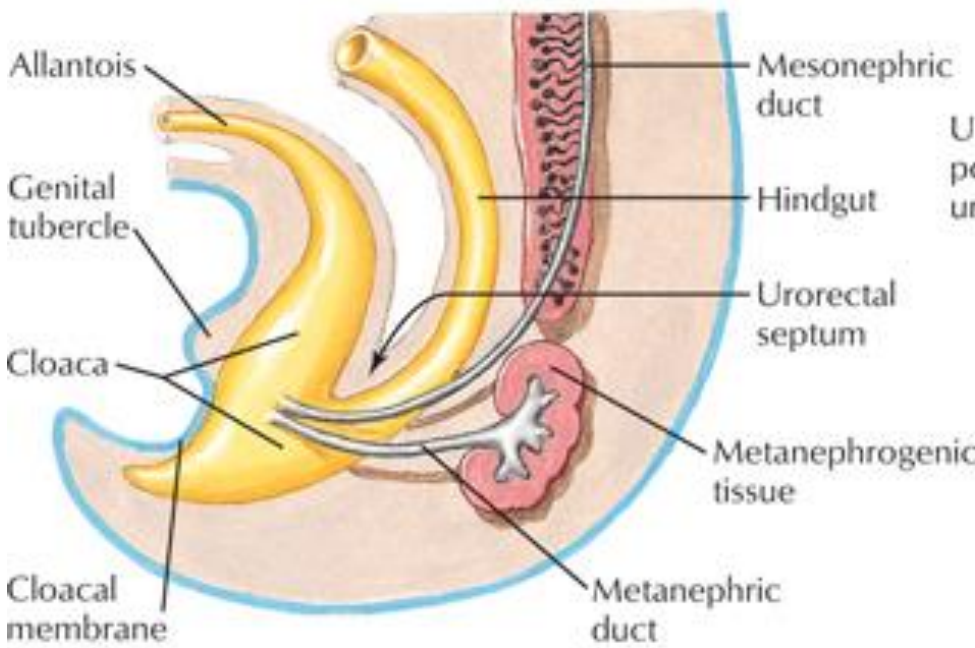

Urogenital sinus and rectum

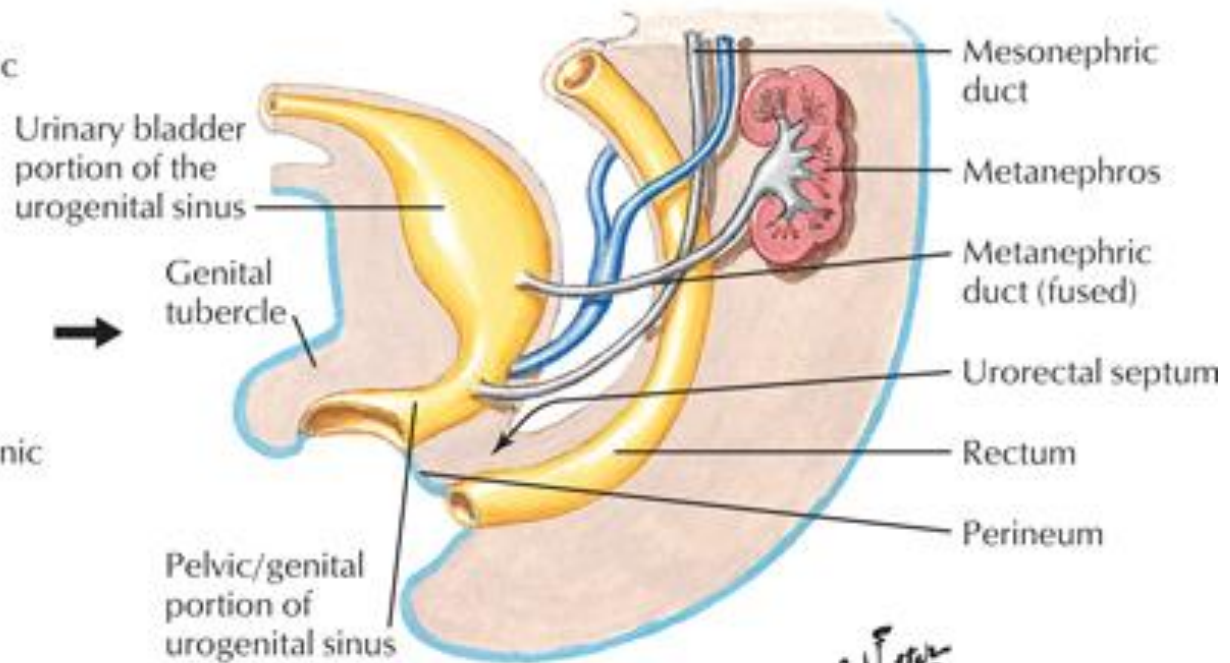

F. Netter M.D.

Congenital cloacal anomalies

Fistulas resulting from the incomplete division of the cloaca

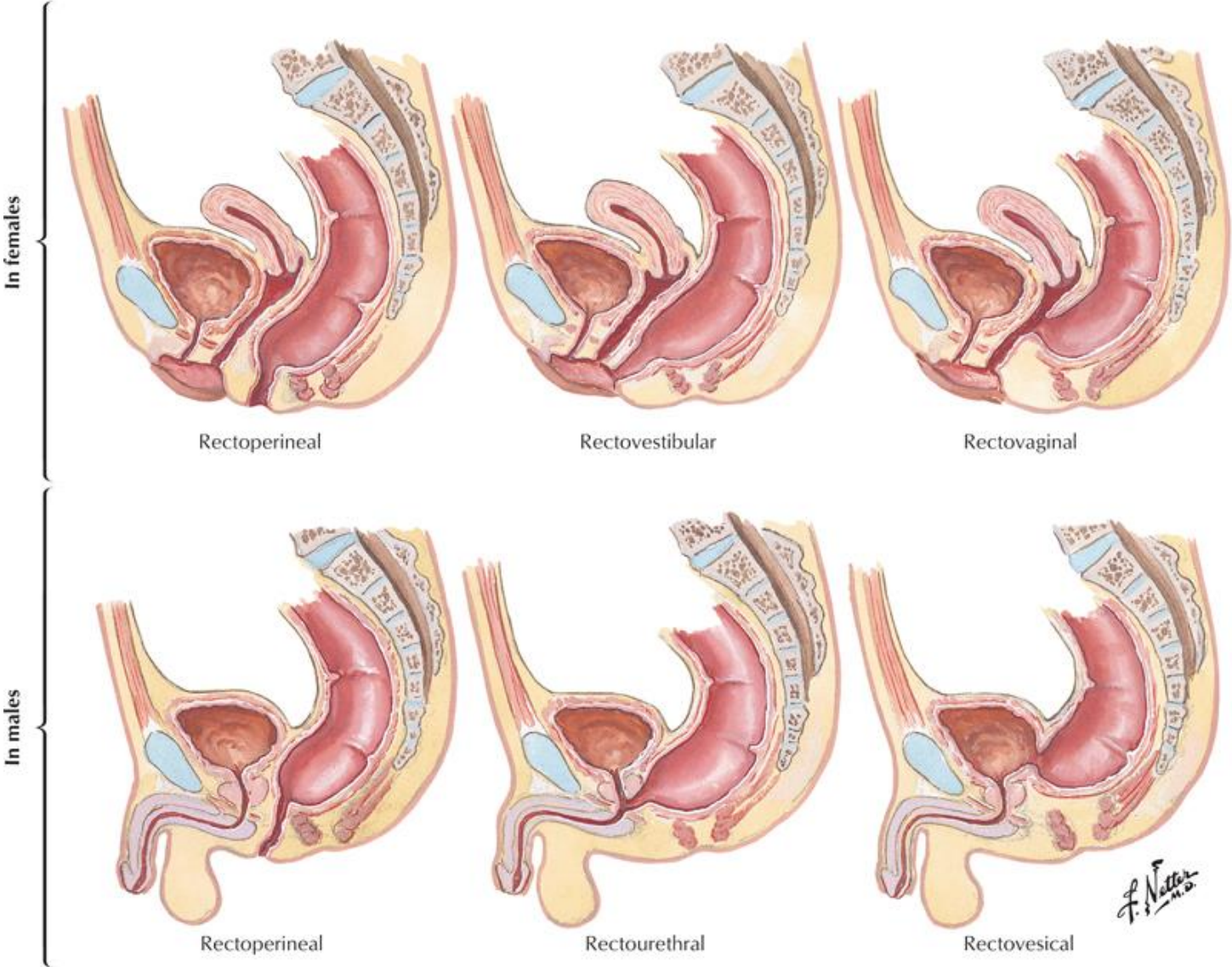

Congenital cloacal anomalies

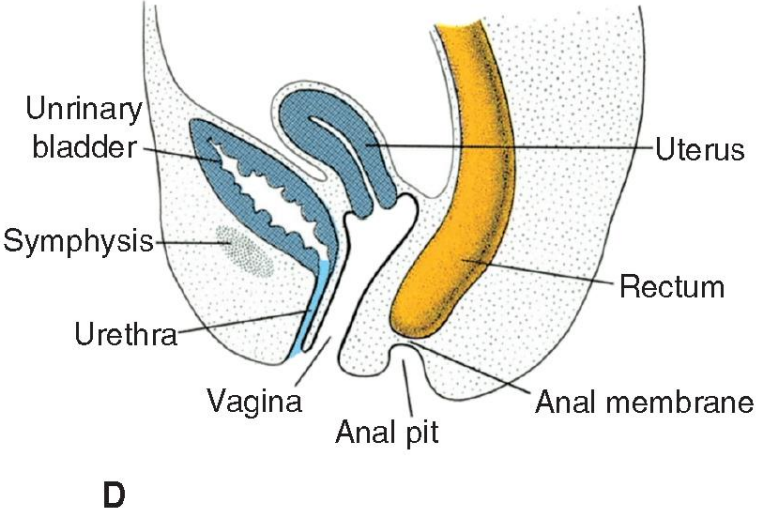
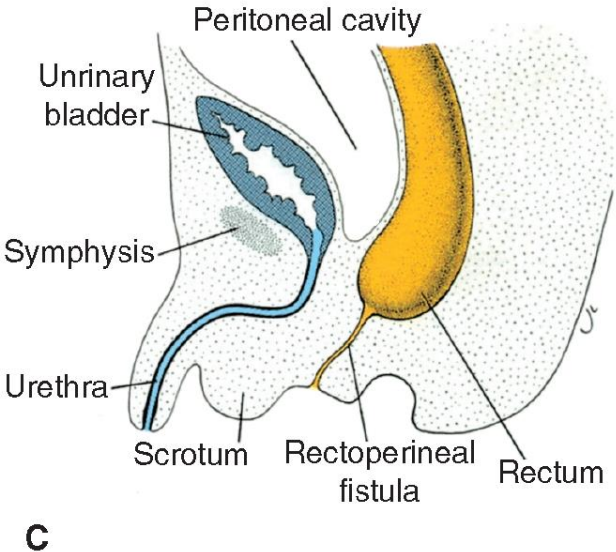
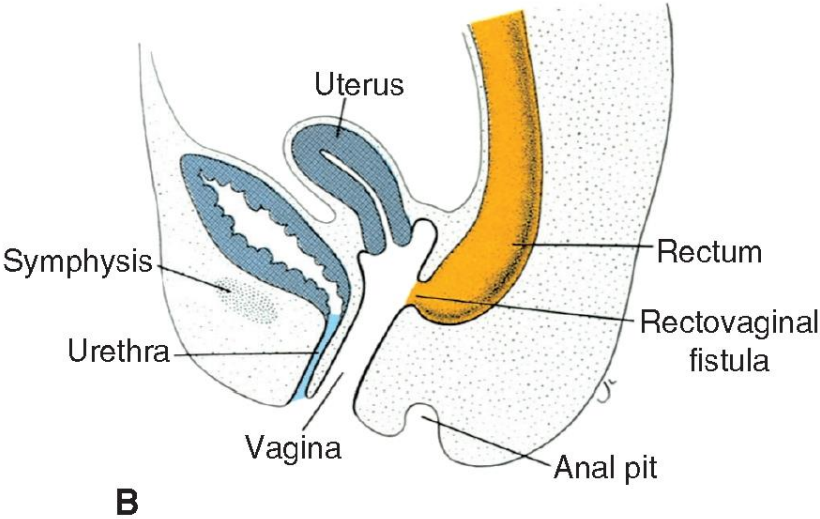
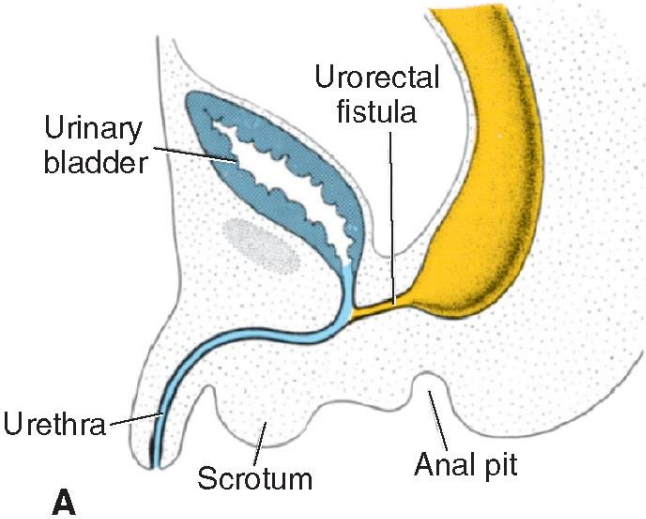

Ureter, urinary bladder

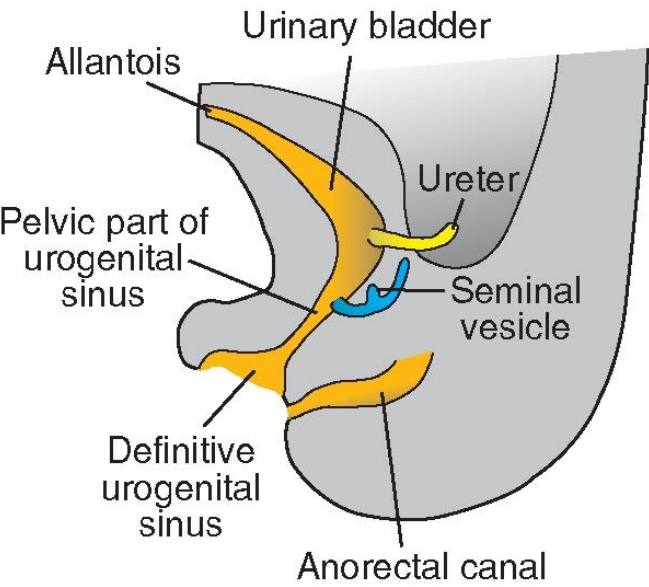

A

Copyright © 2013 Wolters Kluwer Health | Lippincott Williams & Wilkins

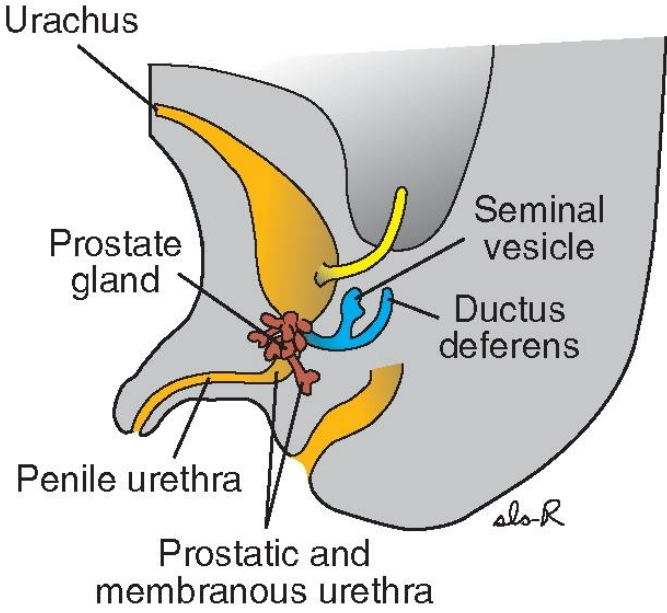

B

Lateral view (both sexes have identical primordia)

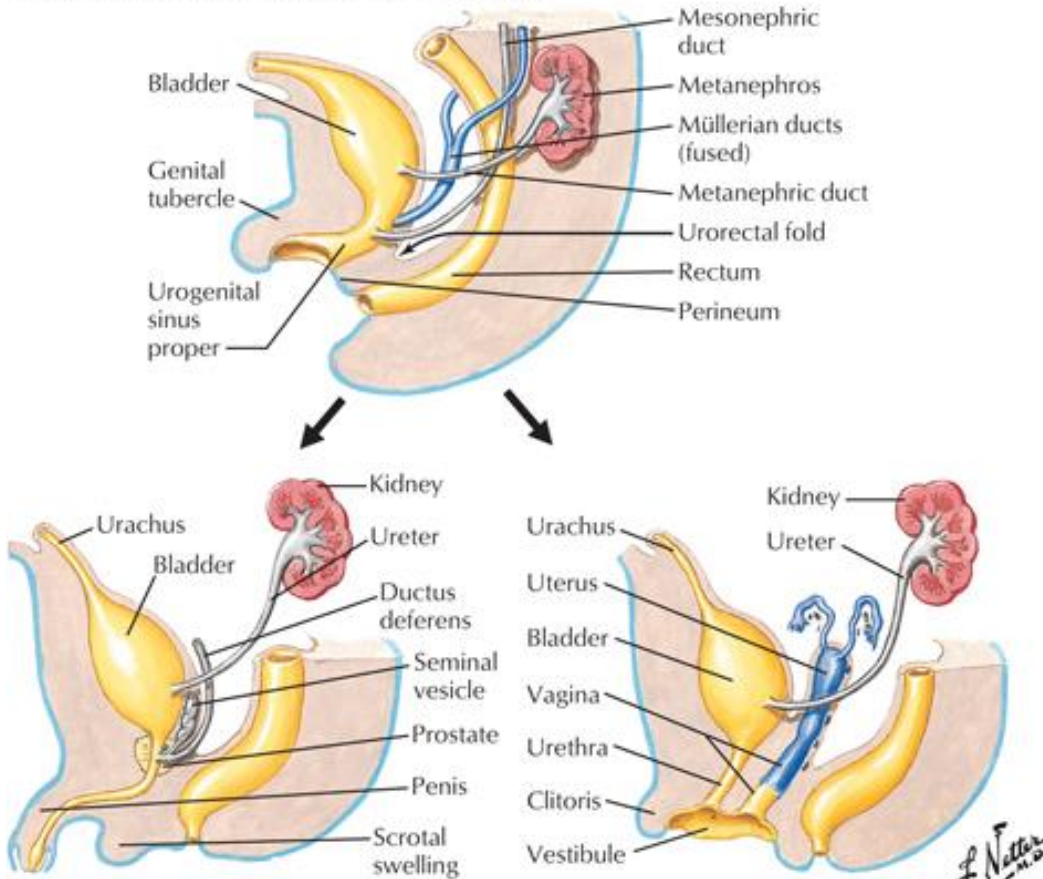

Male Female

Cochard: Netter's Atlas of Human Embryology
Copyright © 2012 by Saunders, an imprint of Elsevier Inc.

Ureter, urinary bladder, ductus mesonephricus

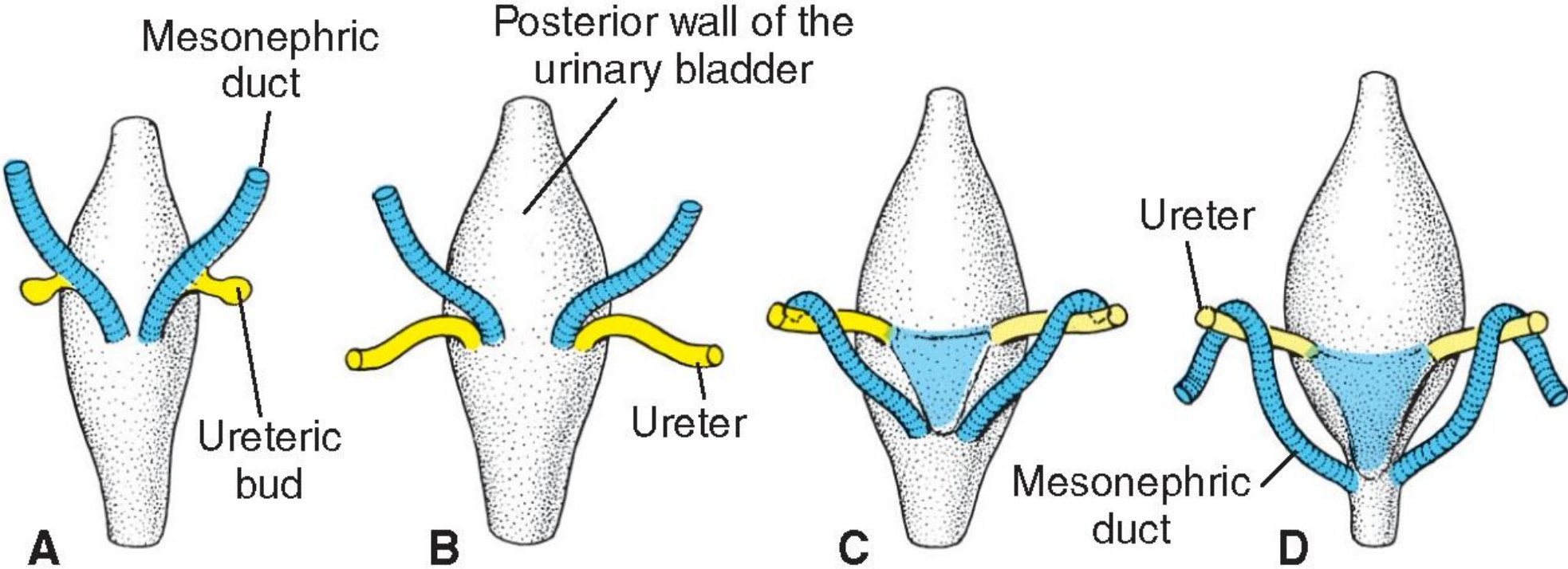

Ureteric bud duplication, ectopic ureters

Ureter duplex

Ureter fissus

Ectopic ureters

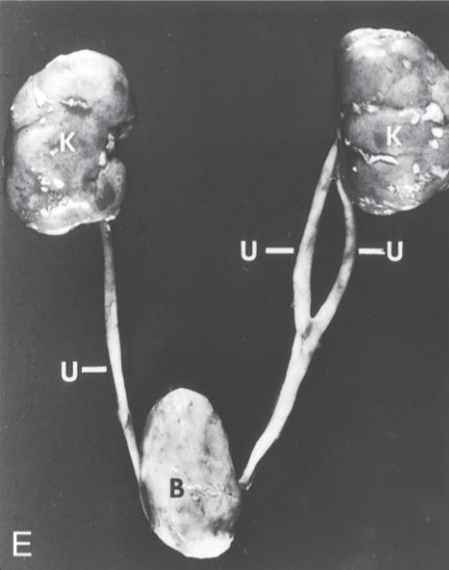
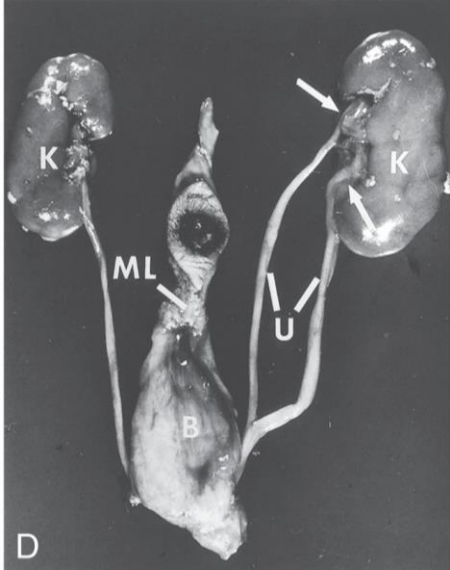
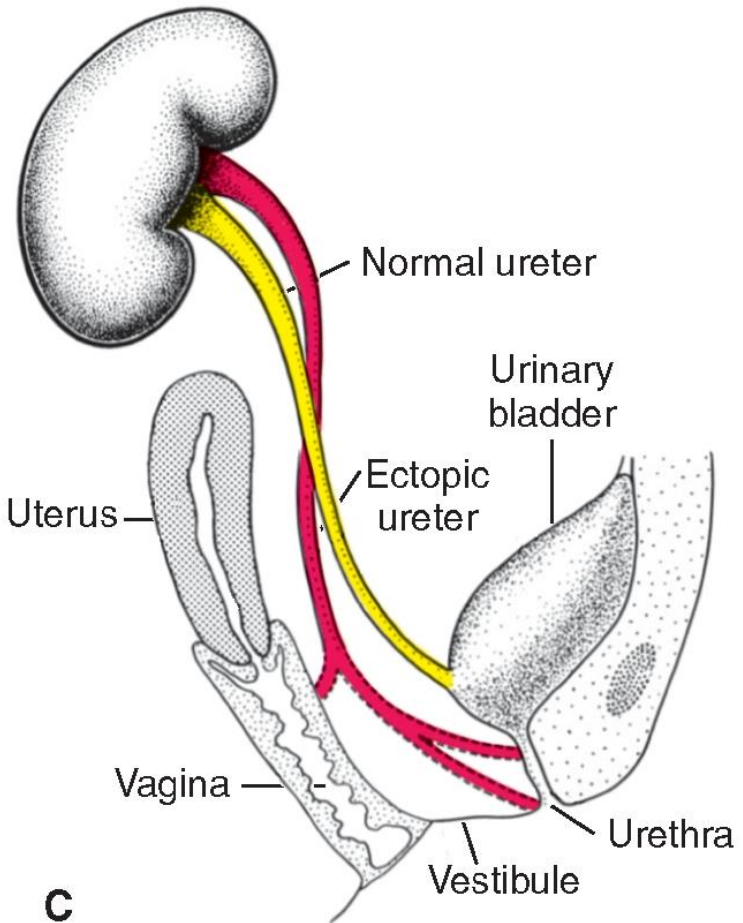
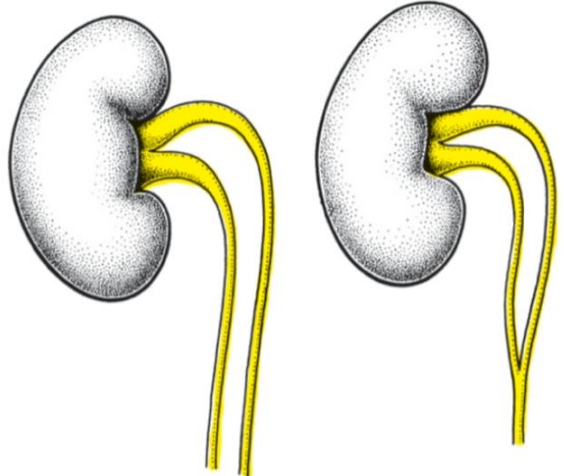

Ureteric bud duplication, ectopic ureters

Fistula congenita vesicouterina/vesicovaginalis

Incomplete duplication of ureter

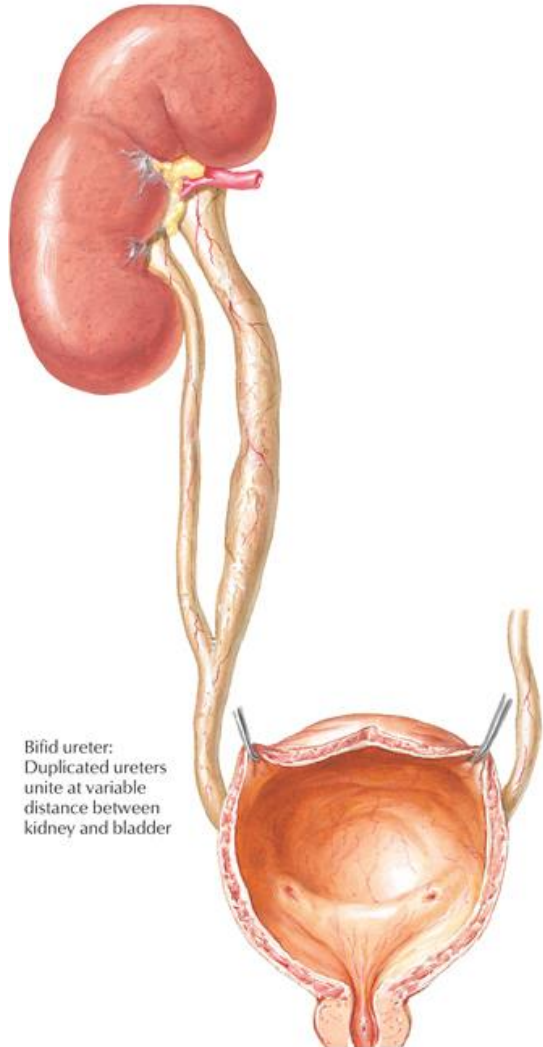

Bifid ureter: Duplicated ureters unite at variable distance between kidney and bladder

Anomalies of renal pelvis and calyces

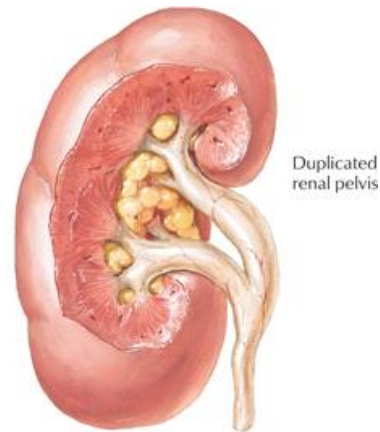

Duplicated renal pelvis

Anomalies in number of kidneys

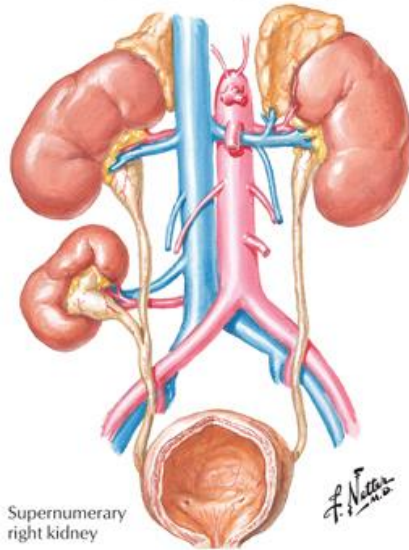

Supernumerary right kidney

Complete duplication of the ureter

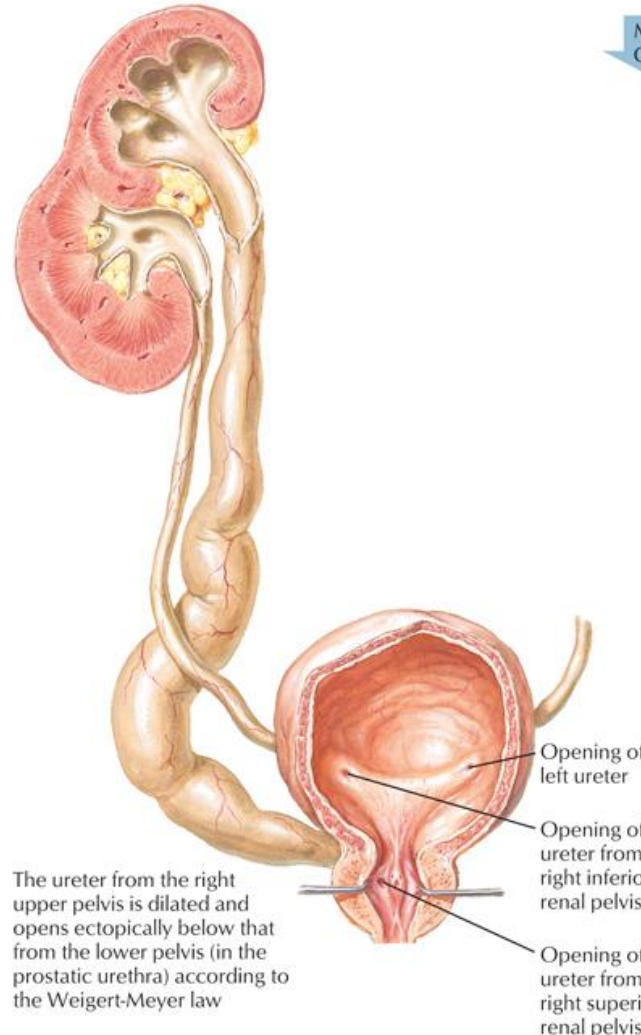

The ureter from the right upper pelvis is dilated and opens ectopically below that from the lower pelvis (in the prostatic urethra) according to the Weigert-Meyer law

Opening of left ureter
Opening of ureter from right inferior renal pelvis
Opening of ureter from right superior renal pelvis

Observed sites of ectopic ureteral orifices

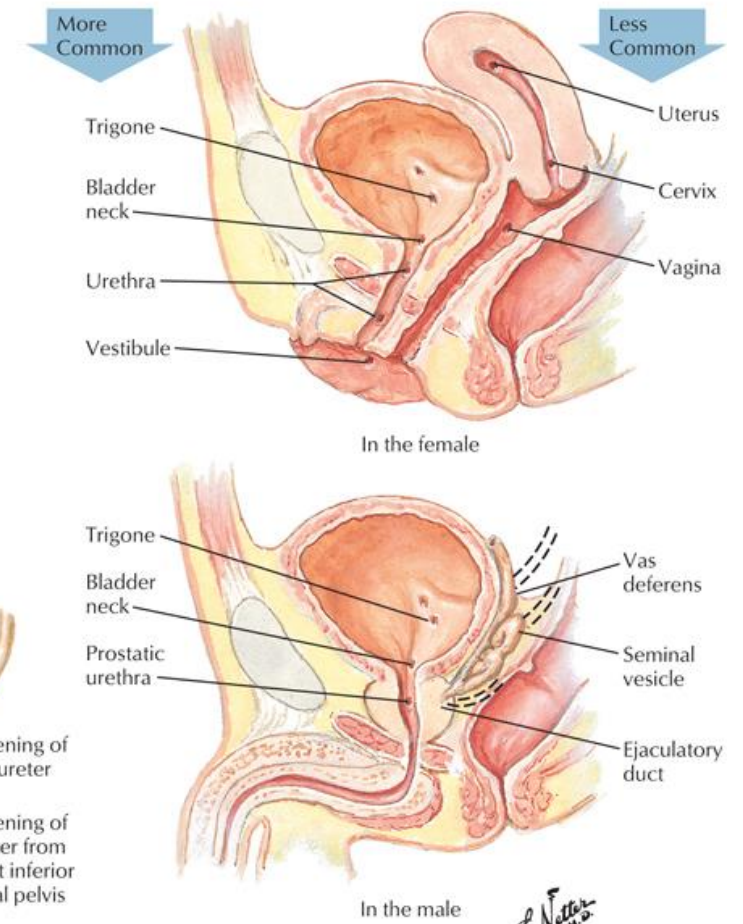

More Common

Less Common

Trigone
Bladder neck
Urethra
Vestibule
Uterus
Cervix
Vagina

In the female

Trigone
Bladder neck
Prostatic urethra
Vas deferens
Seminal vesicle
Ejaculatory duct

In the male

Bladder anomalies

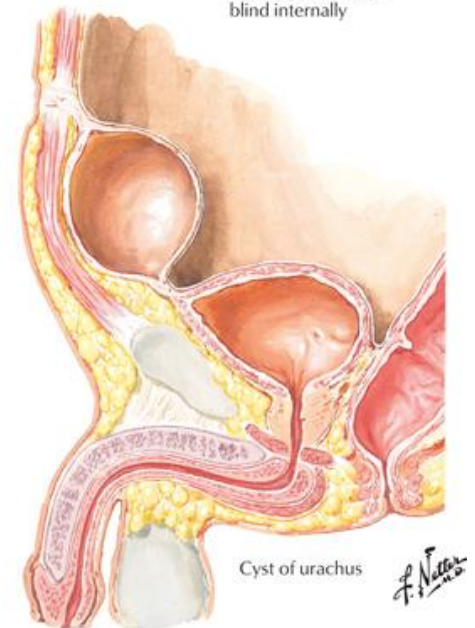
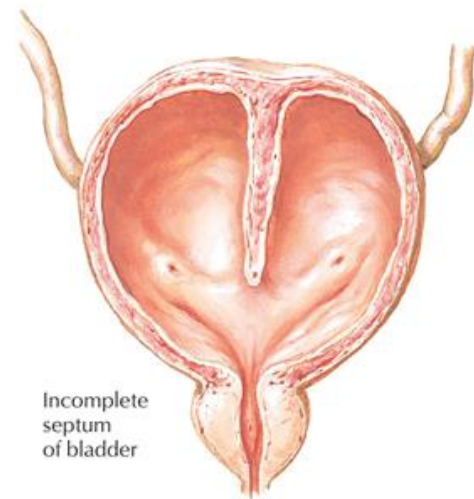
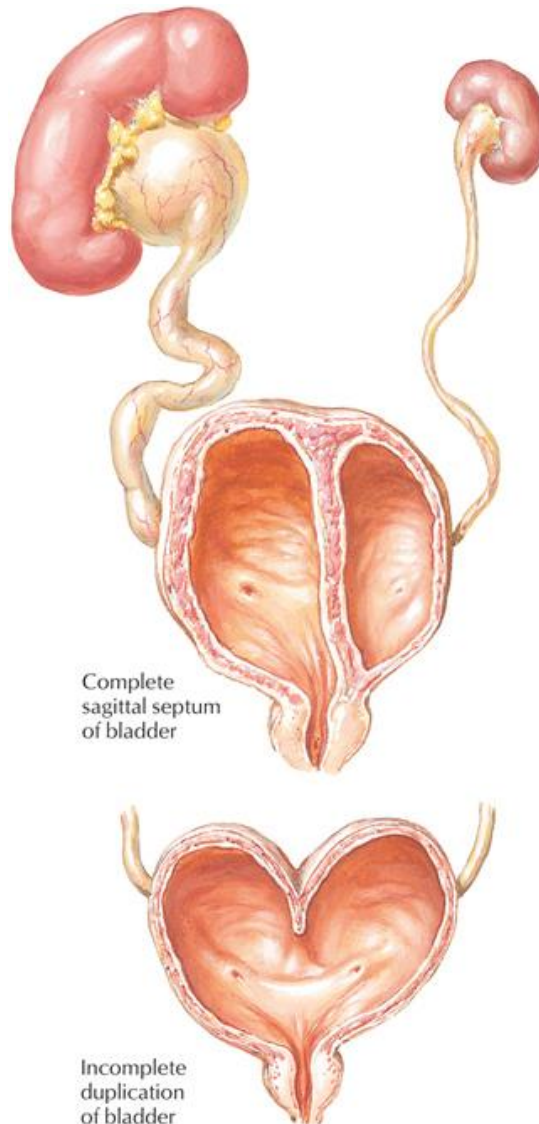

Bladder anomalies

Exstrophy of the bladder

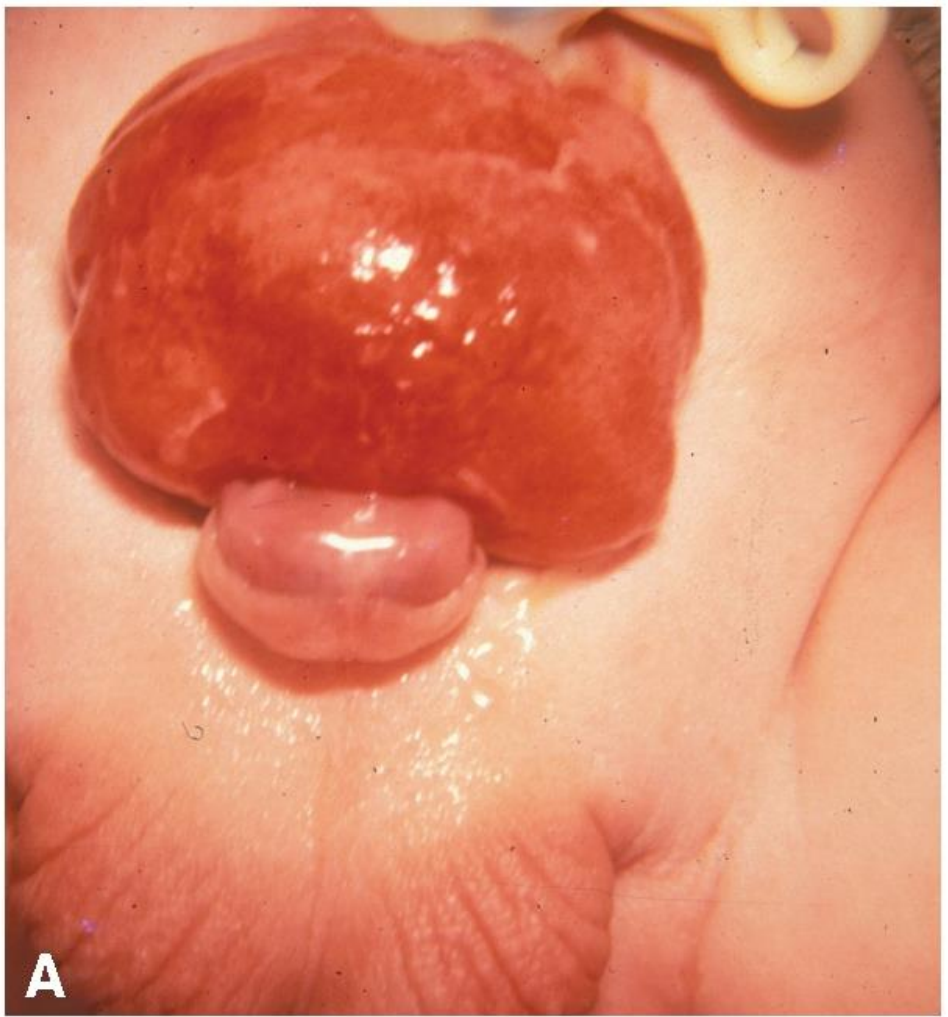

Cloacal exstrophy



Genital system

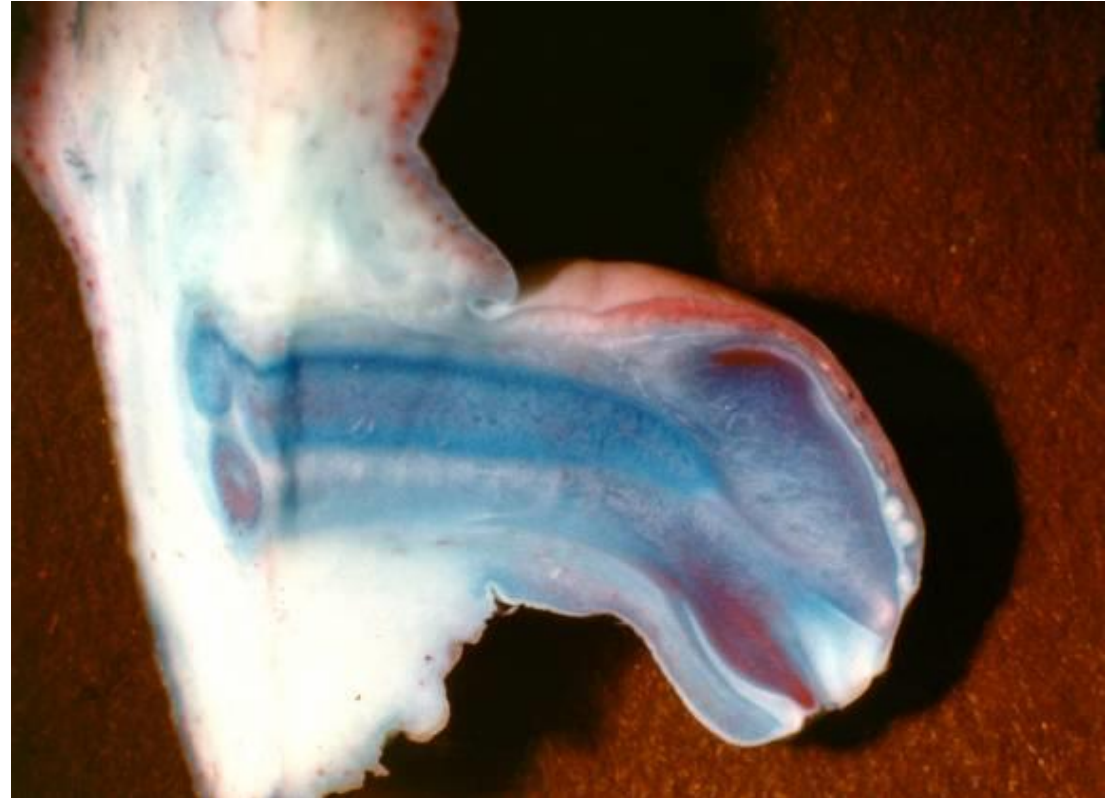

Indifferent gonad and genital ducts

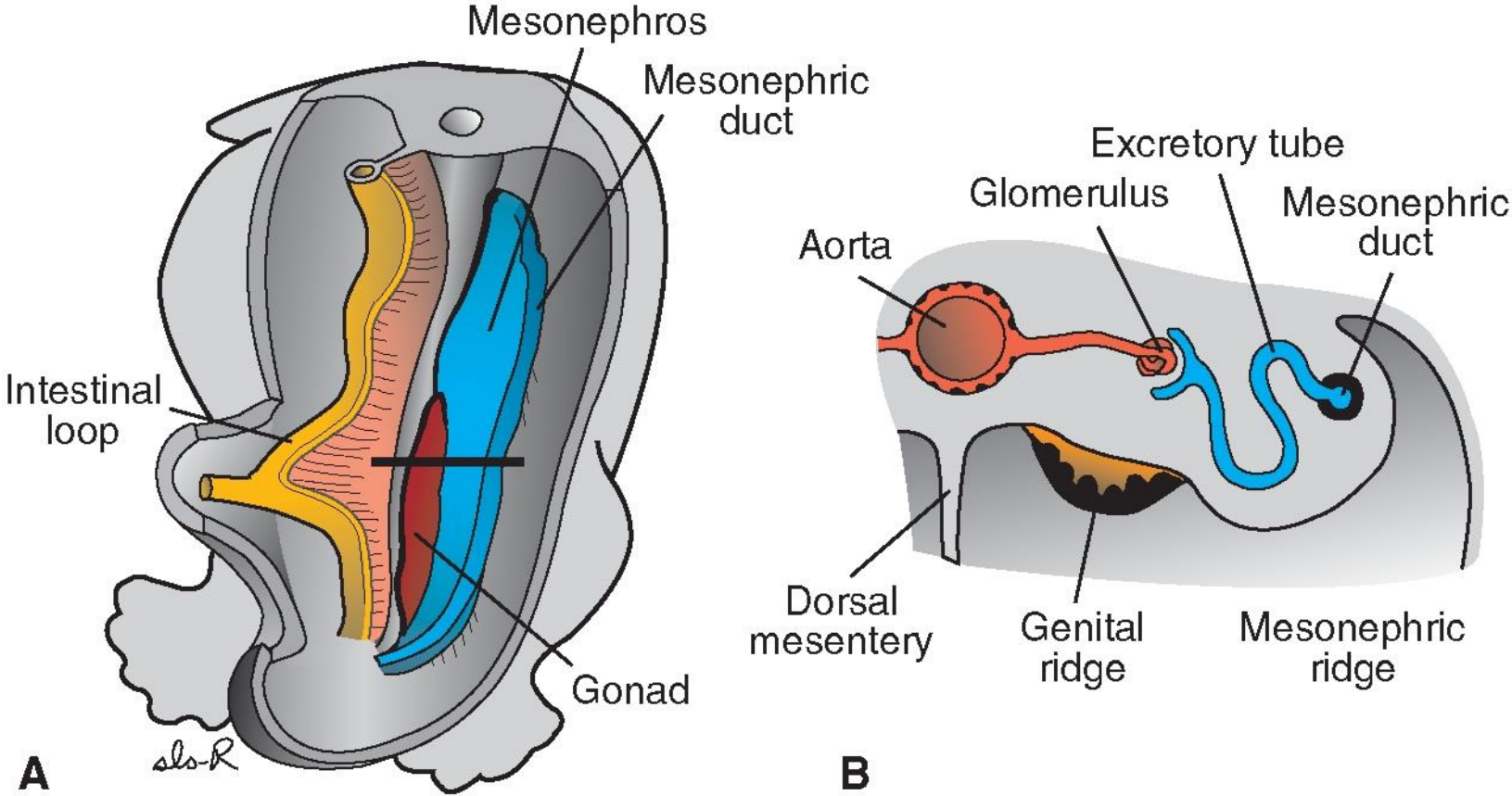

Indifferent gonad and genital ducts

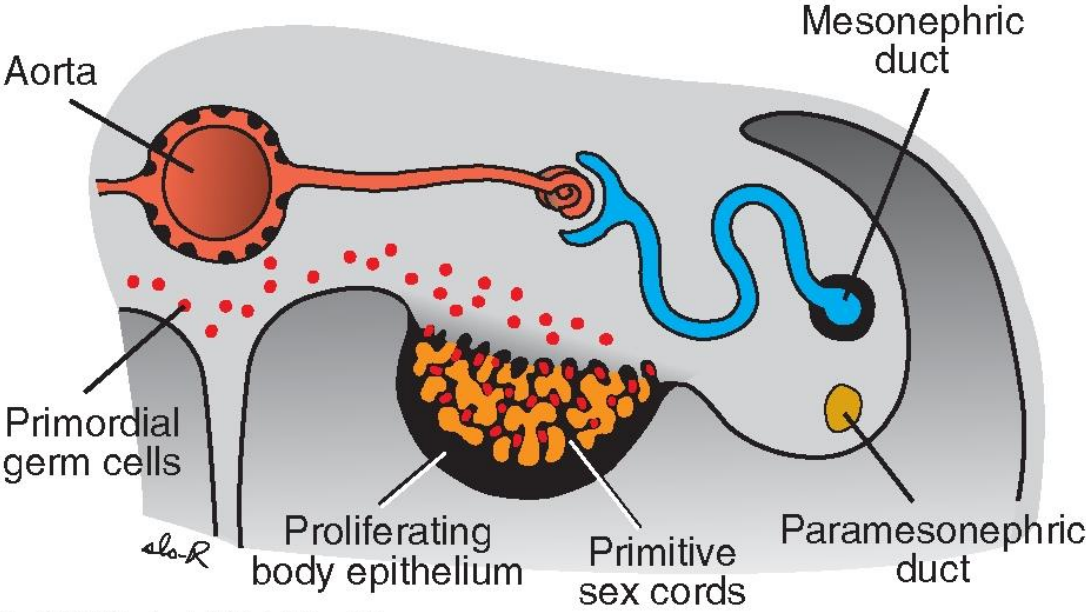
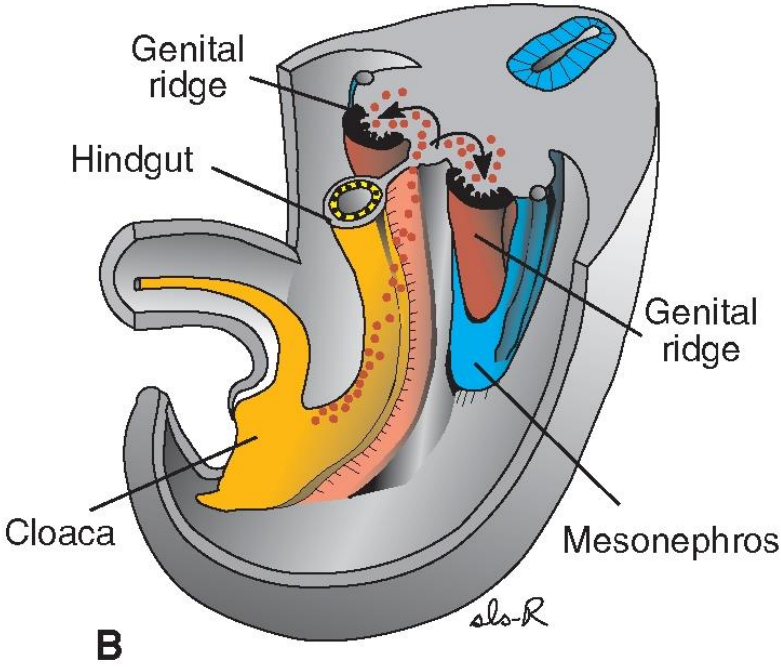
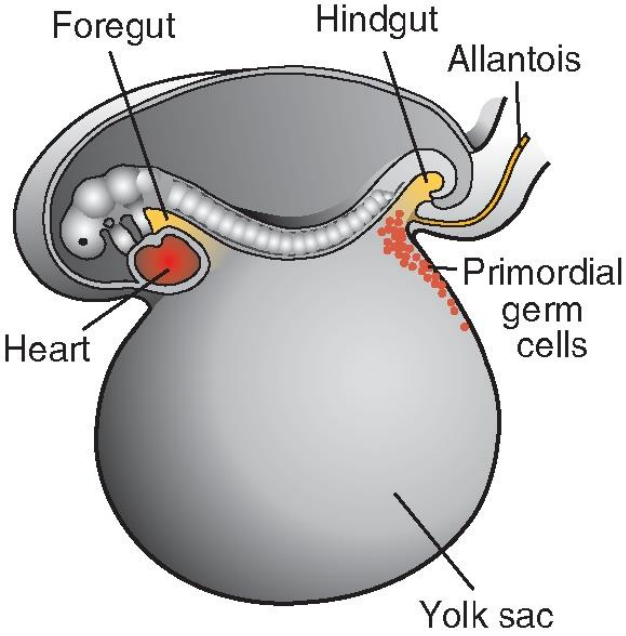

Copyright © 2013 Wolters Kluwer Health | Lippincott Williams & Wilkins

Indifferent gonad and genital ducts

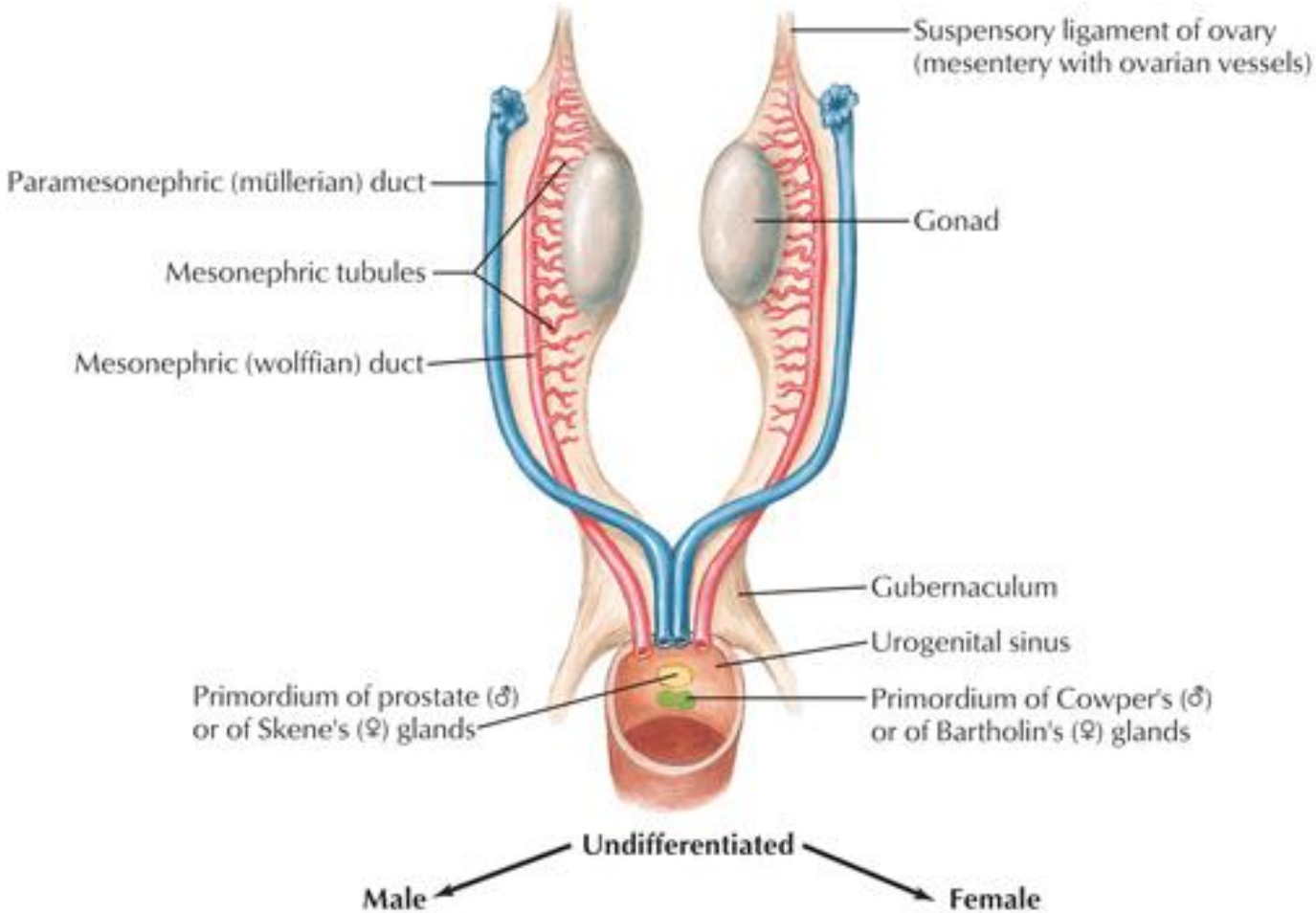

Indifferent gonad and genital ducts

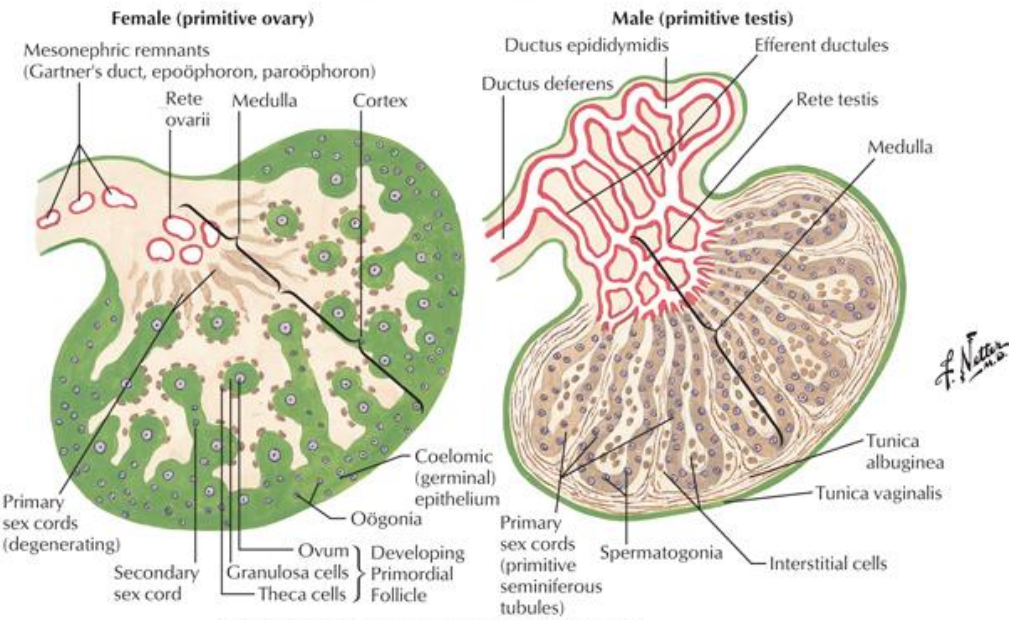
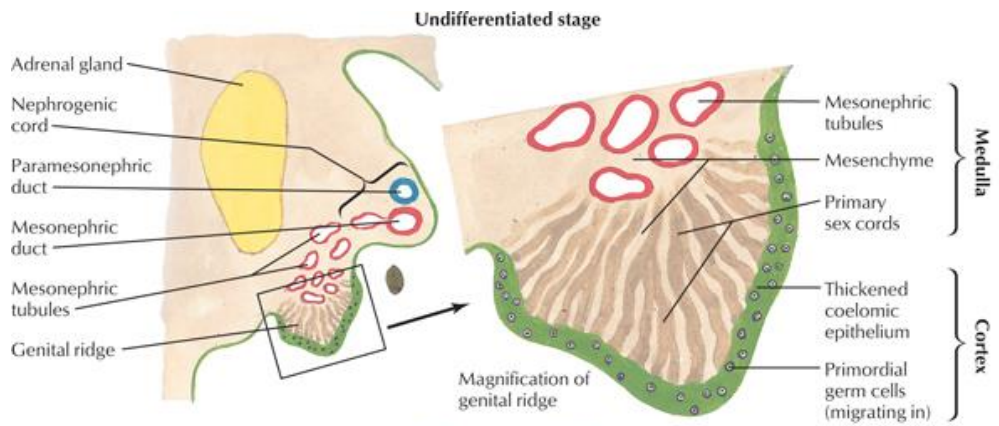

Testis, epididymis and ductus deferens

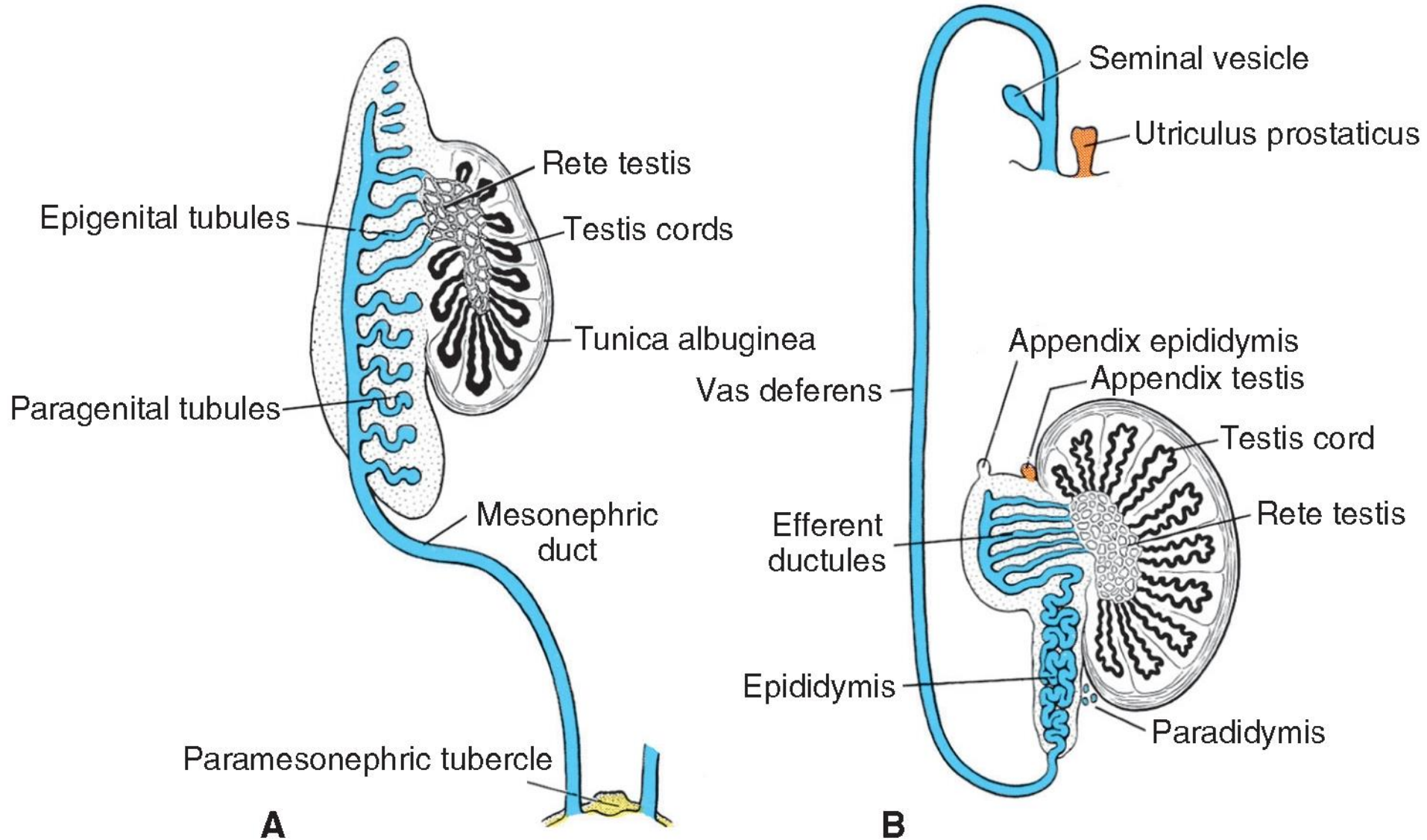

Descent of testis

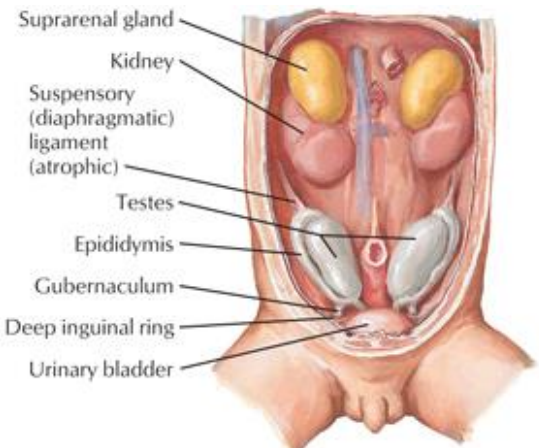

**11 weeks
(43-mm crown rump)**

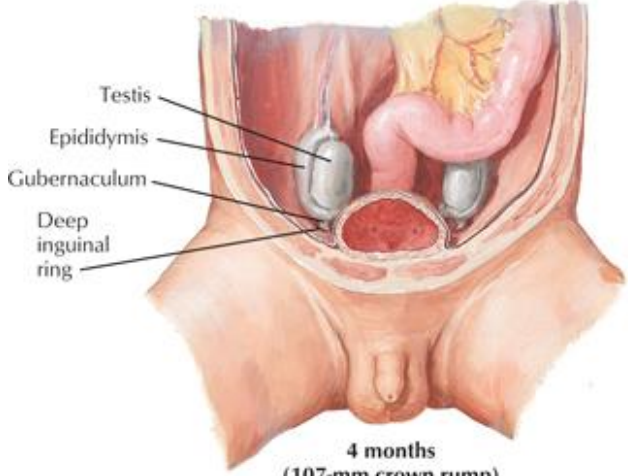

**4 months
(107-mm crown rump)**

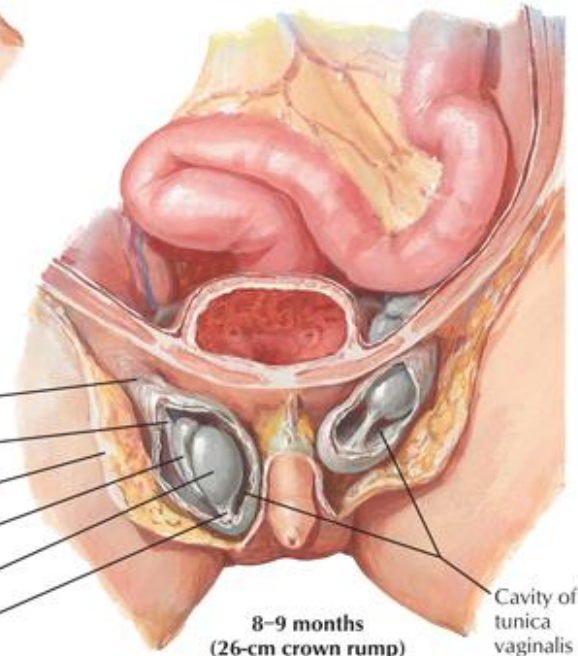

**8-9 months
(26-cm crown rump)**

F. Netter M.D.

Descent of testis

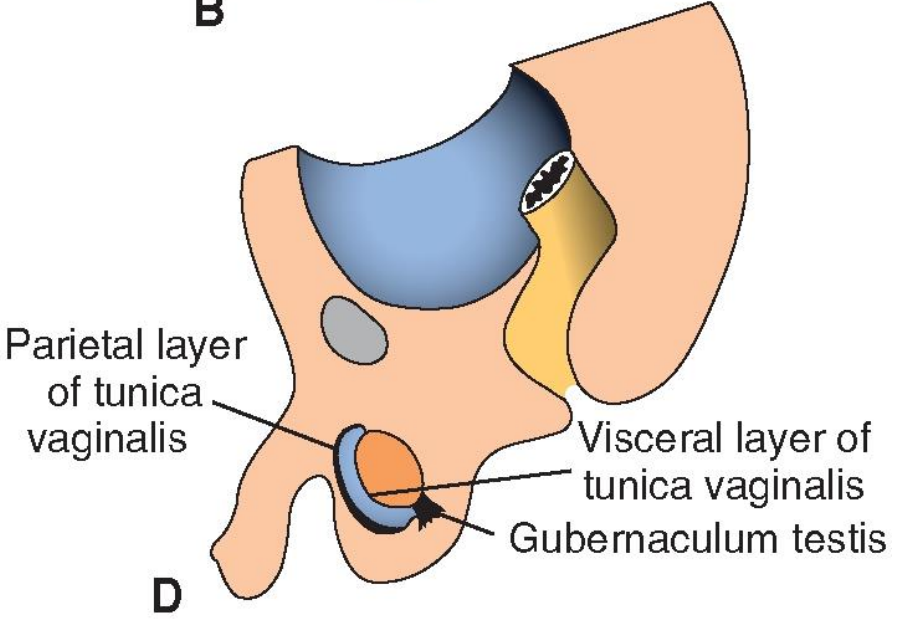
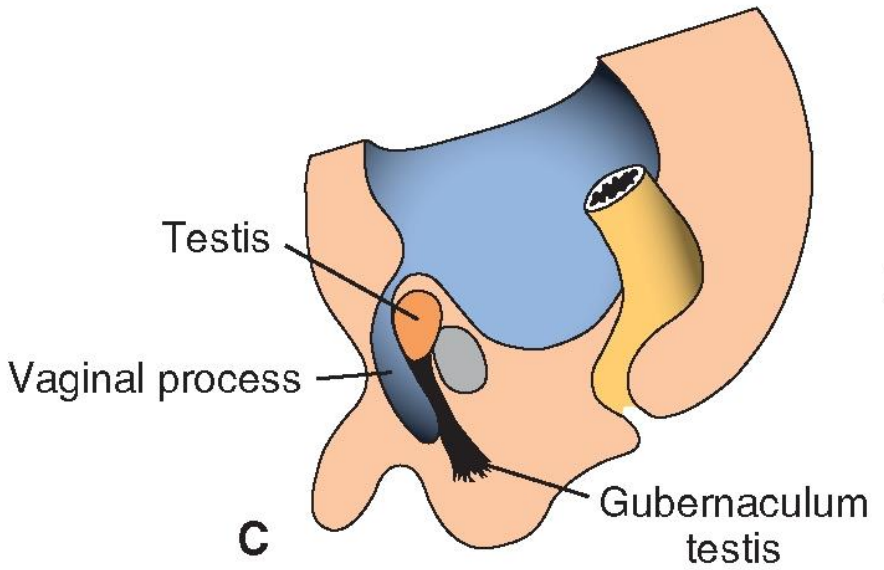
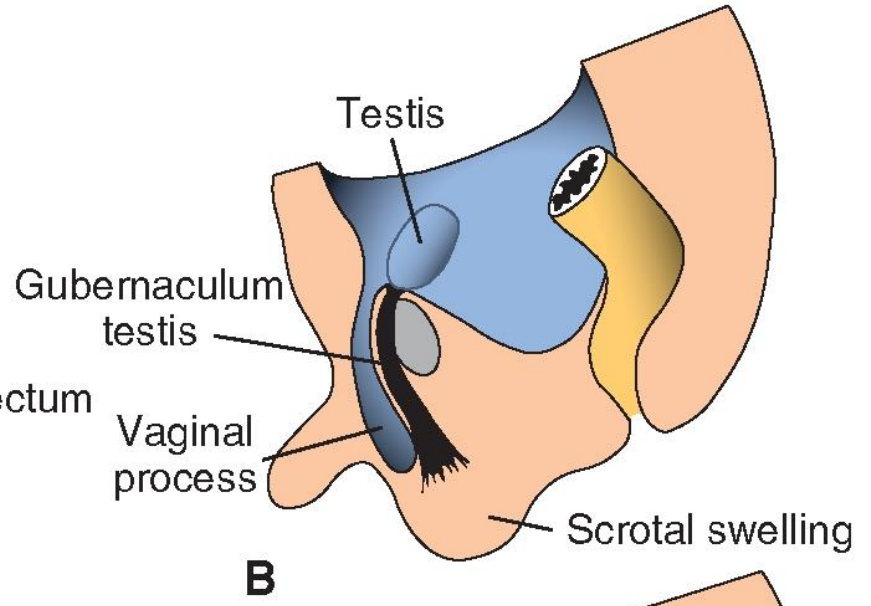
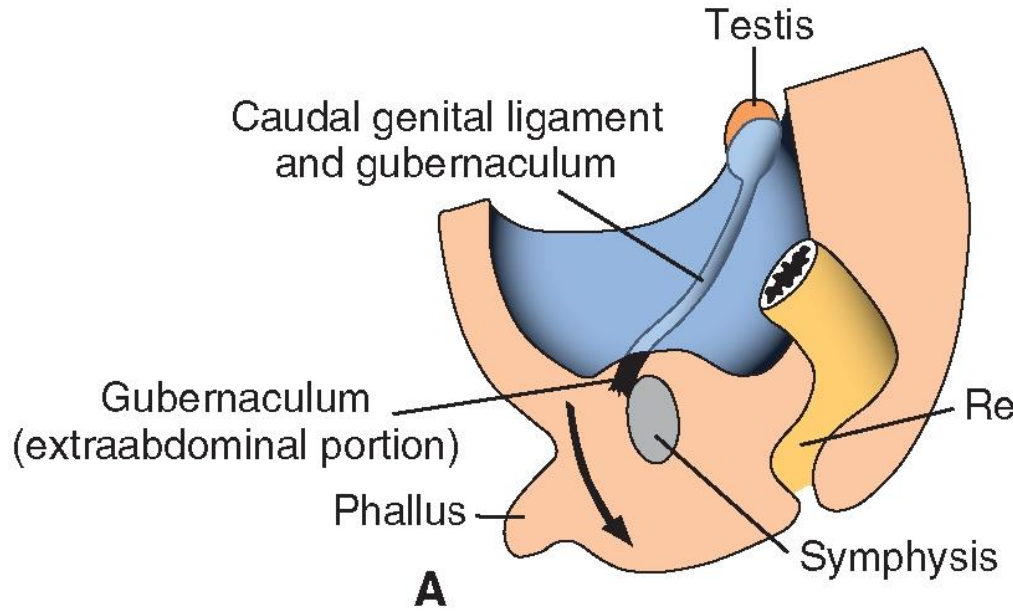

Scrotum

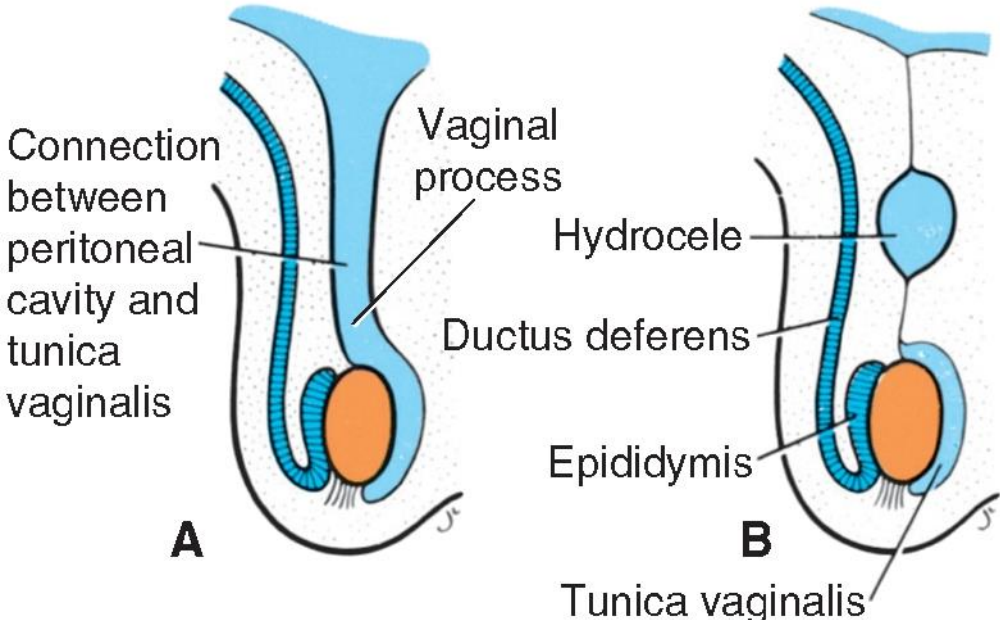
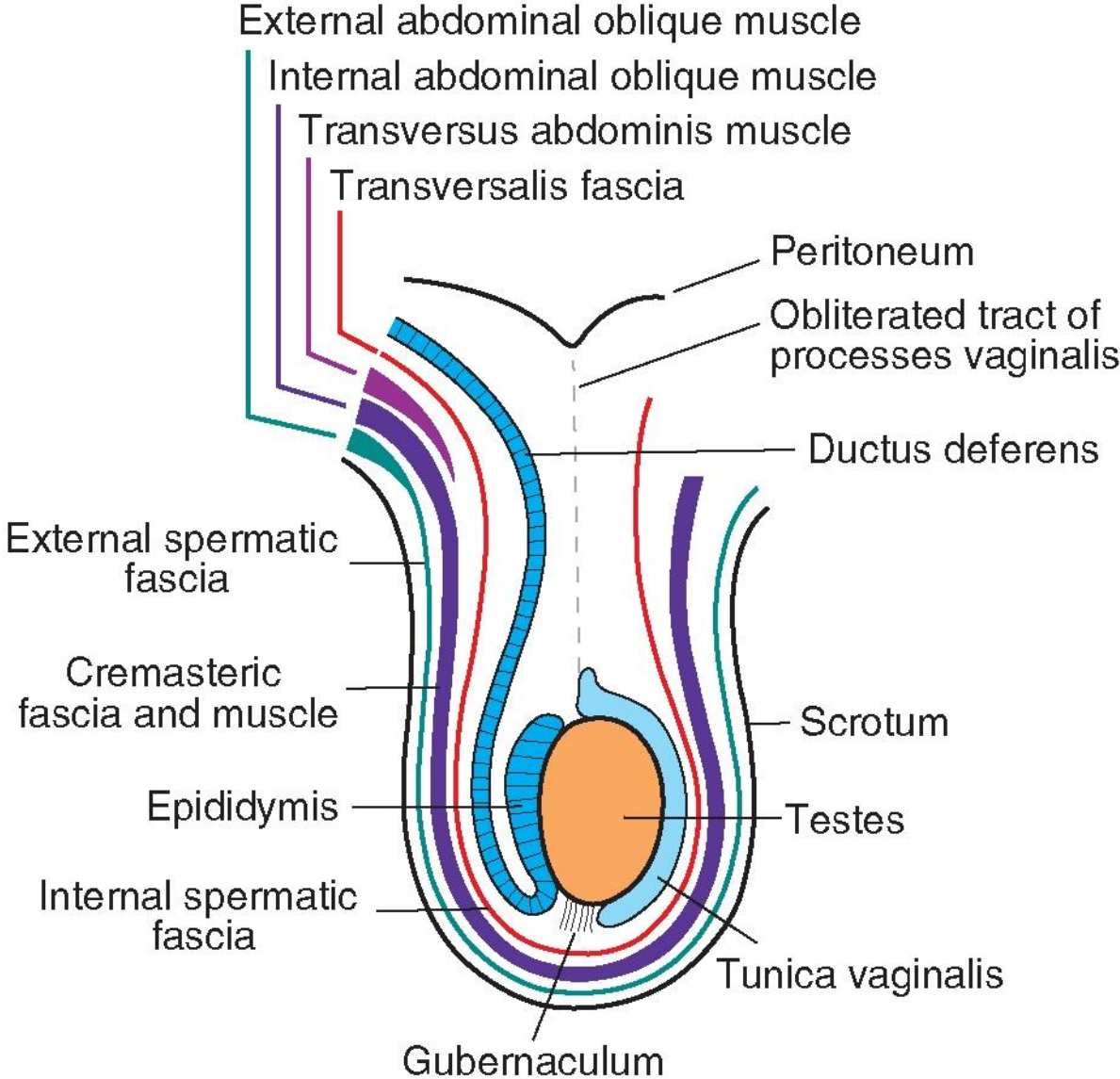

Copyright © 2013 Wolters Kluwer Health | Lippincott Williams & Wilkins

Inguinal hernia

Hydrocele

Ovary

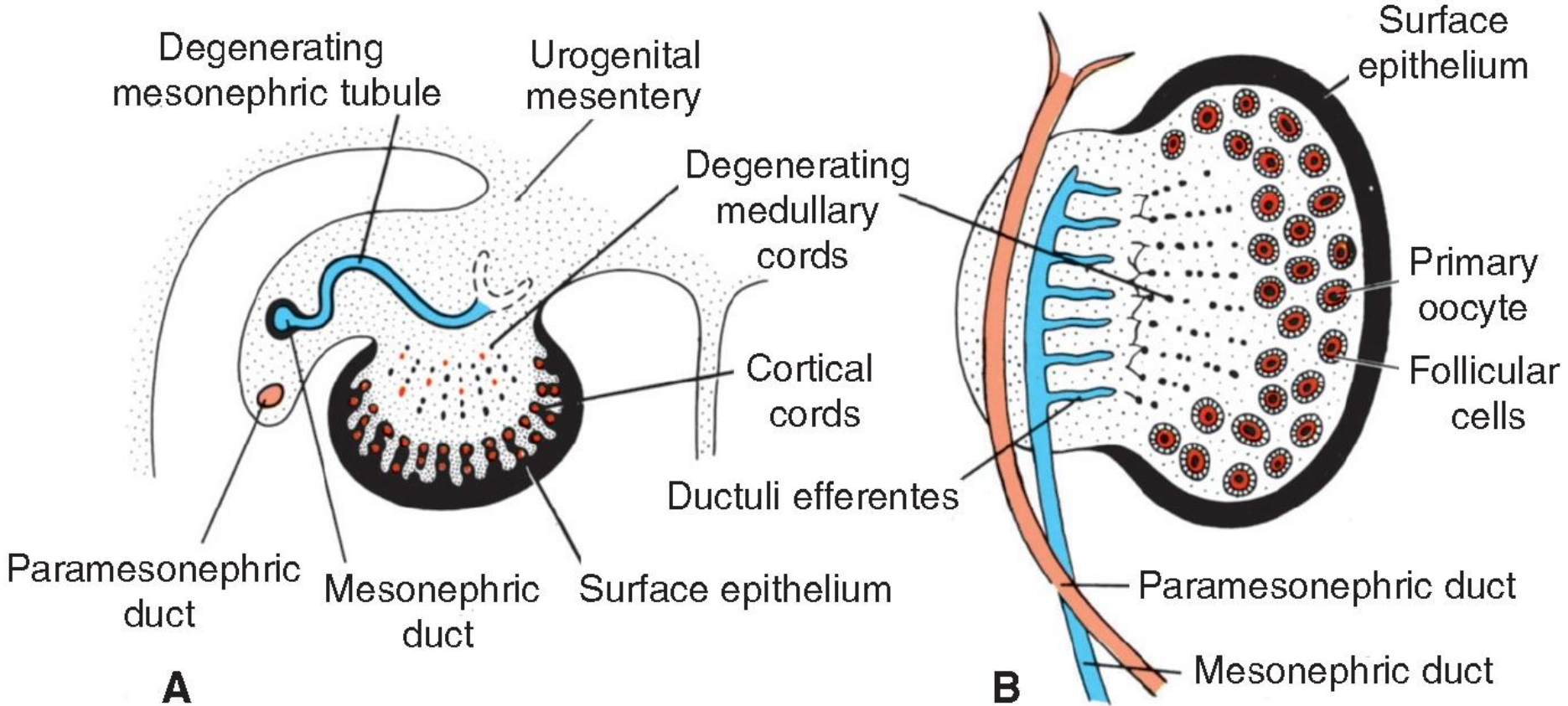

Ovary, uterine tubes, uterus, vagina

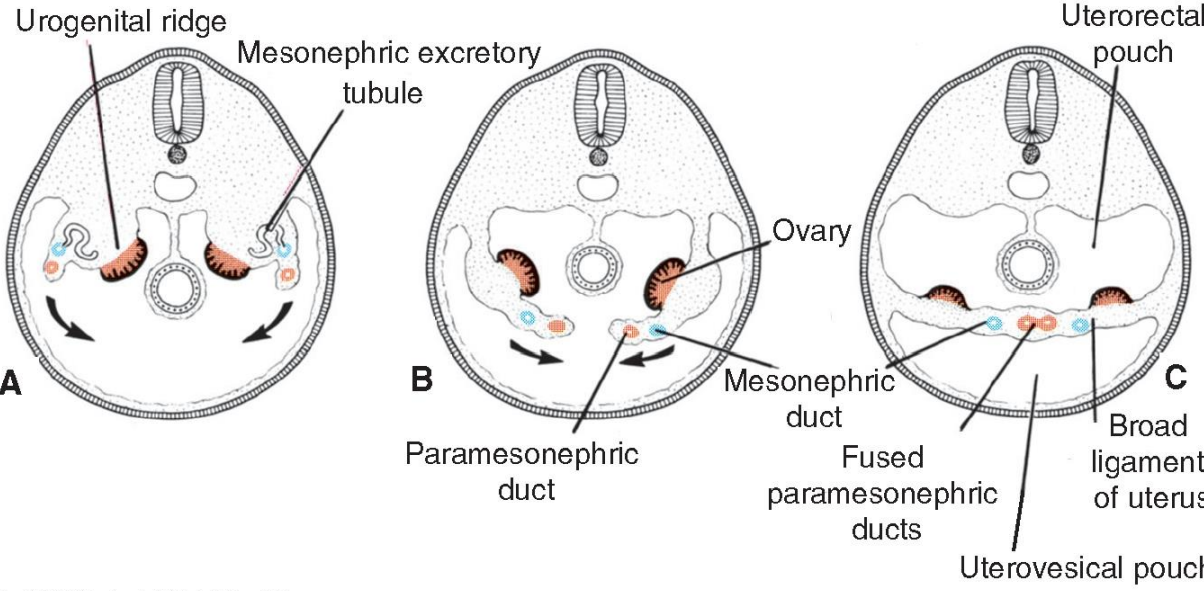
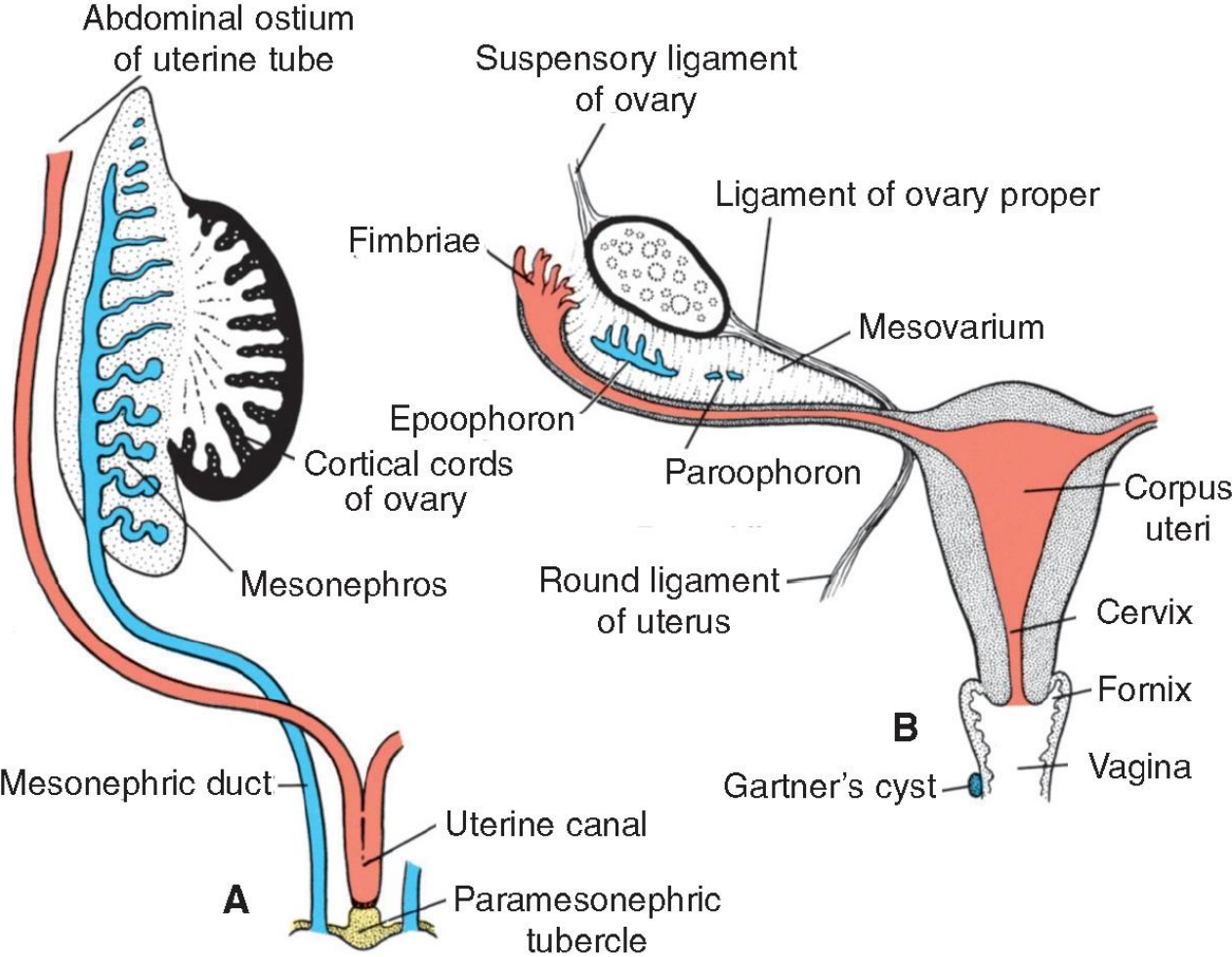

Uterus, vagina

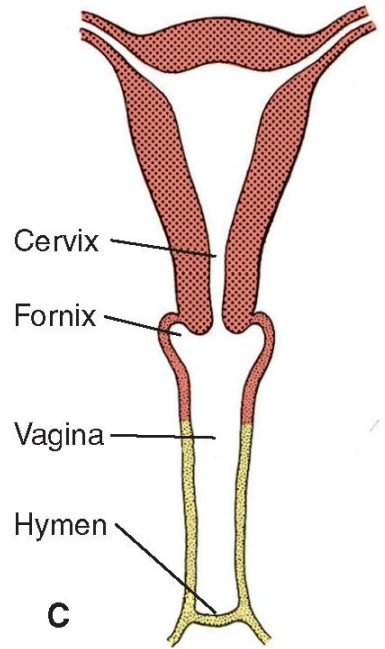
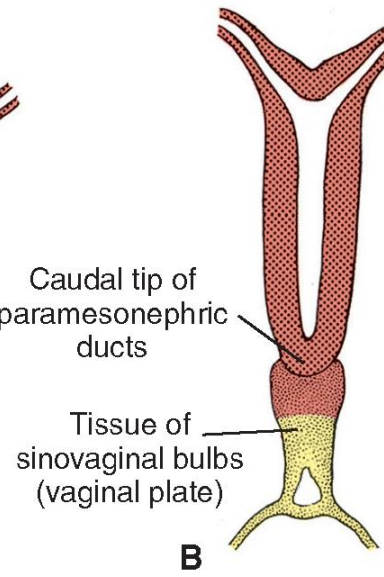
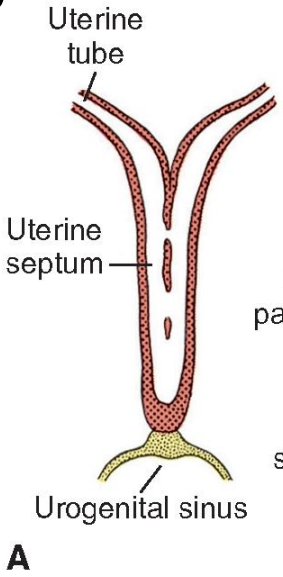

Copyright © 2013 Wolters Kluwer Health | Lippincott Williams & Wilkins

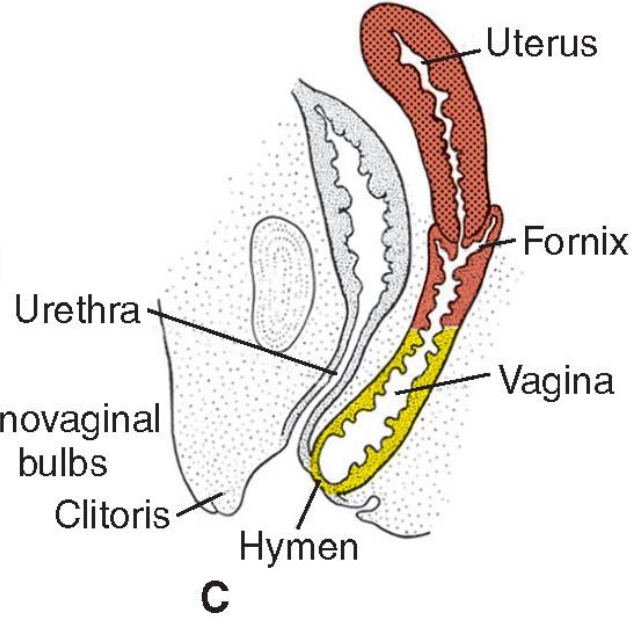
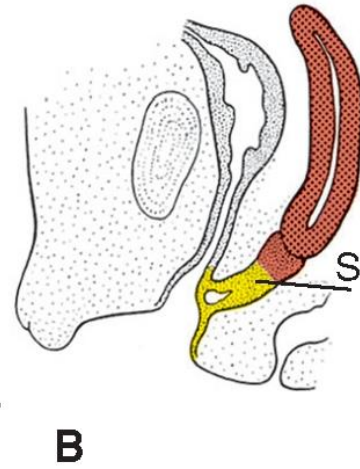
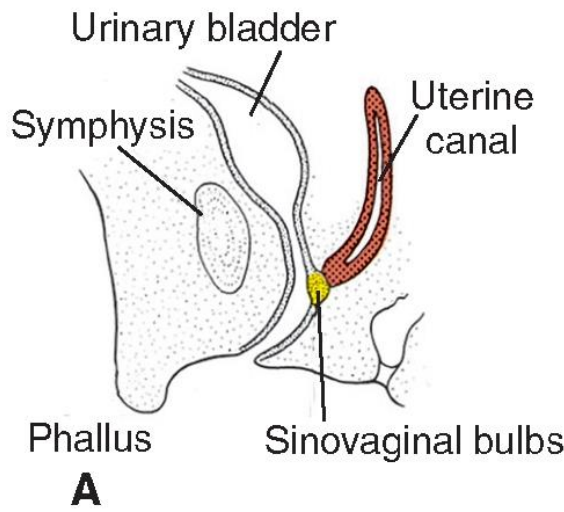

Copyright © 2013 Wolters Kluwer Health | Lippincott Williams & Wilkins

Paramesonephric duct anomalies

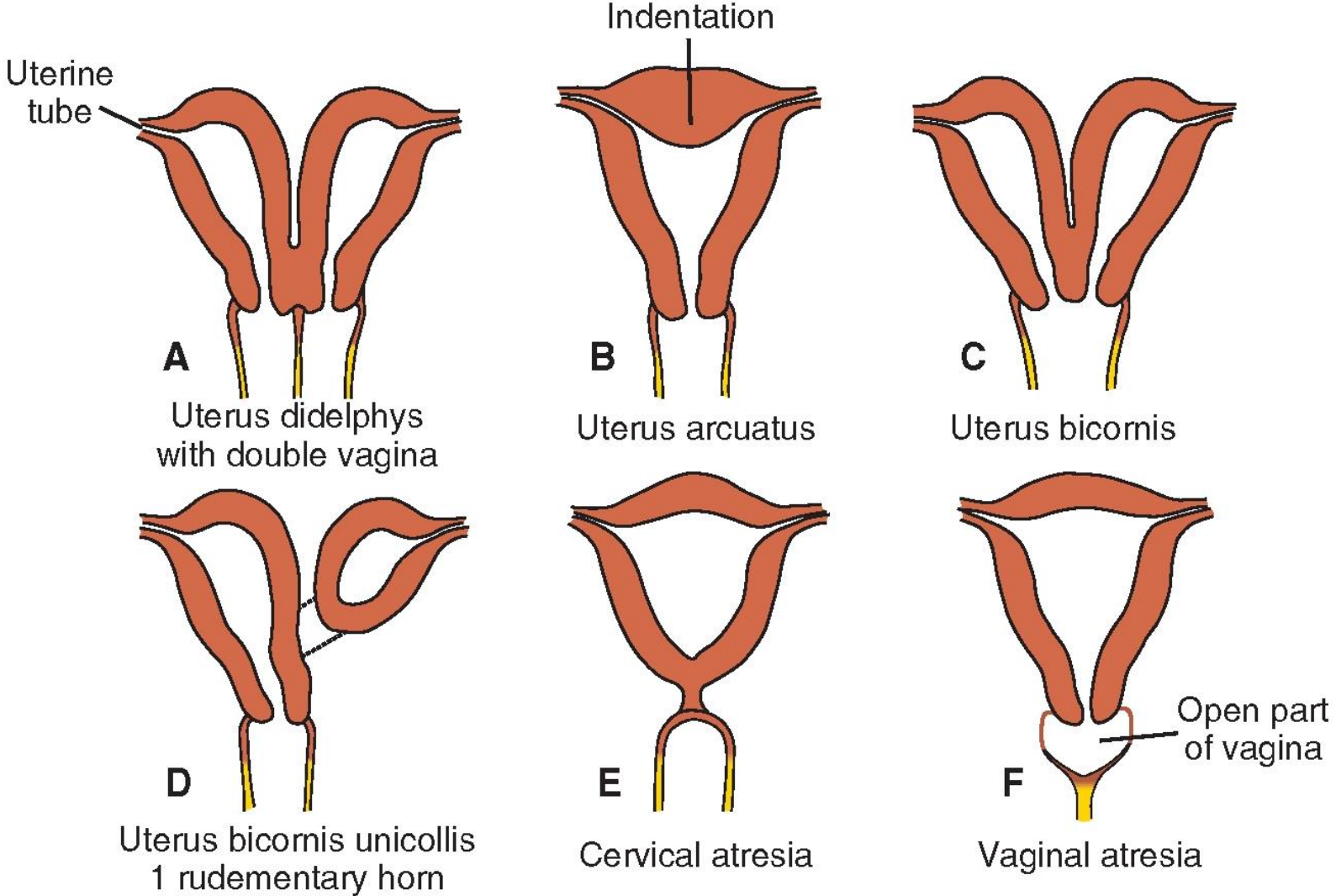

Paramesonephric duct anomalies

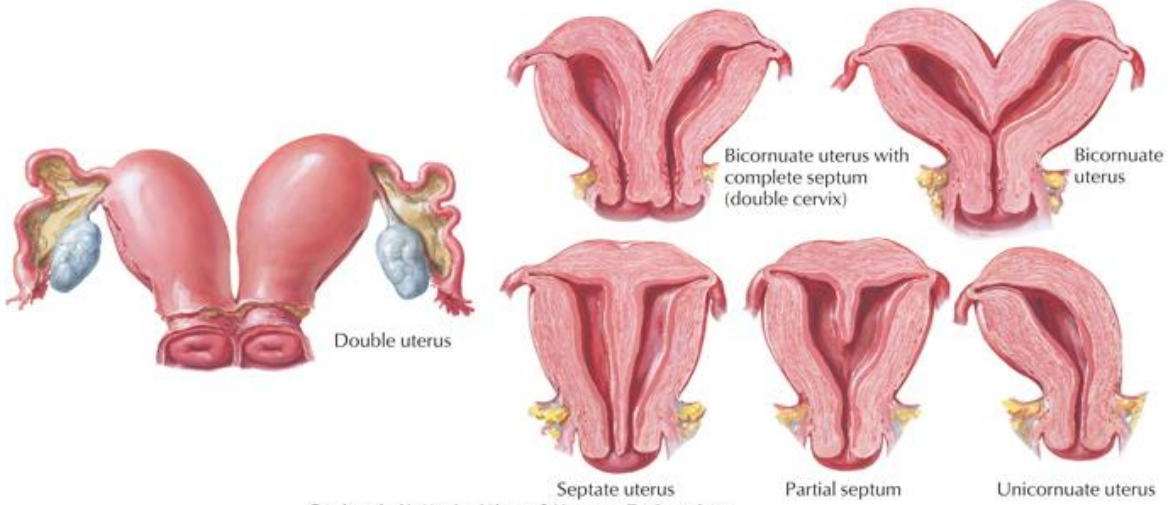
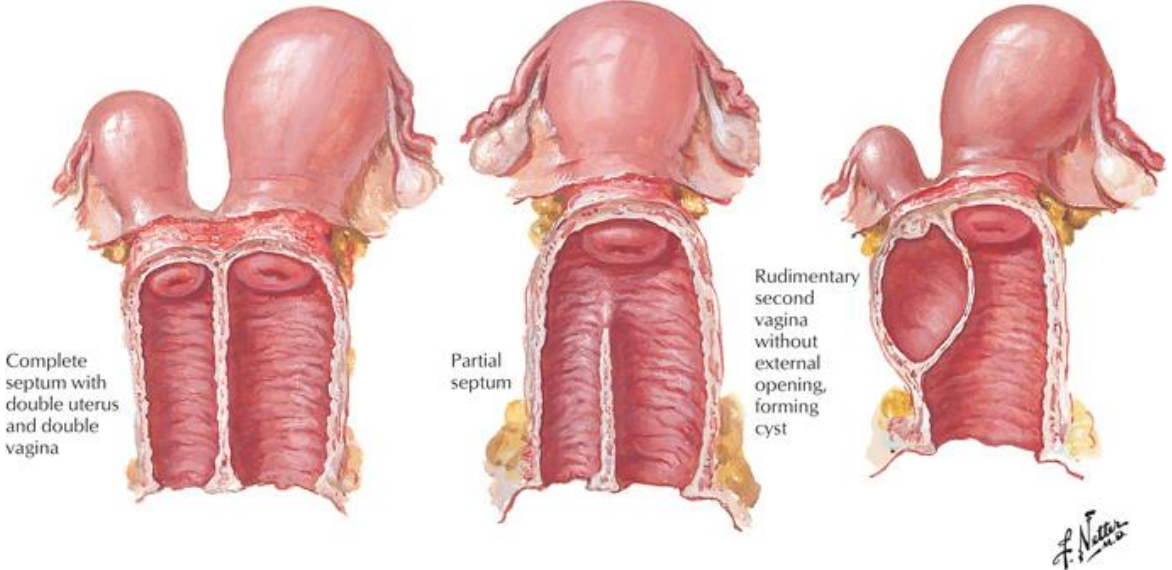

External genitalia

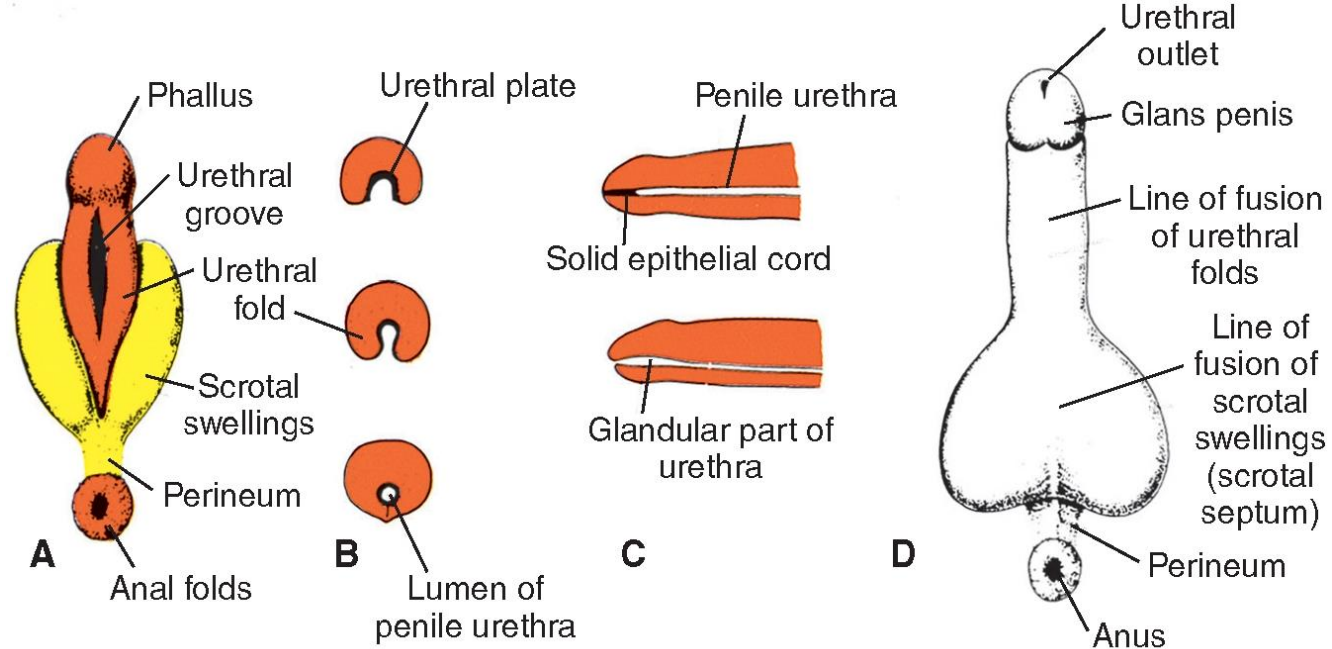
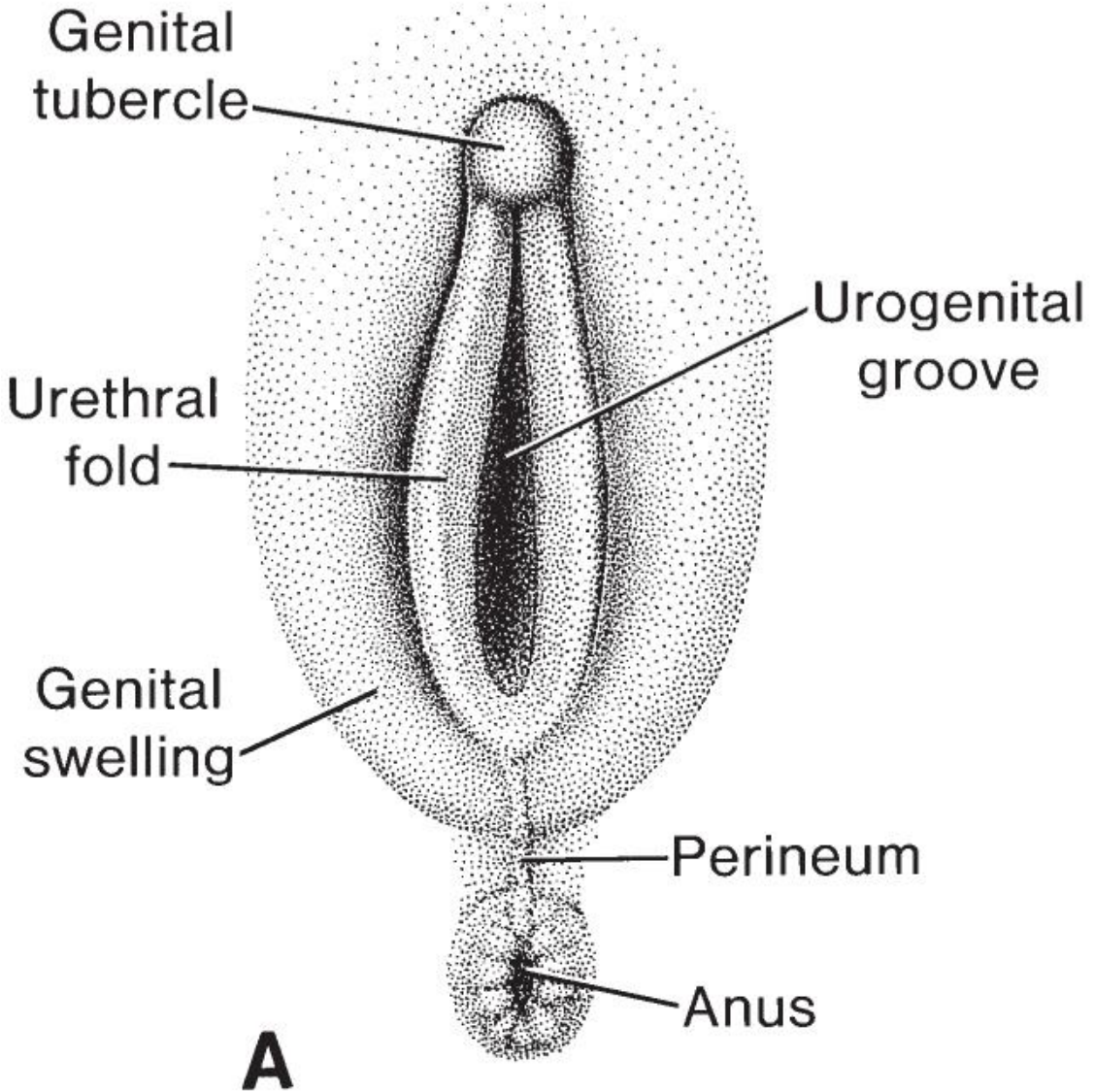

External genitalia

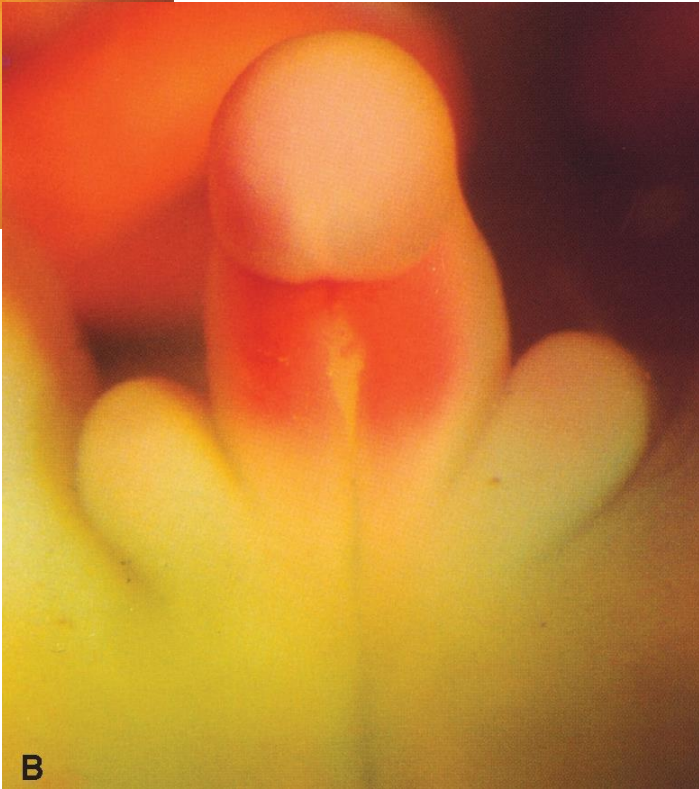
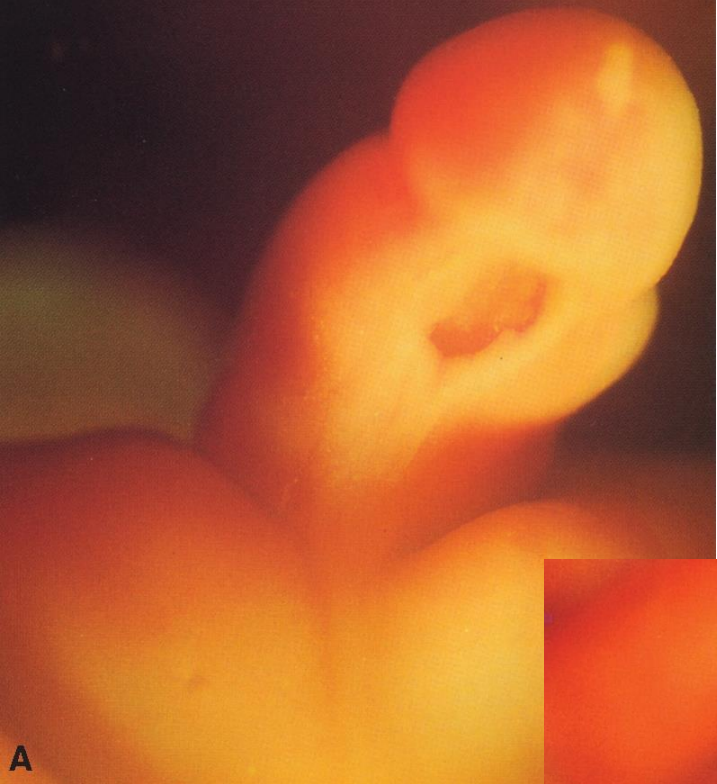
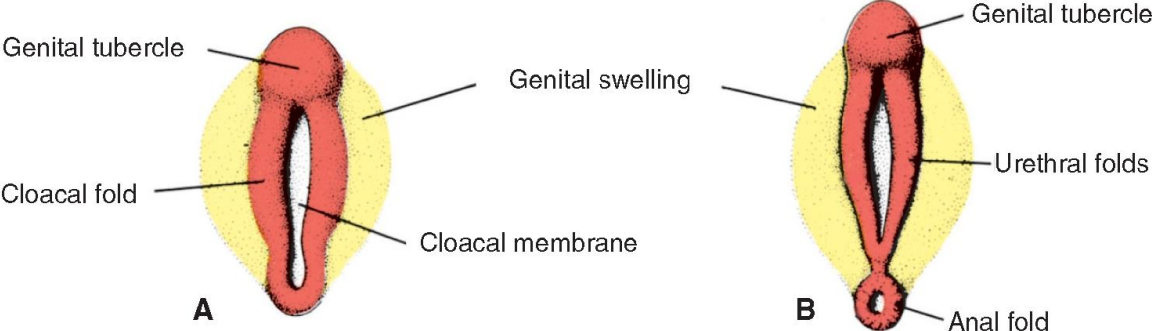

Defects in the male genitalia

Hypospadias

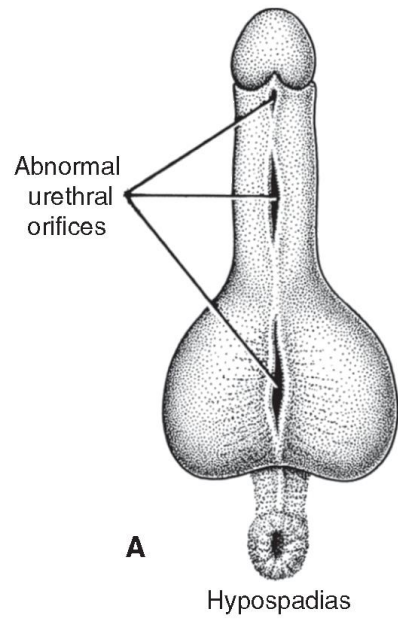
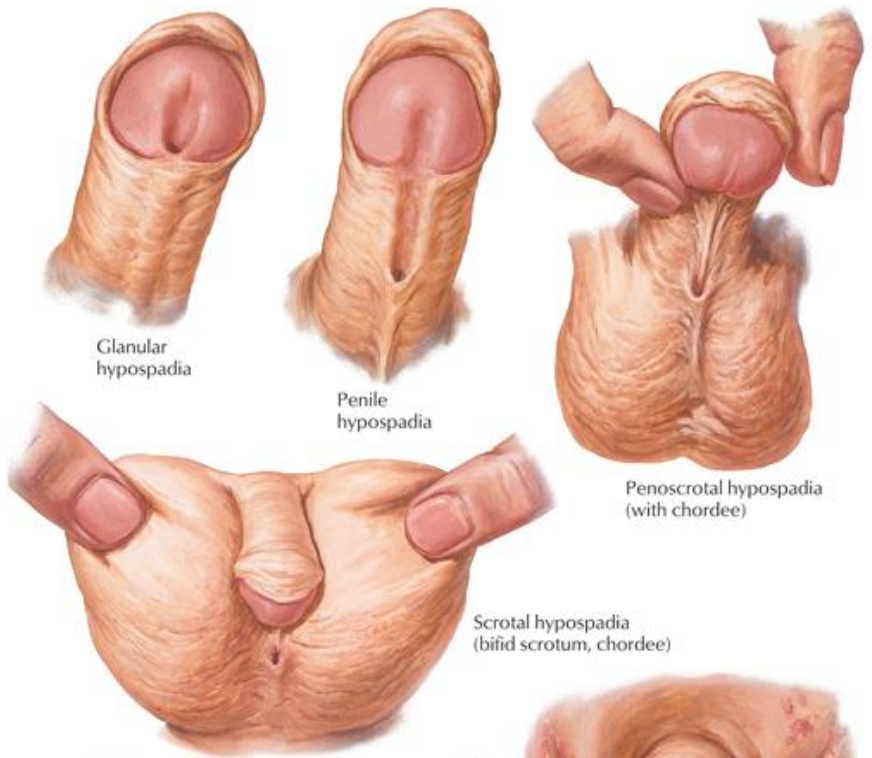

Epispadias

