

VÝVOJ MOČOVÉHO A POHLAVNÍHO SYSTÉMU

ANATOMIE, HISTOLOGIE,

EMBRYOLOGIE

14. 3. 2024

MUDr. Anna Malečková, Ph.D.

anna.maleckova@lfp.cuni.cz

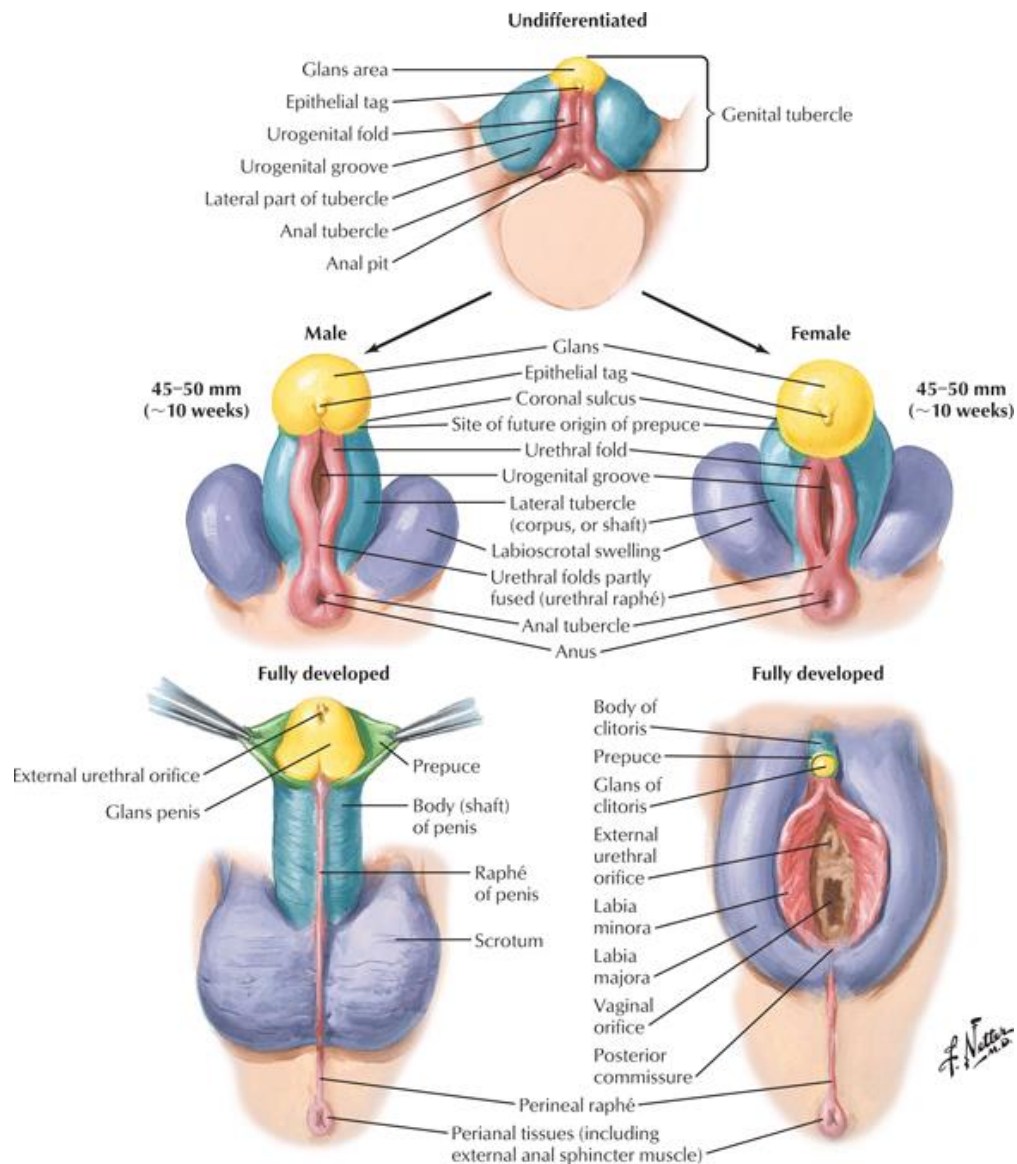

O čem dnes budeme mluvit

Vývoj močového systému

Nefrogenní lišta, urogenitální lišta

Pronephros

Mesonephros

Metanephros

Kloaka, močový měchýř a močovody

Vývoj pohlavního systému

Indiferentní stádium gonád a vývodných cest pohlavních

Varle a nadvarle

Vaječník, děloha, pochva

Vnější genitál

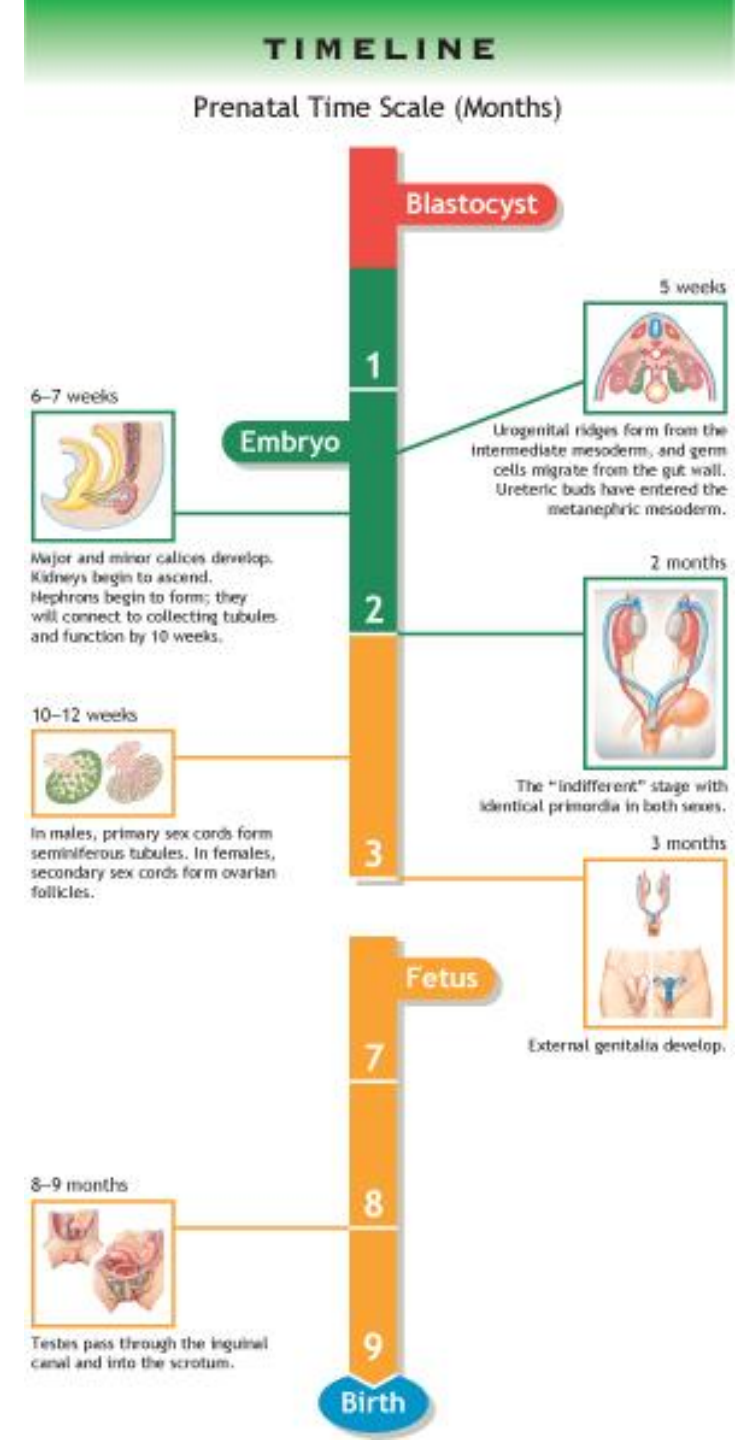

Močový a pohlavní systém

– principy vývoje

- Původ z intermediárního mezodermu = mezodermový val
- Ústí do společné dutiny = kloaky
- Časné struktury jednoho systému jsou následně součástí systému druhého
- Přítomnost struktur typických pro nižší obratlovce
- Interakce mezi epitelem a mezenchymem
- Indiferentní orgány se přemění v závislosti na pohlaví

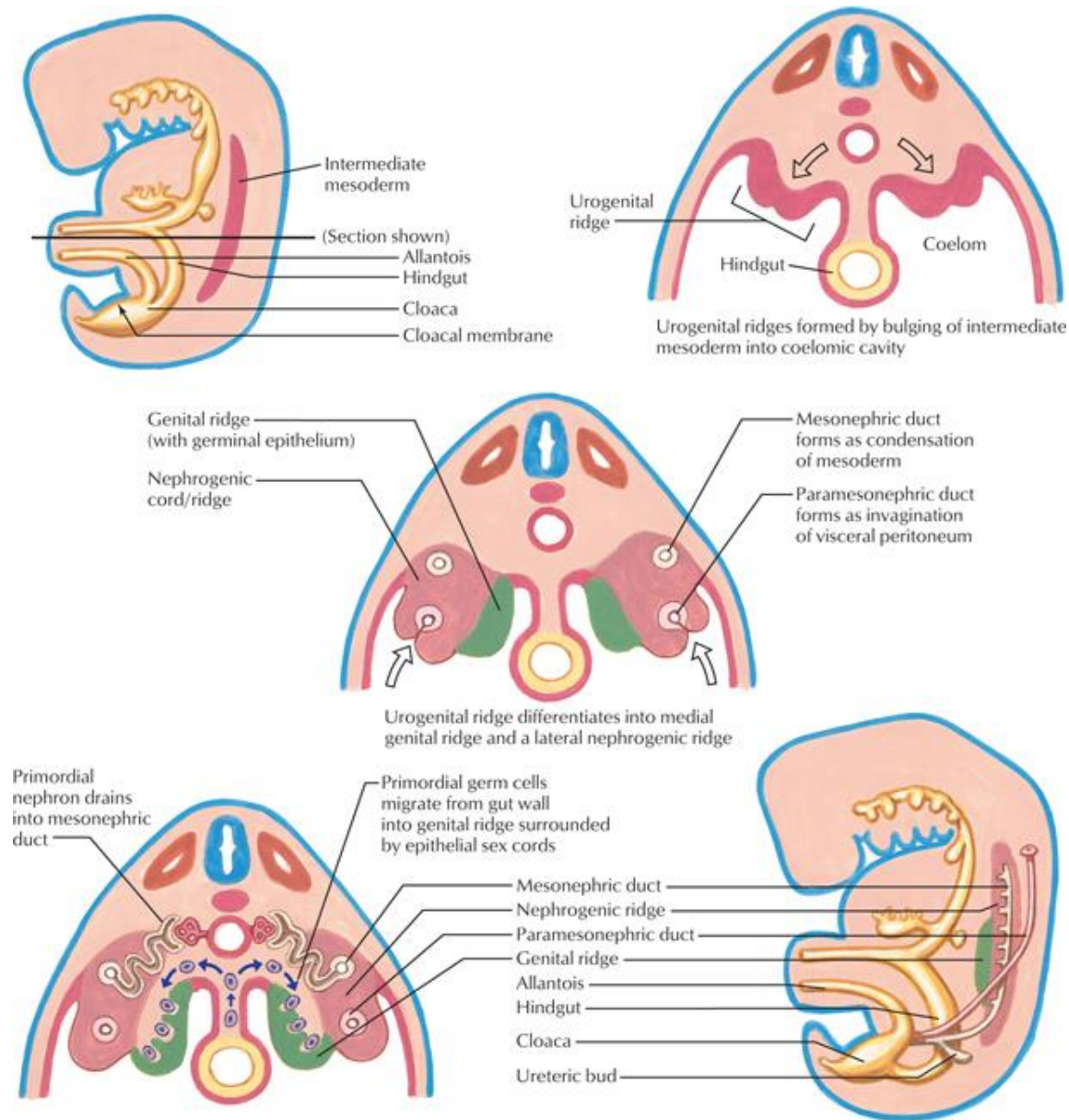

Intermediární mezoderm, nefrogenní lišta

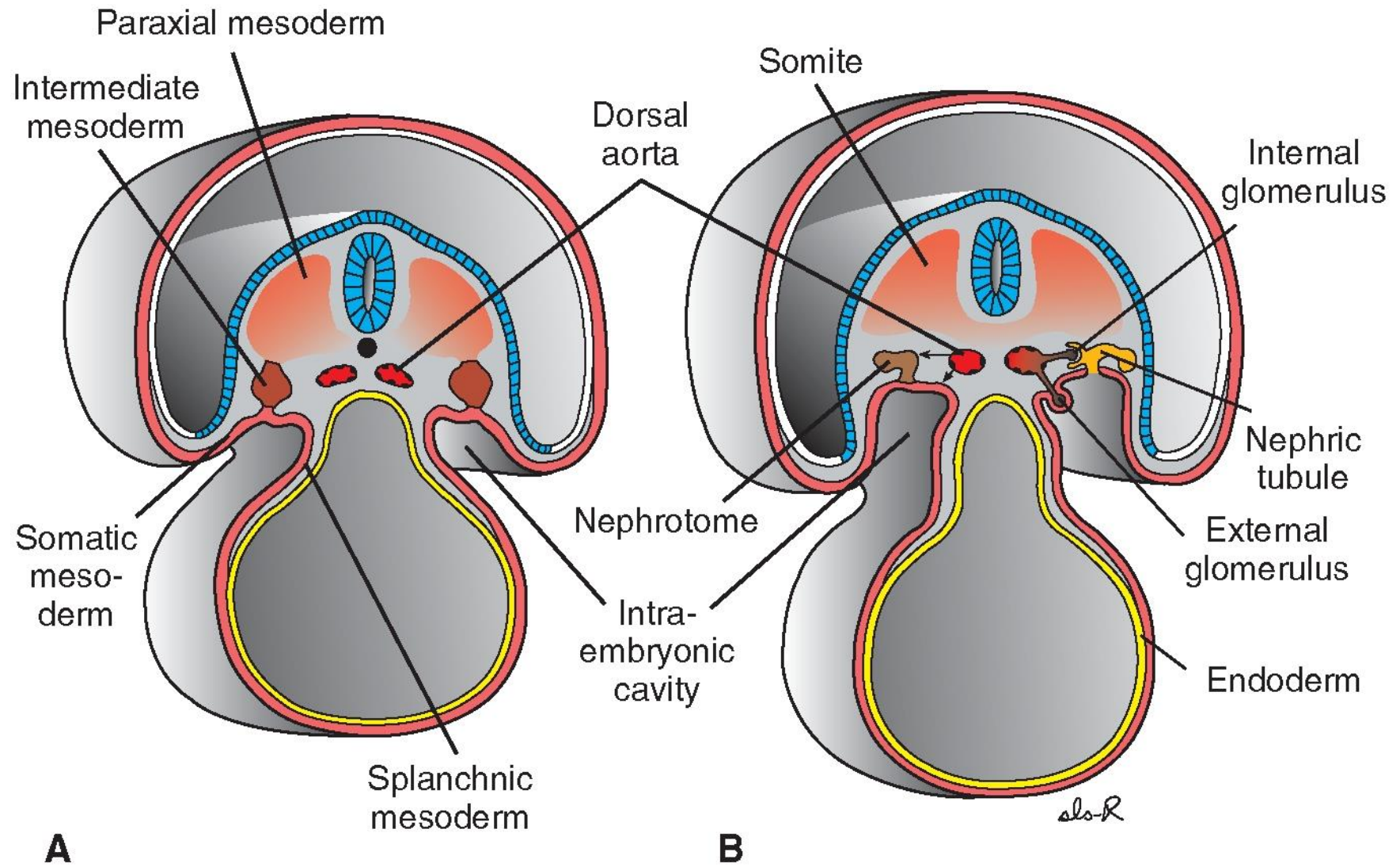

Intermediární mezoderm, nefrogenní lišta



System tří vylučovacích orgánů

- **PRONEPHROS: 3. – 4. týden**

- Dočasný orgán v krční oblasti (C2,3 – Th1)
- Zcela zaniká

- **MESONEPHROS: 4. – 6. týden**

- Horní hrudní – horní bederní segmenty (Th2 – L3)
- Částečně zaniká – jiný osud u muže a u ženy

- **METANEPHROS: od 5. týdne**

- U vyústění mesonephros do kloaky (L4,5)
- Definitivní ledviny

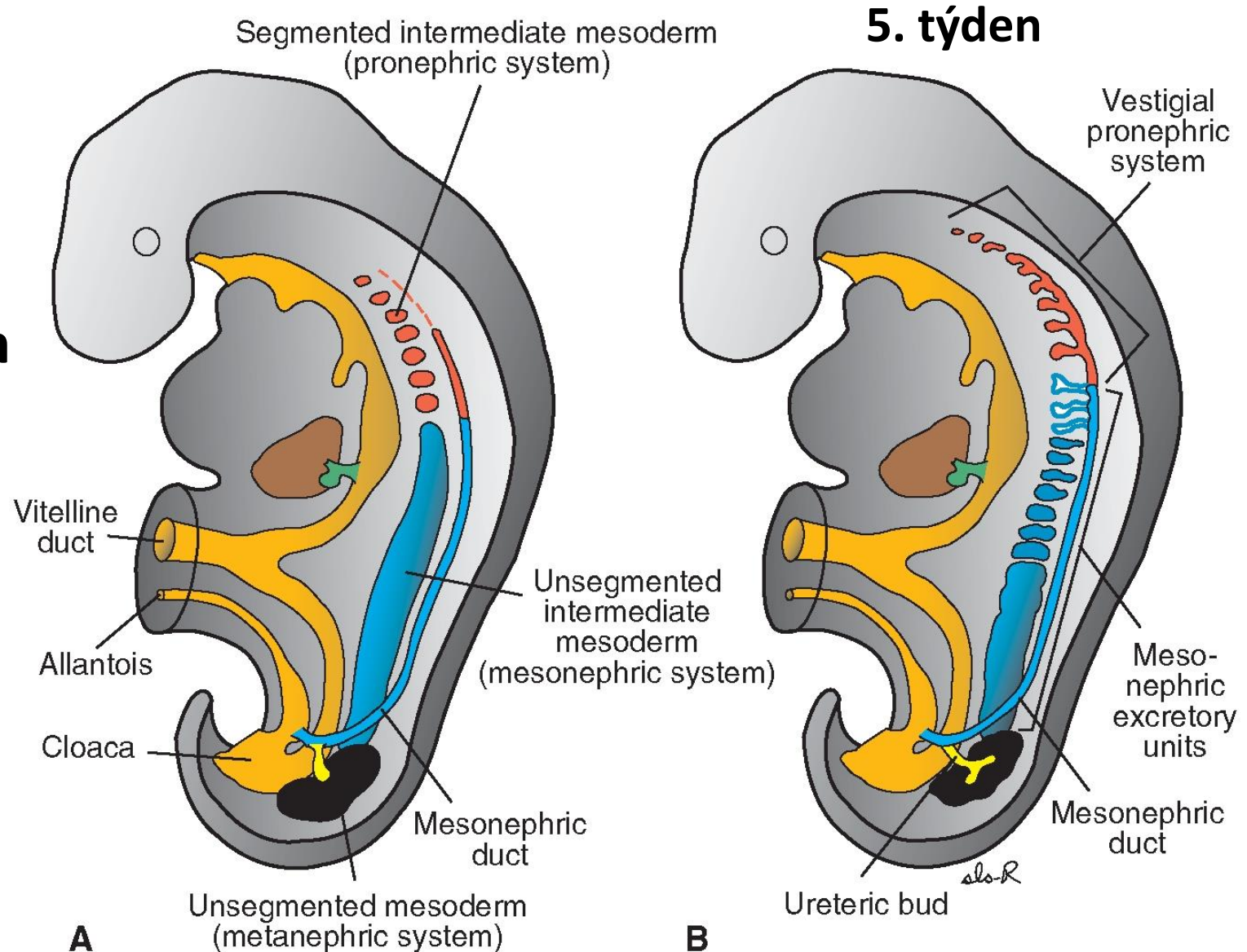

Intermediární mezoderm, urogenitální lišta

5. týden

Plica urogenitalis

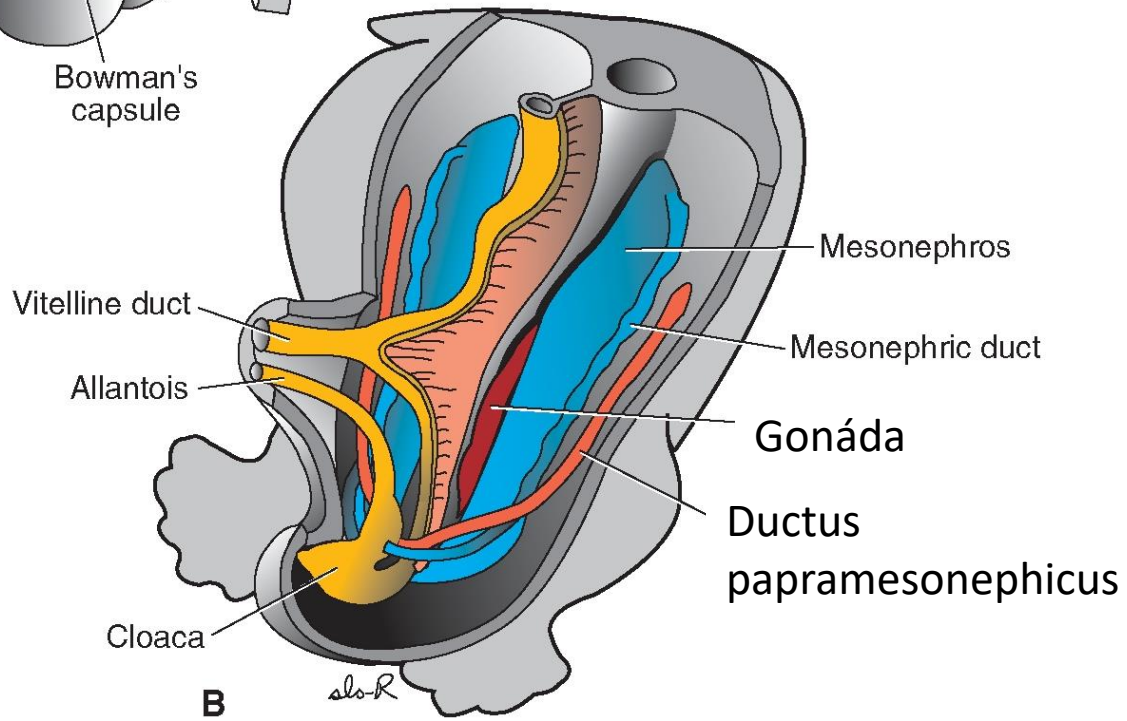
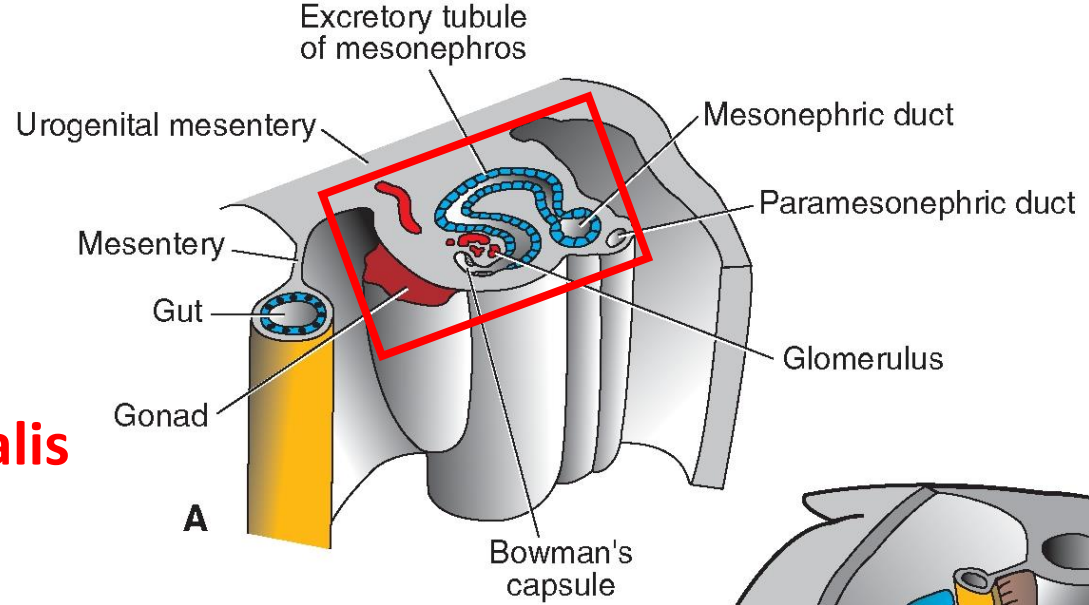

Intermediární mezoderm, urogenitální lišta

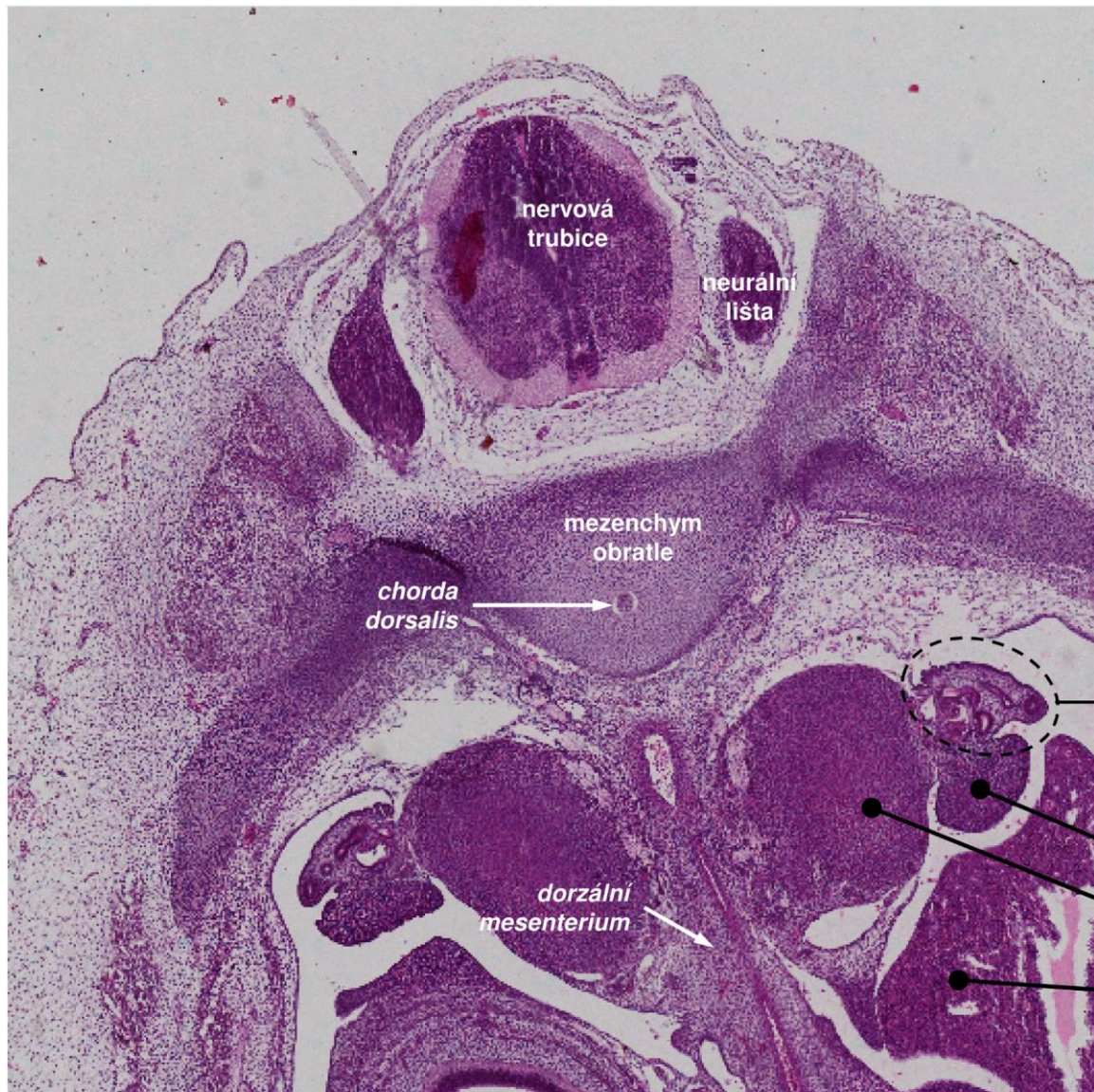

mesonephros
mesonefrický (Wolffův) vývod
paramesonefrický (Müllerův) v.

gonáda v indiferentním stádiu

kůra nadledviny

játra

Gonadální lišta (Carnegie 17, ~42. den, 12 mm, transverzální řez) – H&E

Pronephros, mesonephros

Section through pronephros

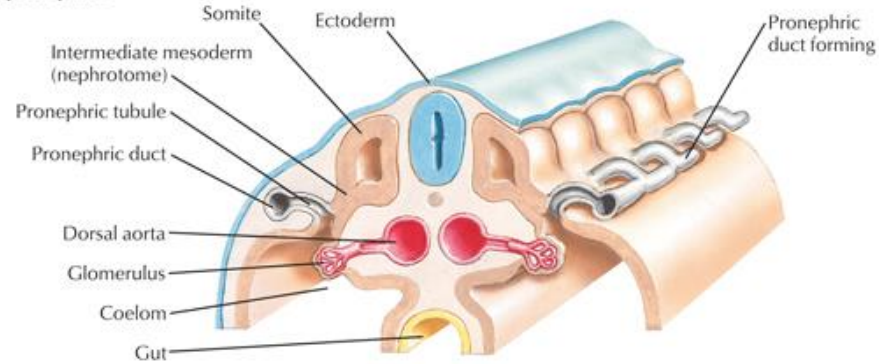

Topography of pronephros, mesonephros, and metanephric primordium

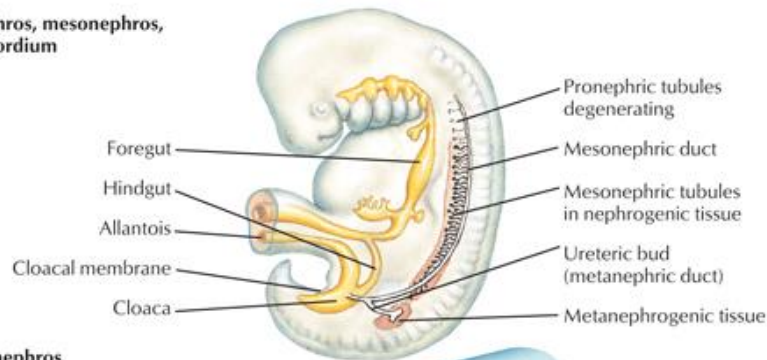

Section through mesonephros

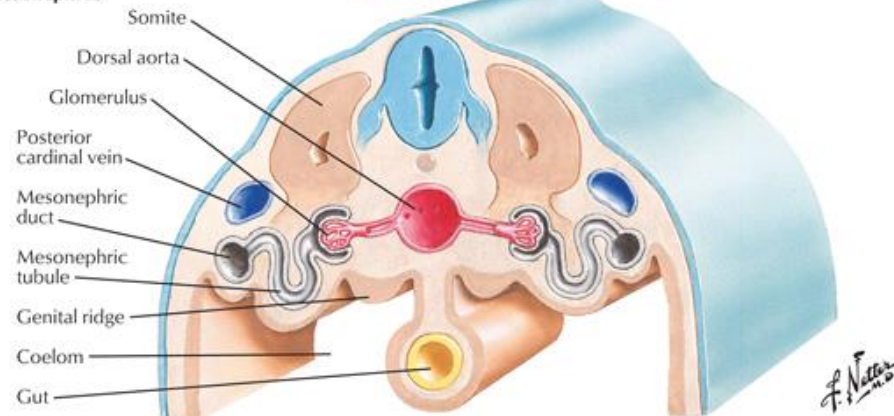

Cochard: Netter's Atlas of Human Embryology
Copyright © 2012 by Saunders, an imprint of Elsevier Inc.

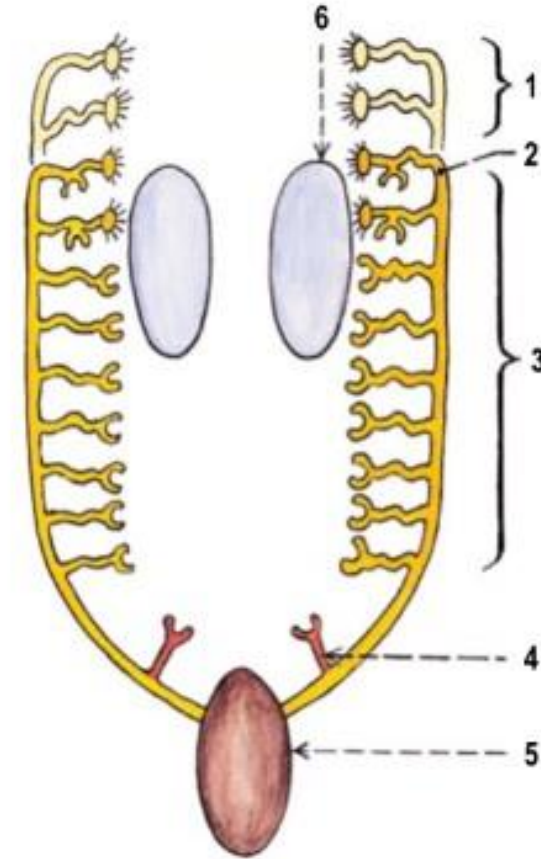

Obr. 208. SCHEMA RANÝCH VÝVOJOVÝCH FÁZÍ MOČOVÉHO ÚSTROJÍ

- 1 zanikající kanálky pronephros
- 2 ductus Wolffii
- 3 kanálky mesonephros
- 4 ureterový pupen
- 5 kloaka
- 6 základ gonády

Čihák R, Anatomie 2, Druhé, upravené a doplněné vydání, Grada, 2002

Mesonephros

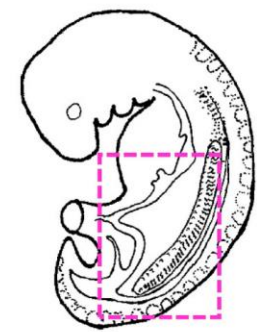
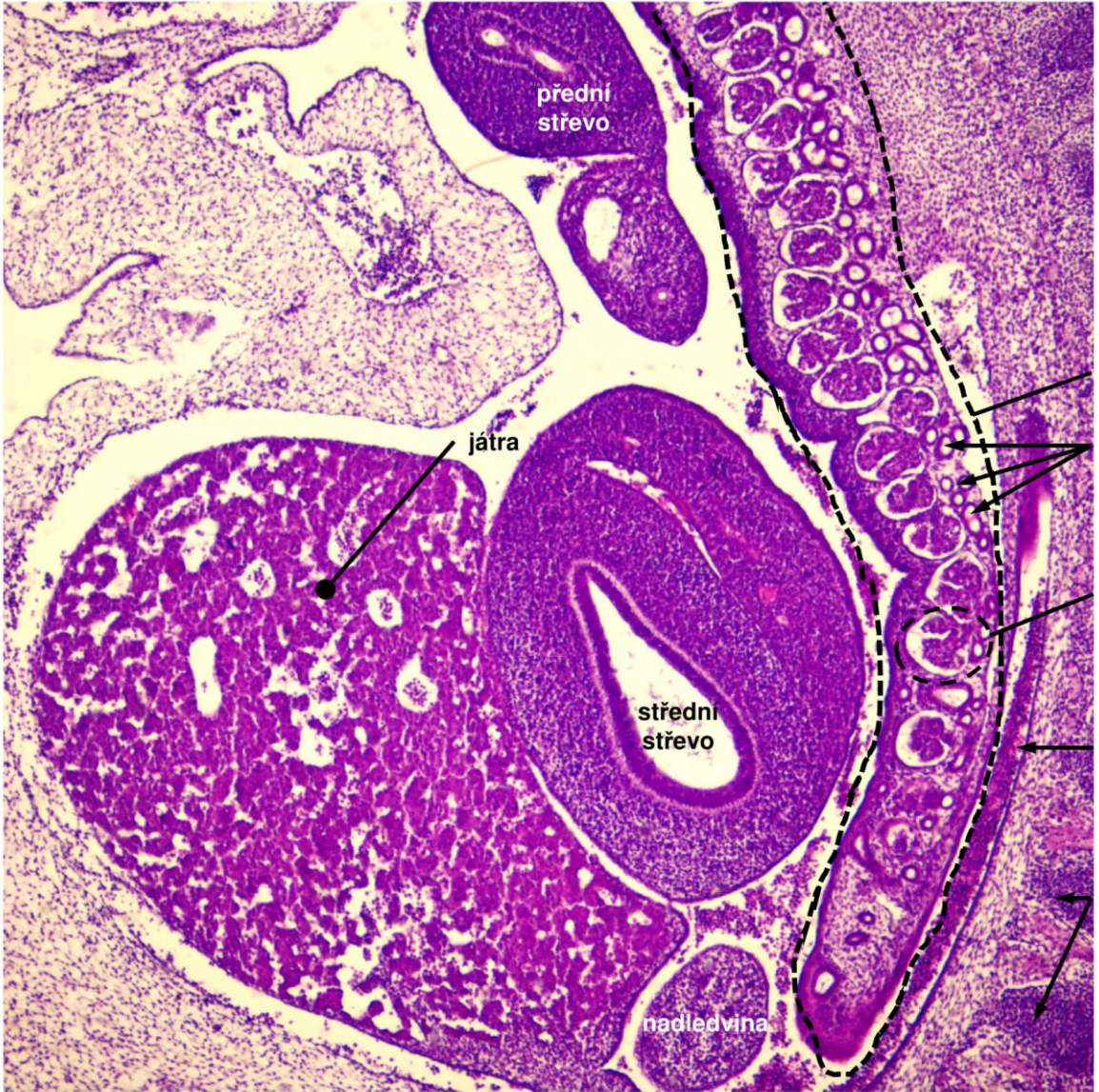

- mesonephros
- odvodné kanálky
- corpusculum renale (tj. glomerulus a Bowmannovo pouzdro)
- abdominální aorta
- tvůřící se obratle

Mesonephros (Carnegie 15, ~35. den, 8 mm, sagitální řez) – H&E

Metanephros

- **URETEROVÝ PUPEN**

- Sběrací a odvodné kanálky ledviny
- Části močových cest:
 - ledvinové kalichy
 - ledvinová pánvička
 - močovod

- **METANEPHROGENNÍ BLASTÉM**

- Nefron:
 - Bowmanovo pouzdro
 - Proximální tubulus
 - Henleova klička
 - Distální tubulus

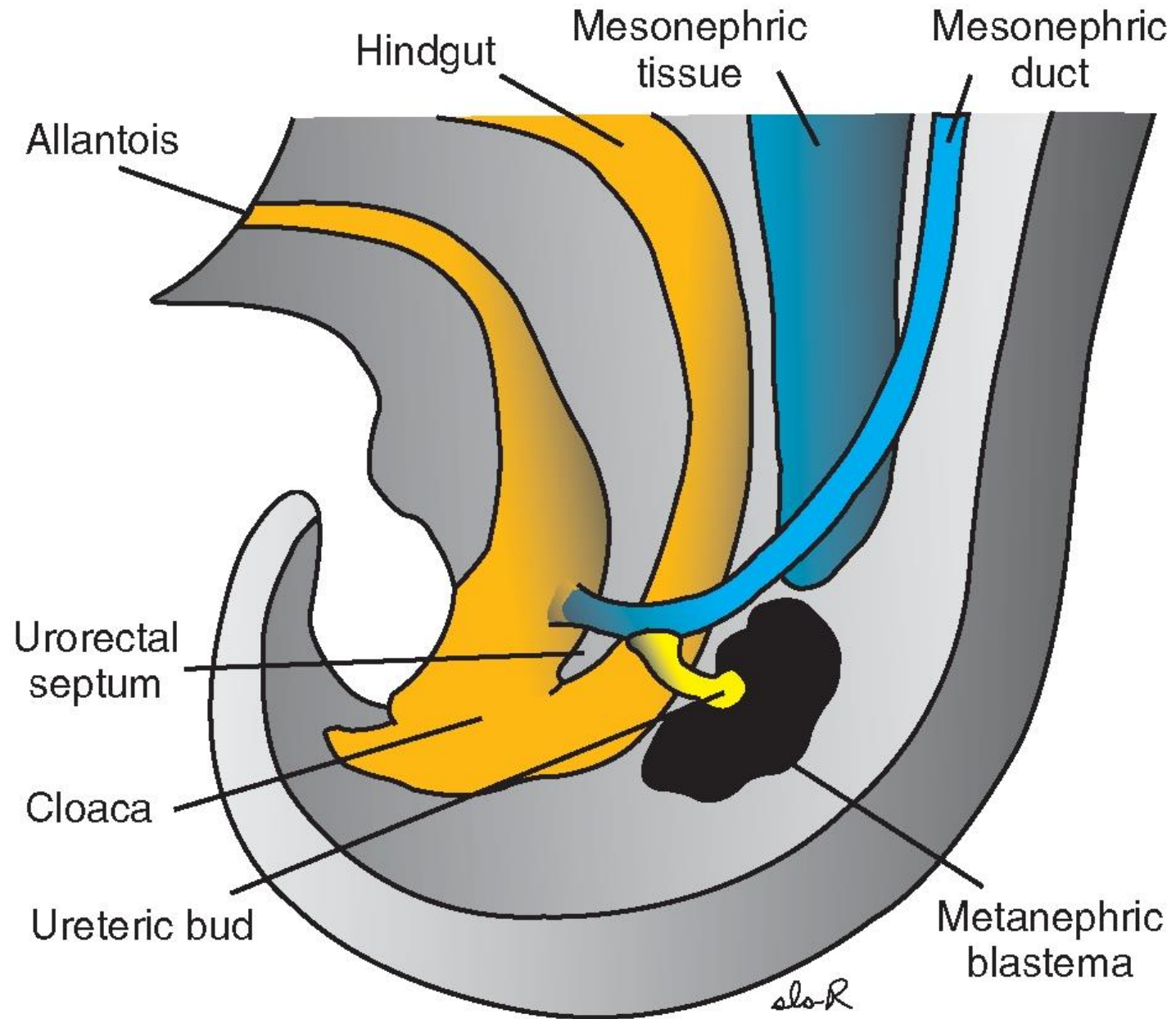

Metanephros – ureterový pupen

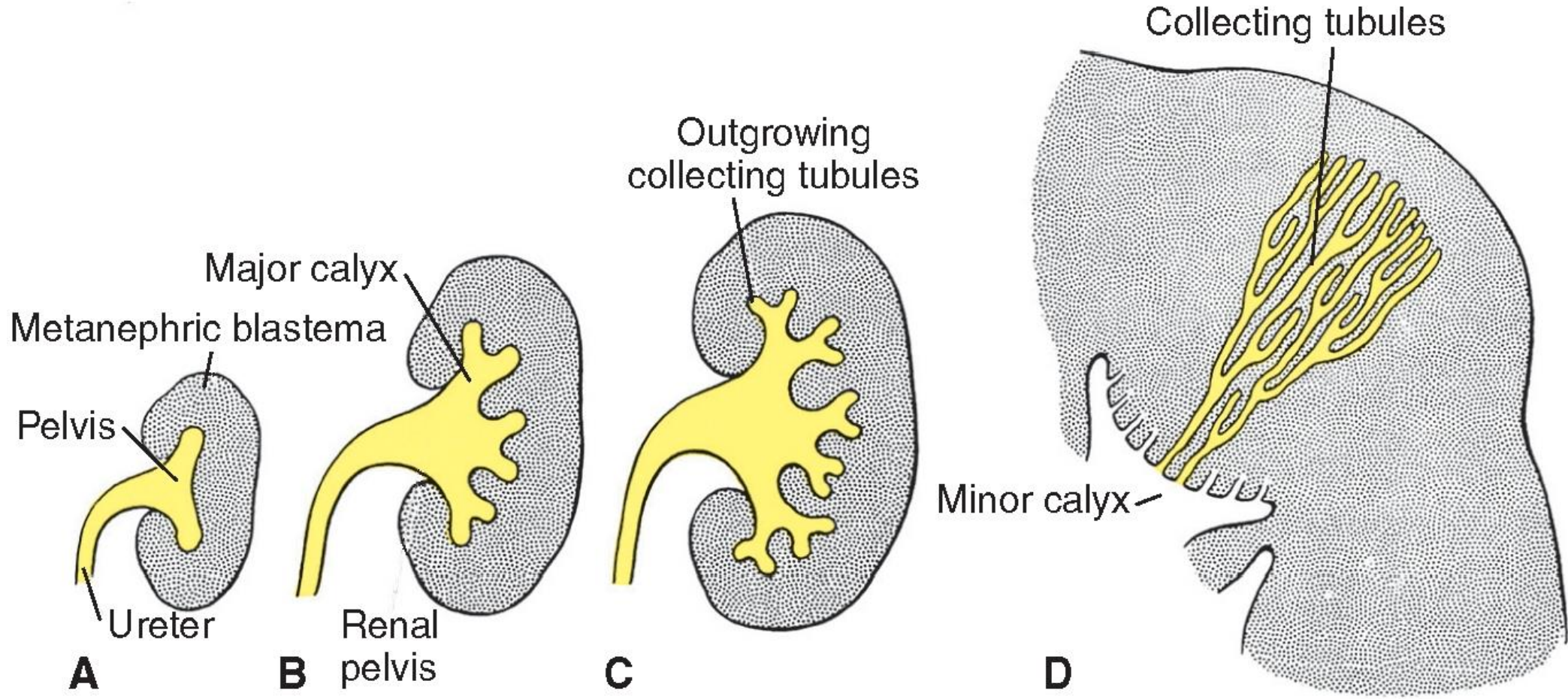

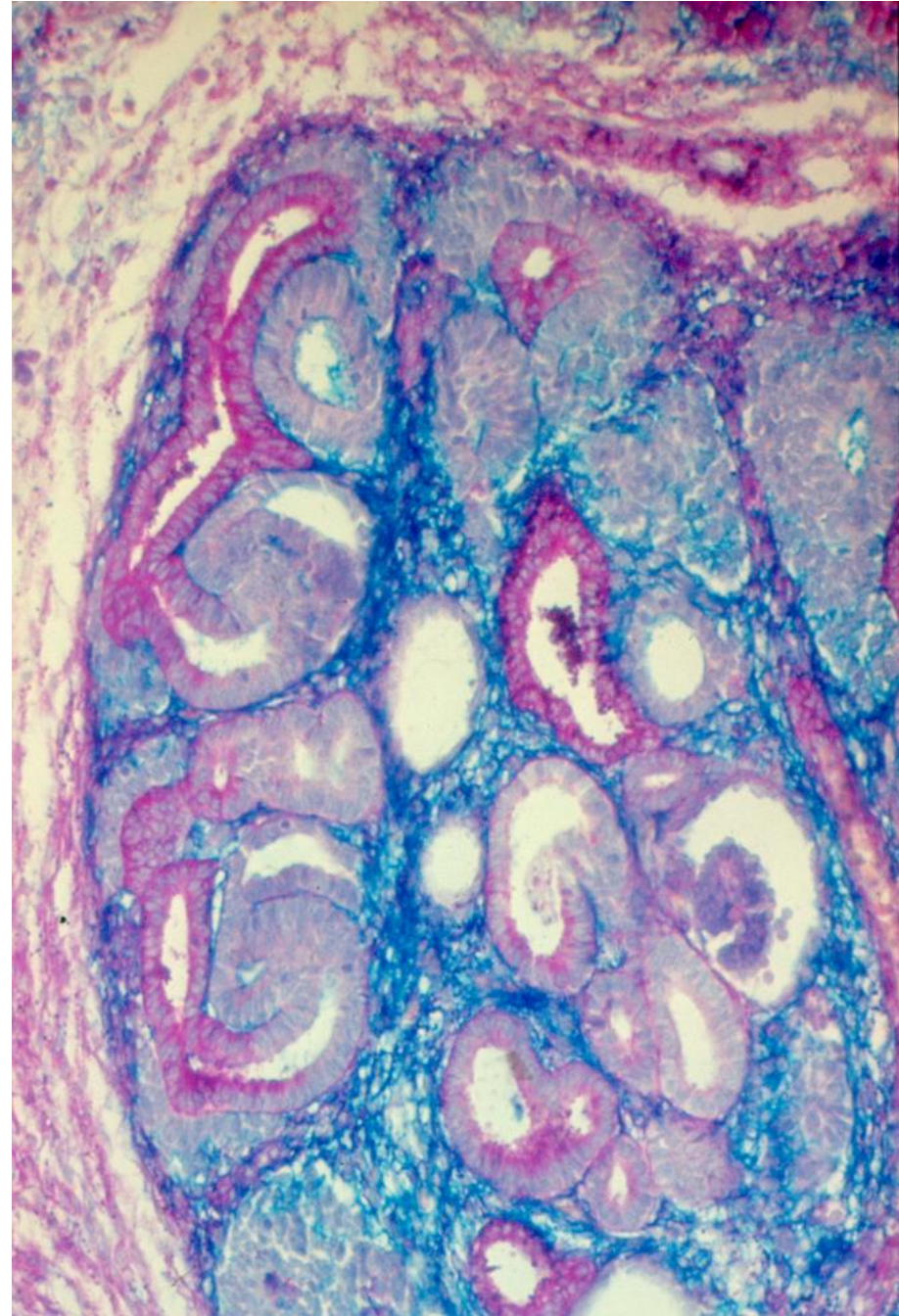
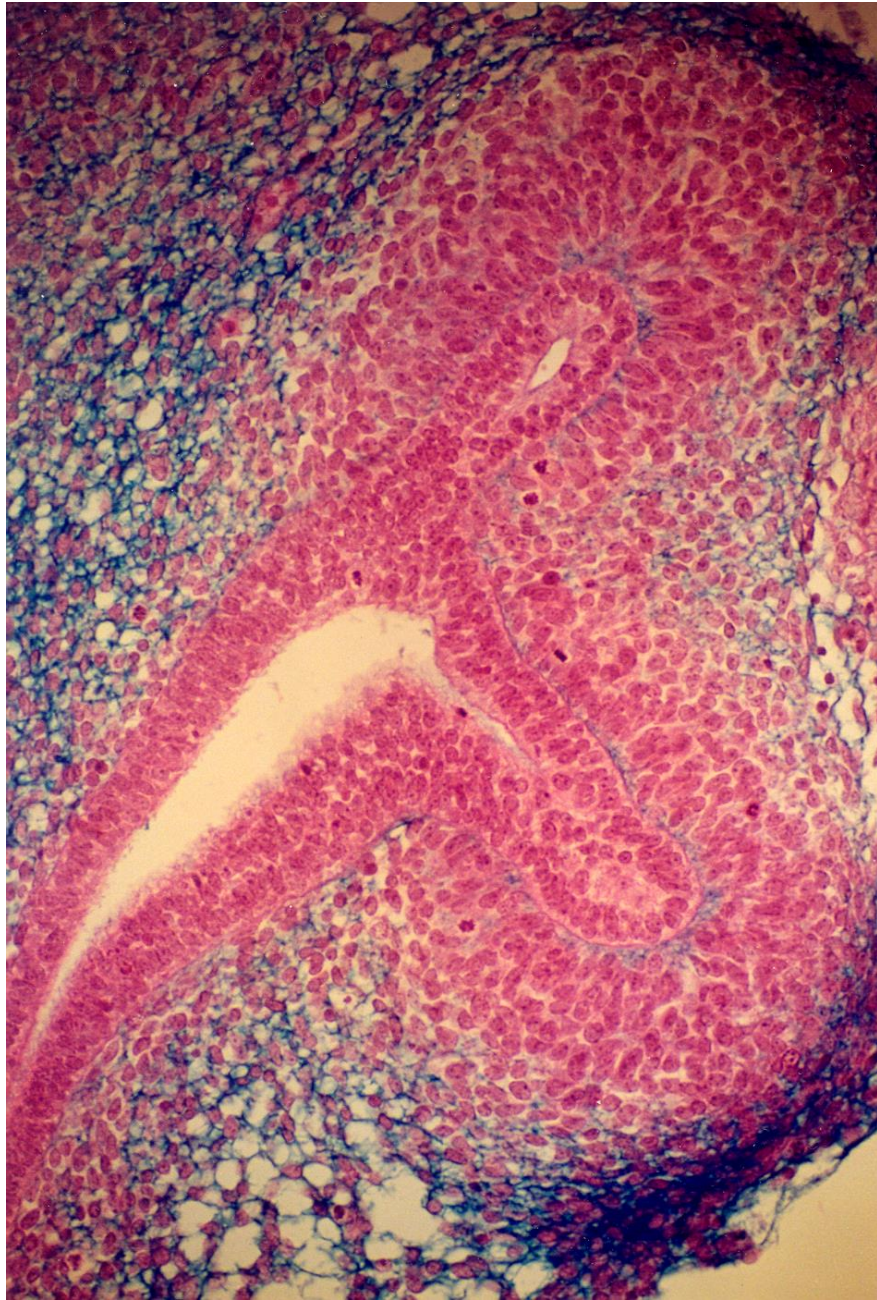

Metanephros

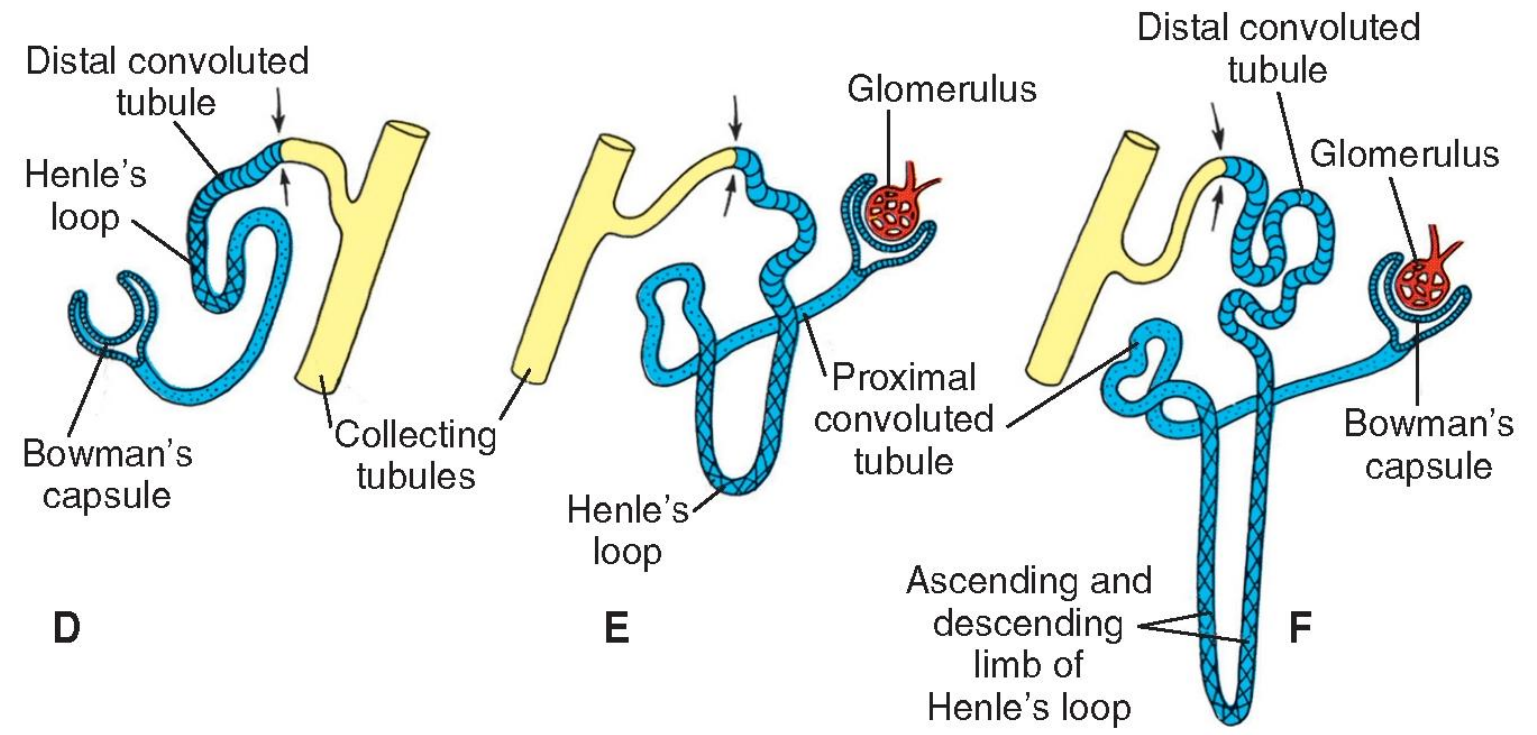
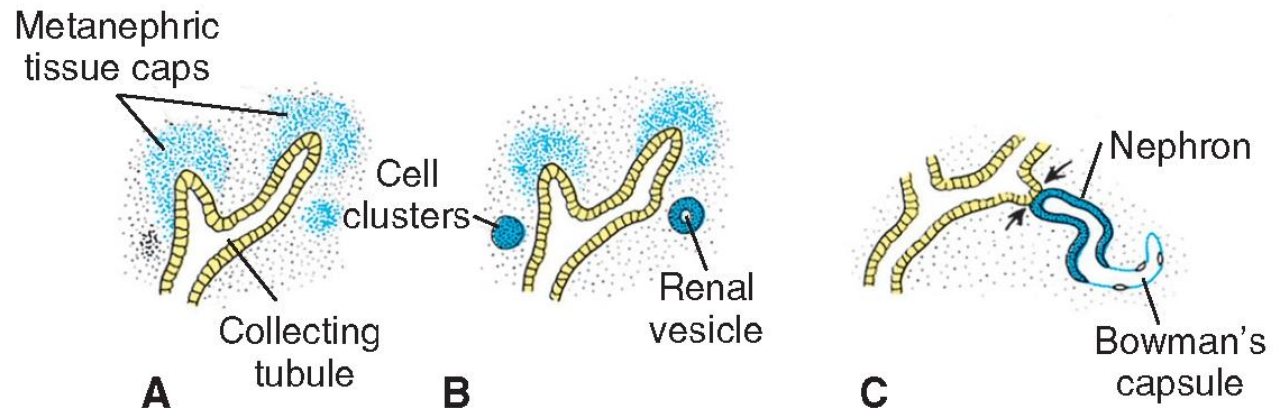

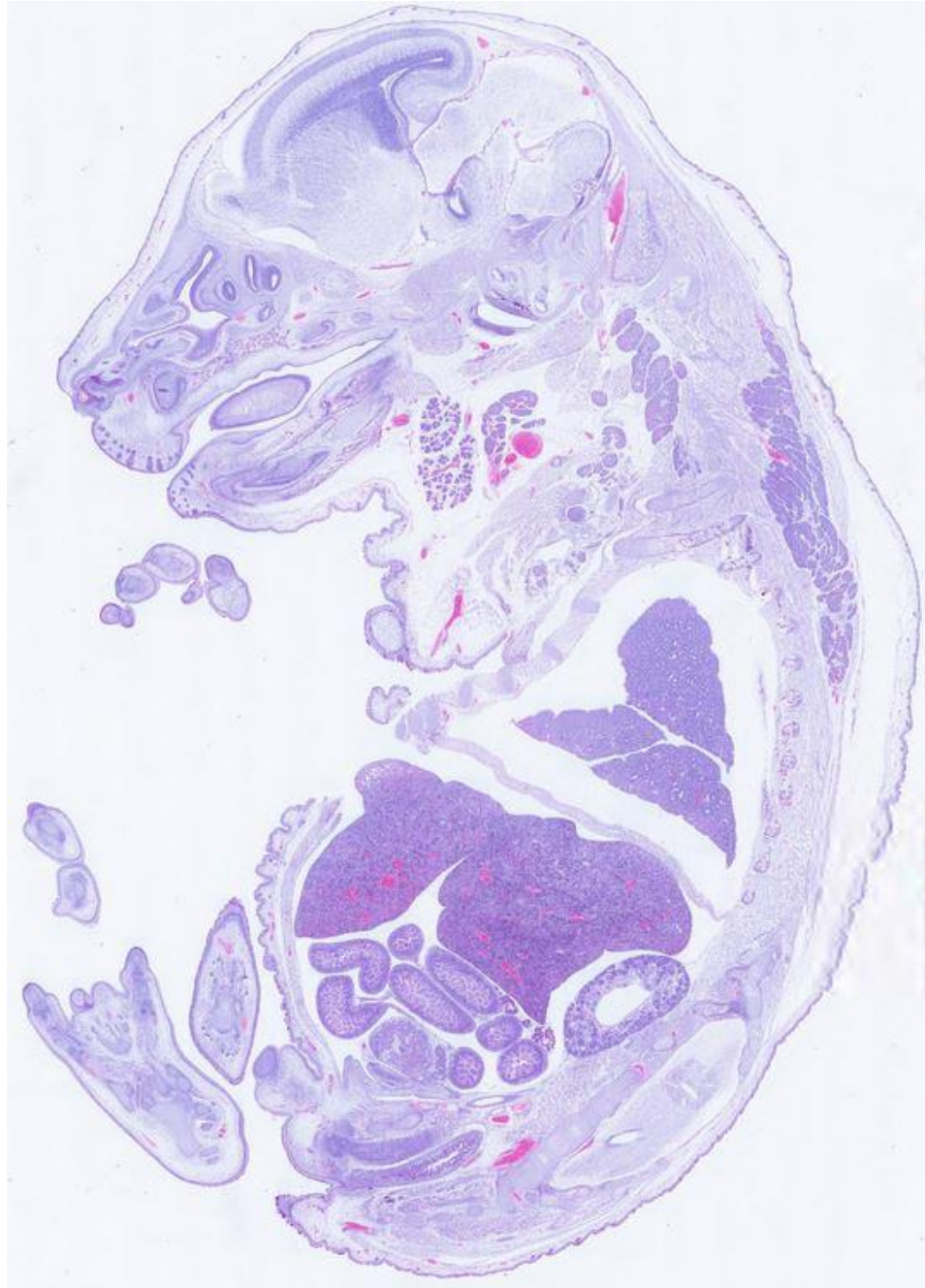

<https://lfp.smartzoom.com/share/e6a5c68328ce5d6fb00749f59d65d39d8c72a720d44820c467687175ceed4291>

Břišní stěna

Játra

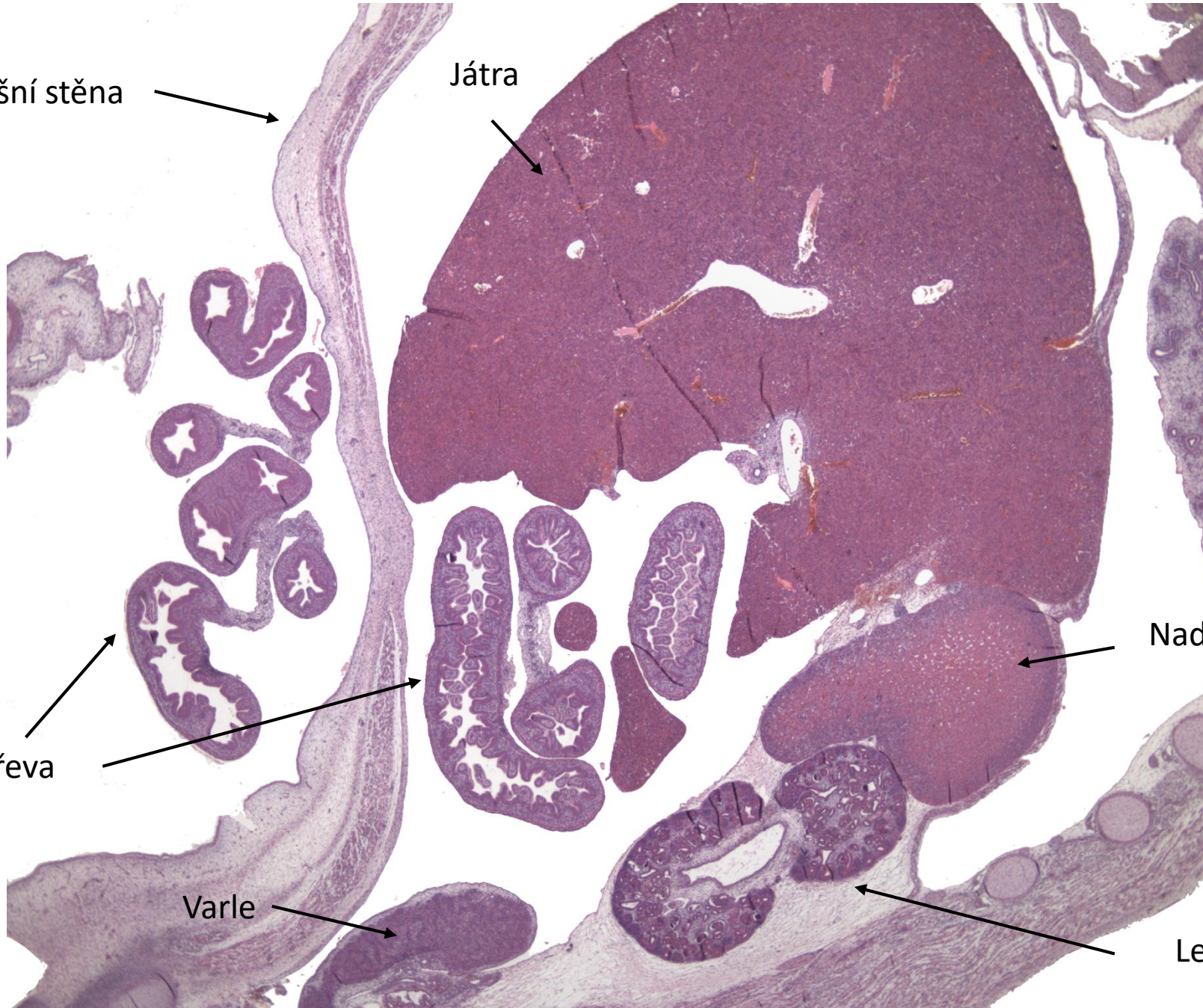

Střeva

Varle

Nadledvina

Ledvina

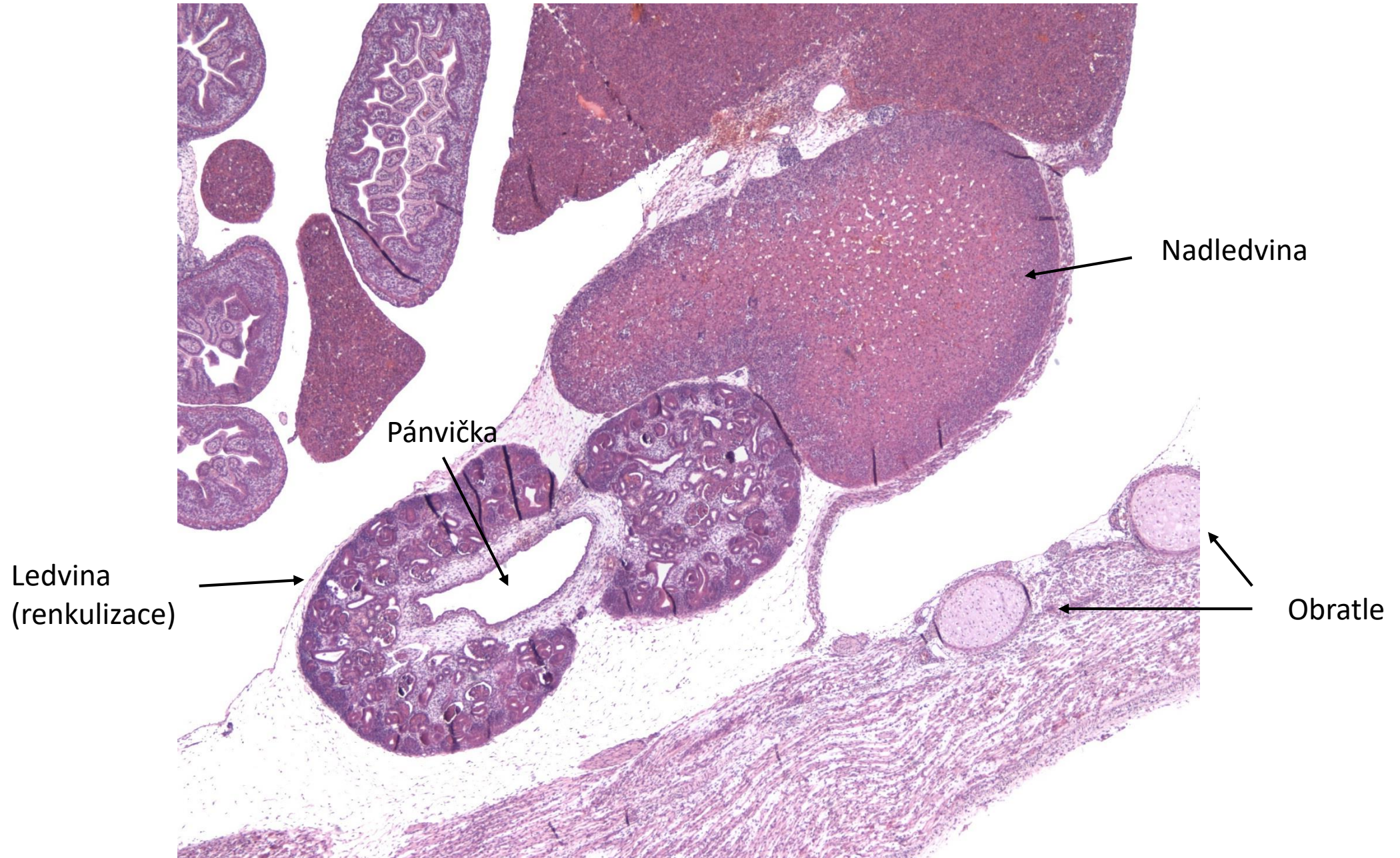

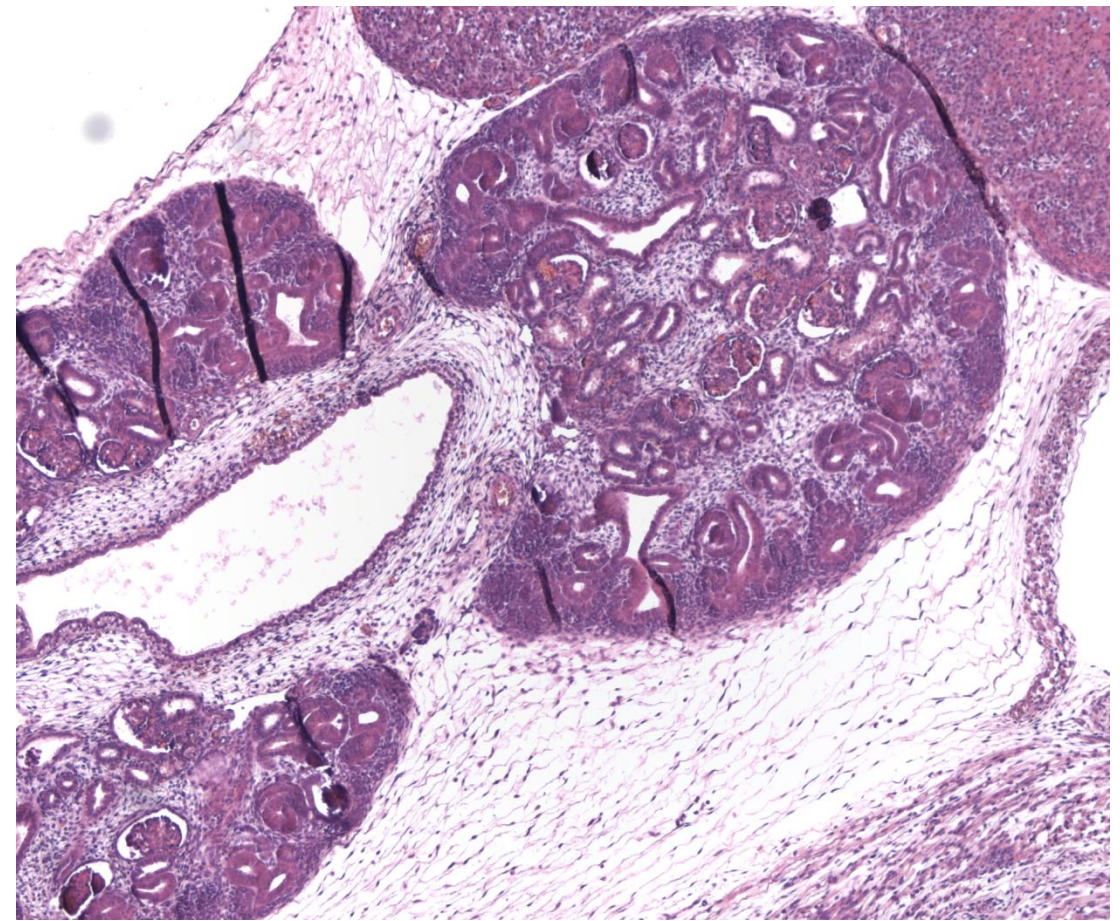
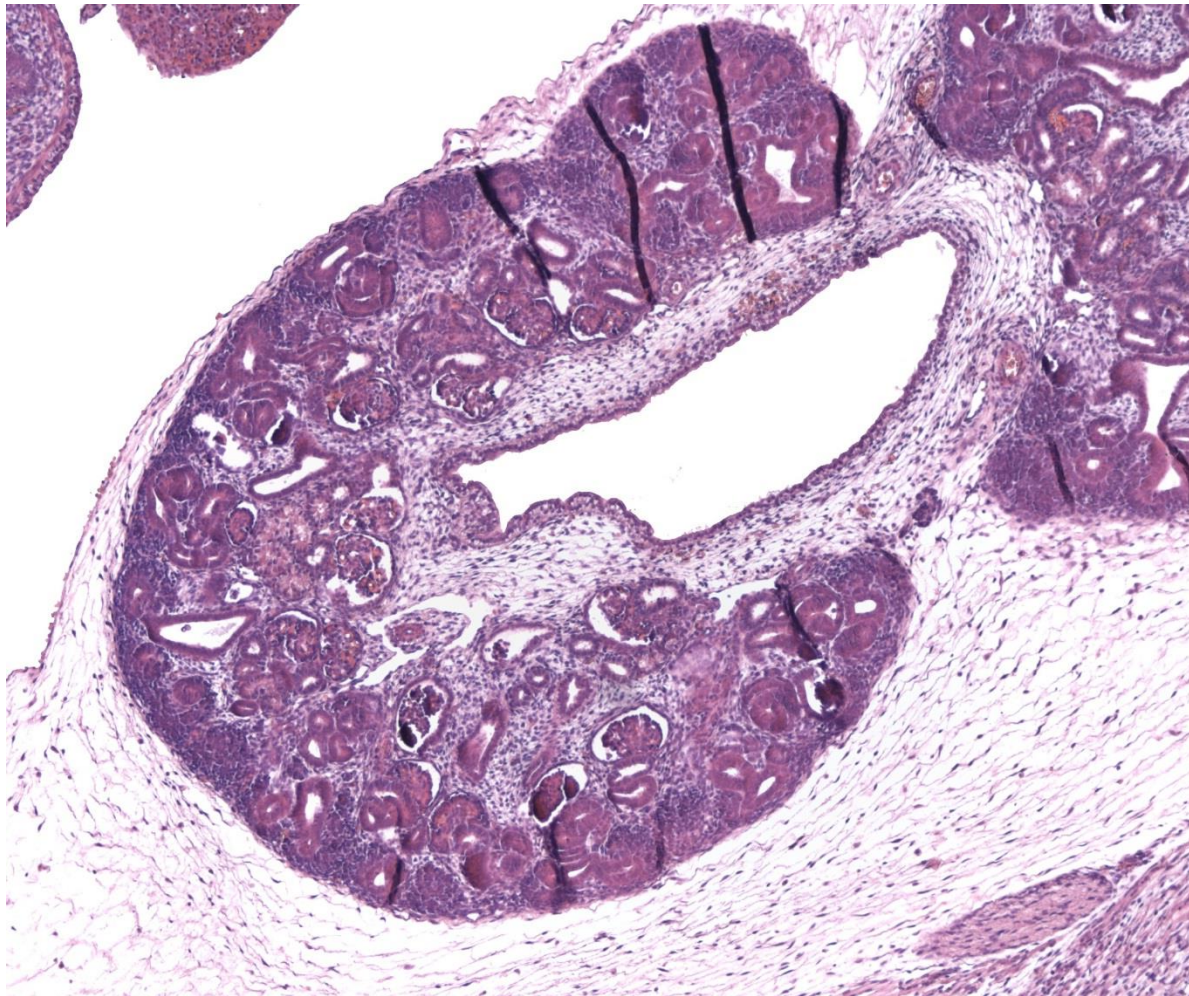

Ledvina
(renkulizace)

Metanephros – molekulární regulace vývoje ledvin

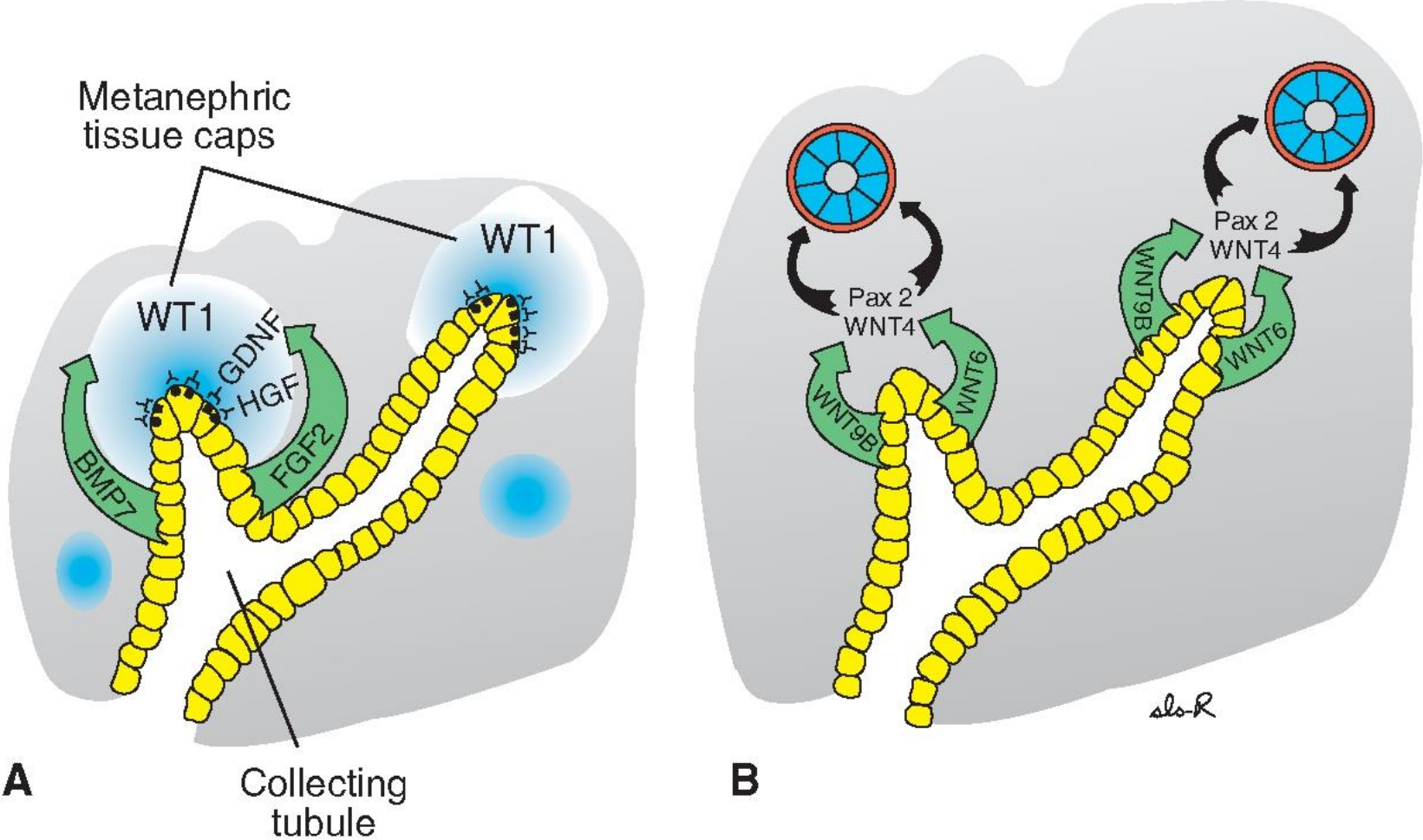

A

B

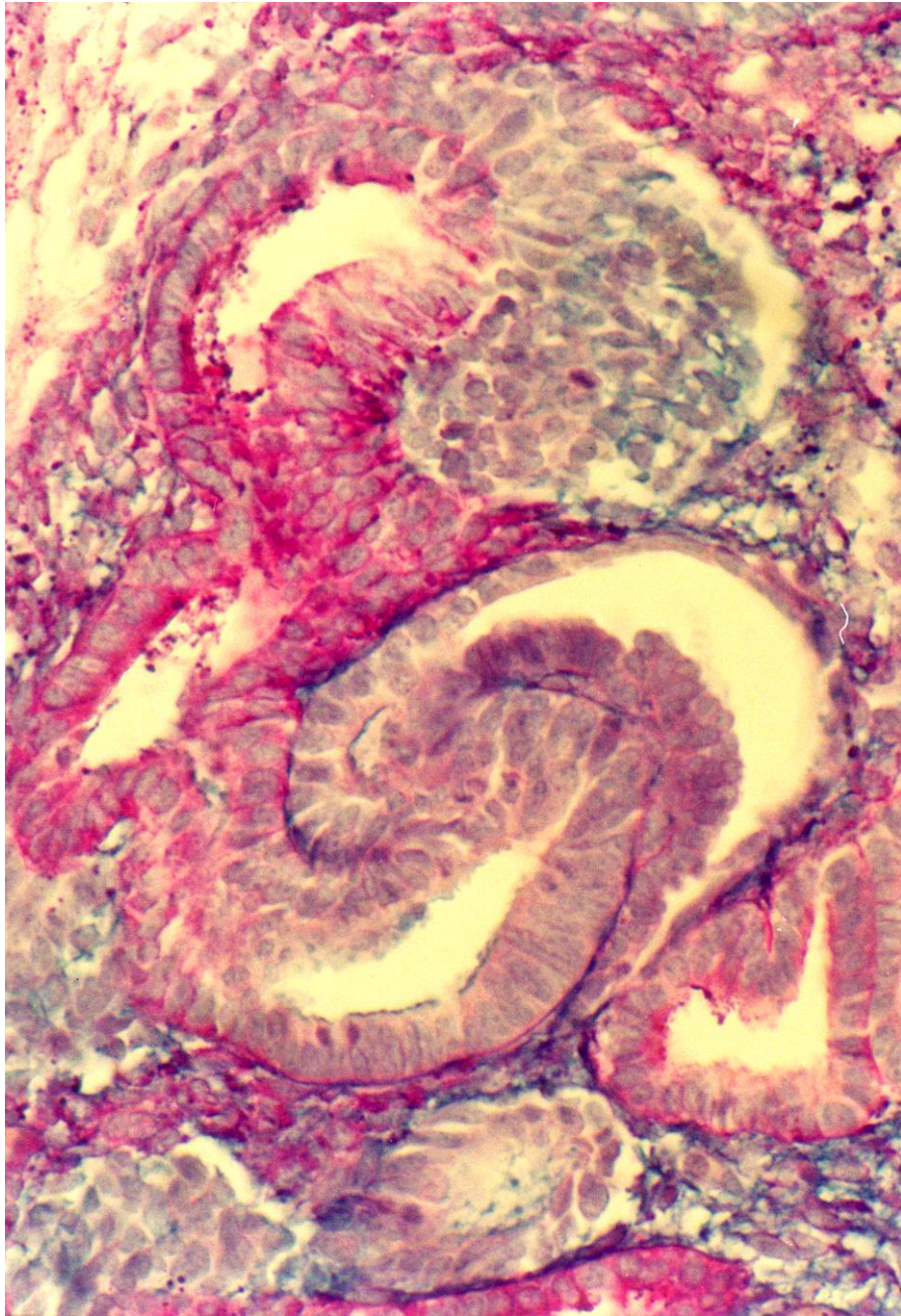

Polycystické ledviny

- AUTOZOMÁLNĚ RECESIVNÍ
- AUTOZOMÁLNĚ DOMINANTNÍ
 - 10 % pacientů s chronickým renálním selháním

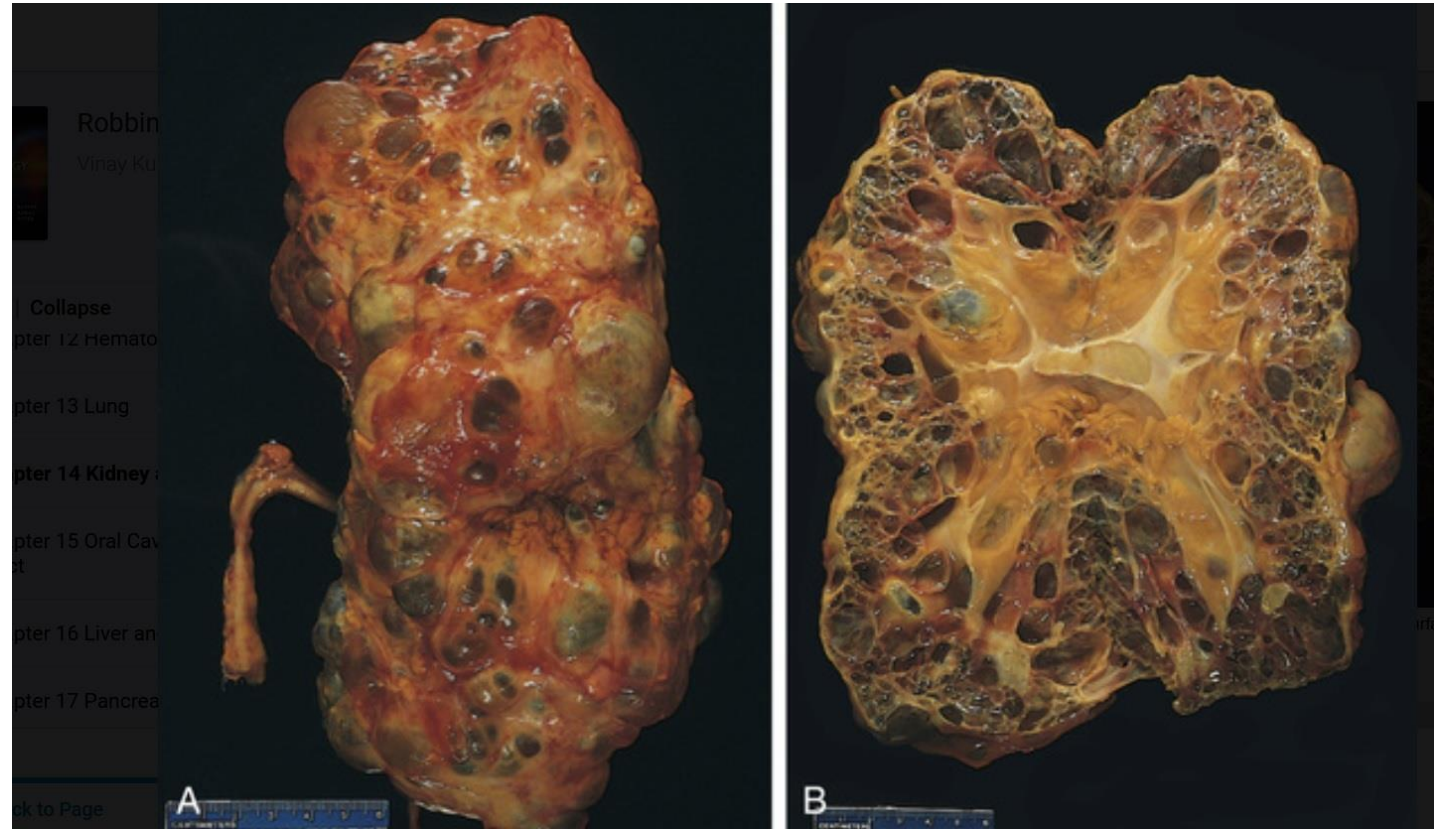
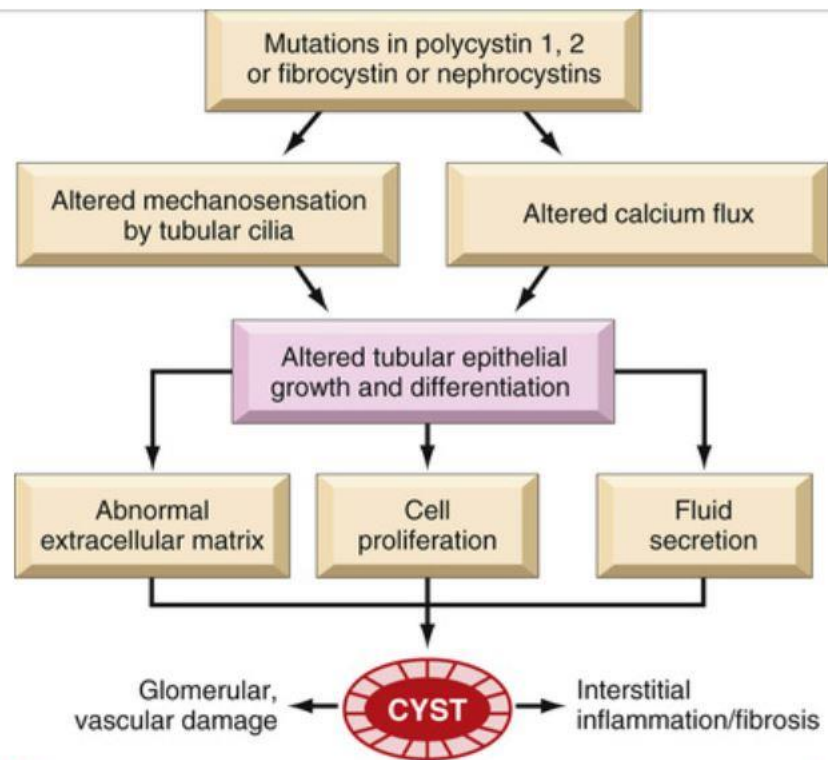

Kumar, Vinay, et al. *Robbins Basic Pathology*. Available from: Elsevier eBooks+, (10th Edition). Elsevier - OHCE, 2017.

FIG. 14.21 Possible mechanisms of cyst formation in cystic kidney diseases (see text).

Vzestup a rotace ledviny

Apparent "ascent and rotation" of the kidneys in embryological development

6 weeks

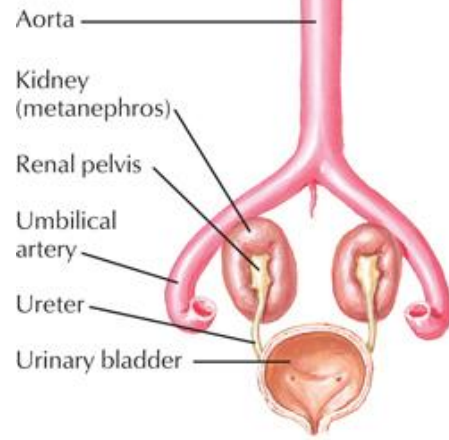

Frontal view

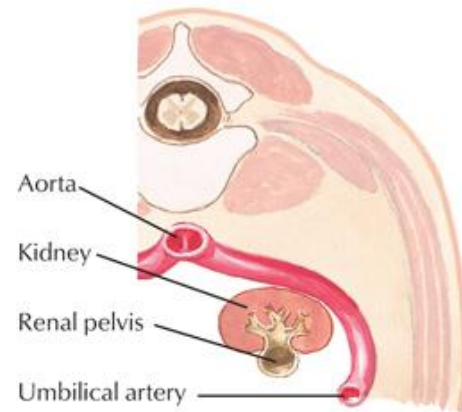

Cross section

7 weeks

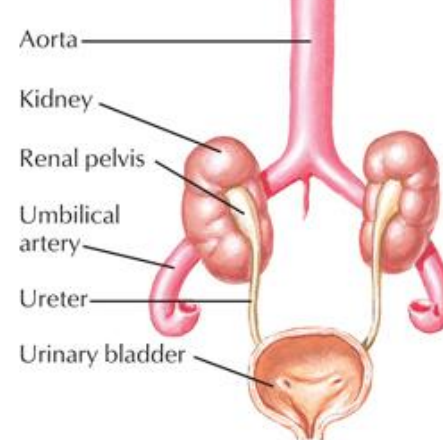

Frontal view

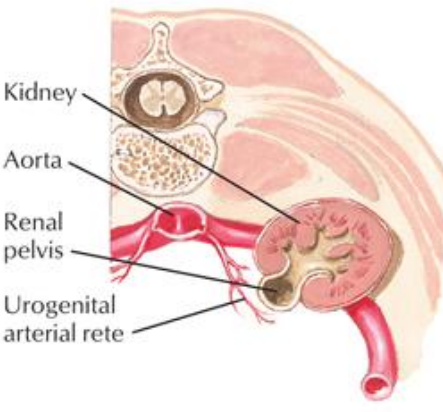

Cross section

9 weeks

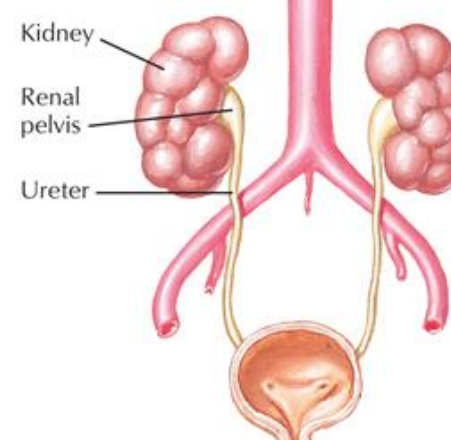

Frontal view

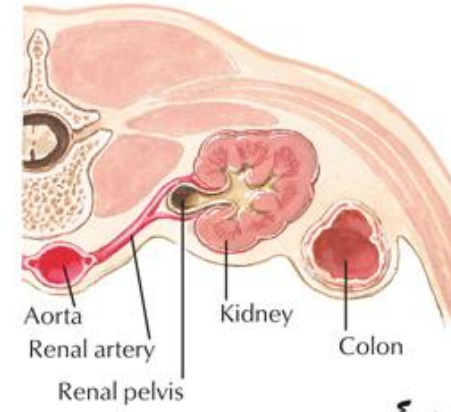

Cross section

F. Netter M.D.

Vzestup a rotace ledviny

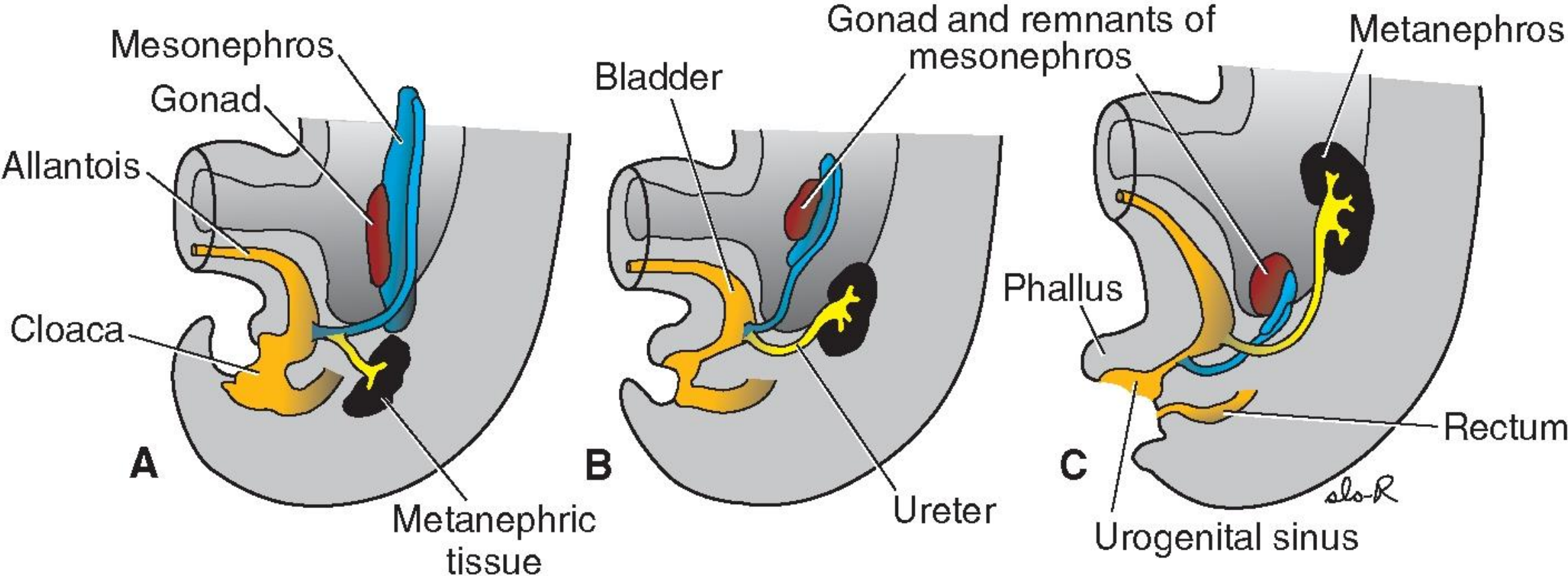

Vrozené vývojové vady ledvin – atypické tvary

Lalůčkovitá
ledvina

ren renculisatus



Podkovovitá
ledvina

ren arcuatus
podkovovitá ledvina
horseshoe kidney

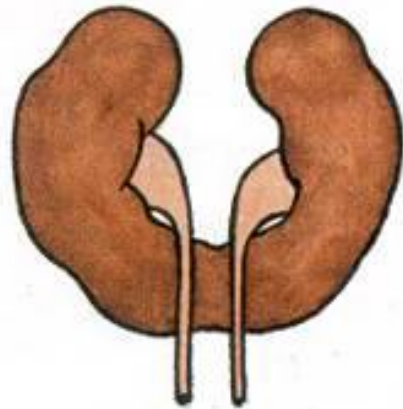

Zdvojená
ledvina

ren duplex



Esovitá
ledvina

ren sigmoideus

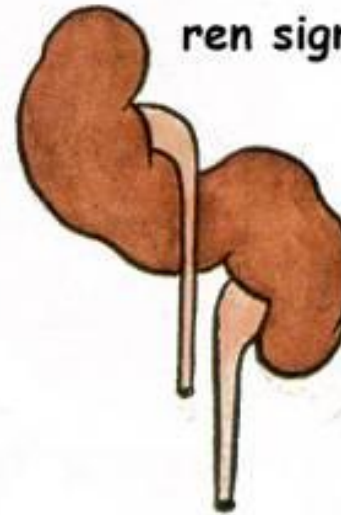

Koláčovitá
ledvina

ren fungiformis

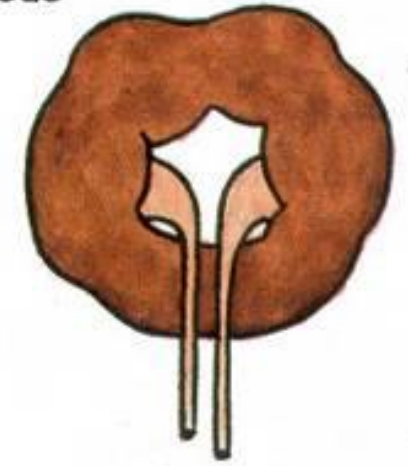

Vrozené vývojové vady ledvin – atypické tvary, poruchy rotace, hypoplazie, ageneze

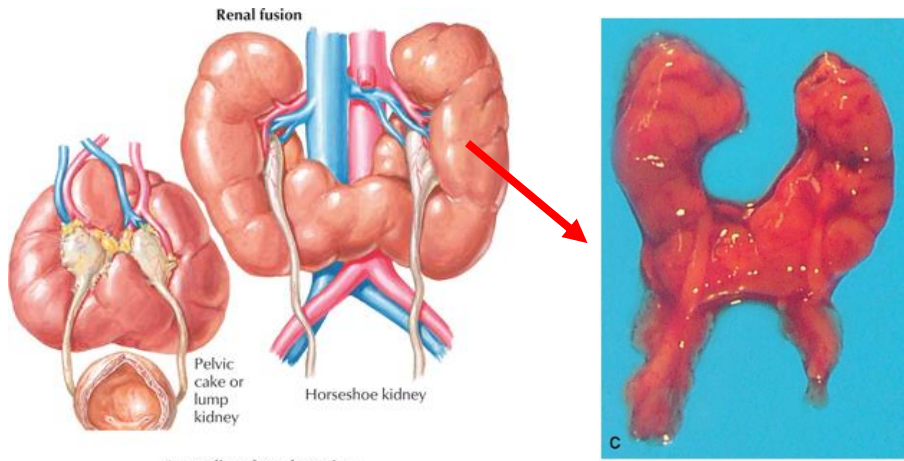

Podkovovitá ledvina

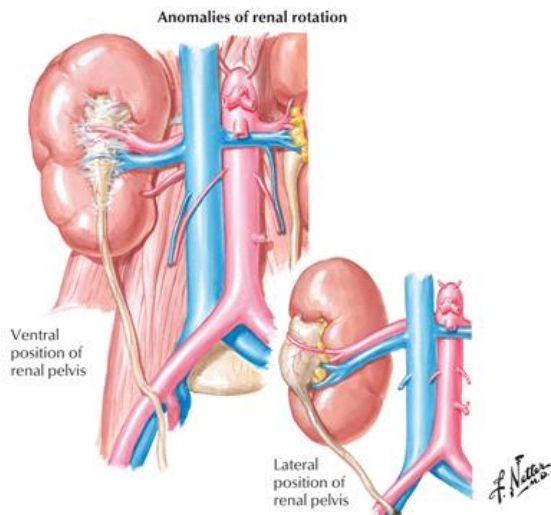

Cochard: Netter's Atlas of Human Embryology
Copyright © 2012 by Saunders, an imprint of Elsevier Inc.

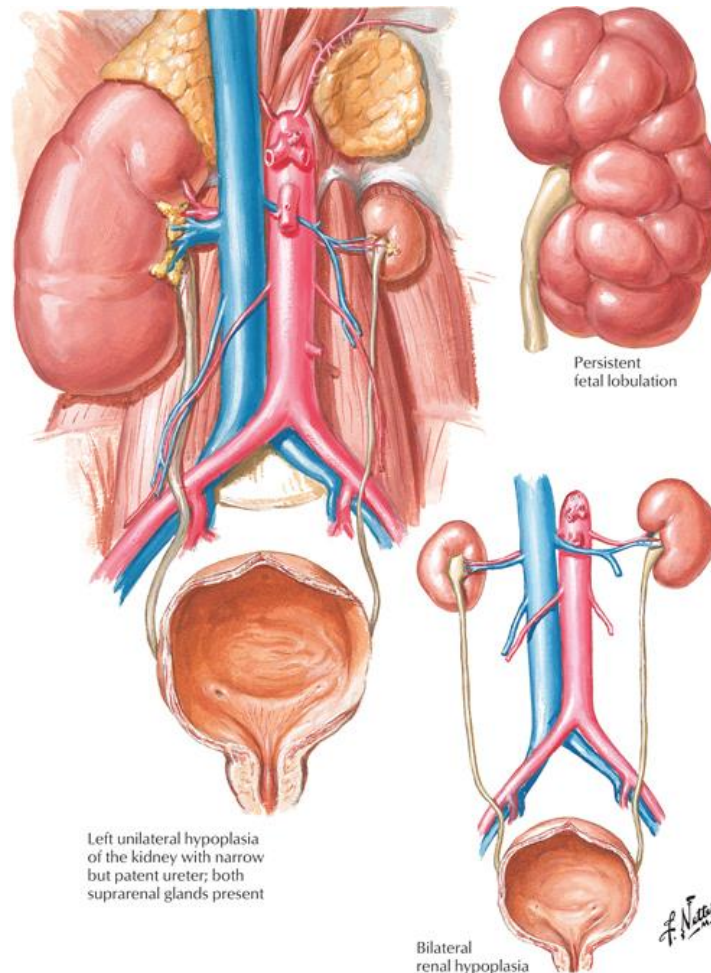

Cochard: Netter's Atlas of Human Embryology
Copyright © 2012 by Saunders, an imprint of Elsevier Inc.



Ektopie ledviny

Ectopia of the kidney

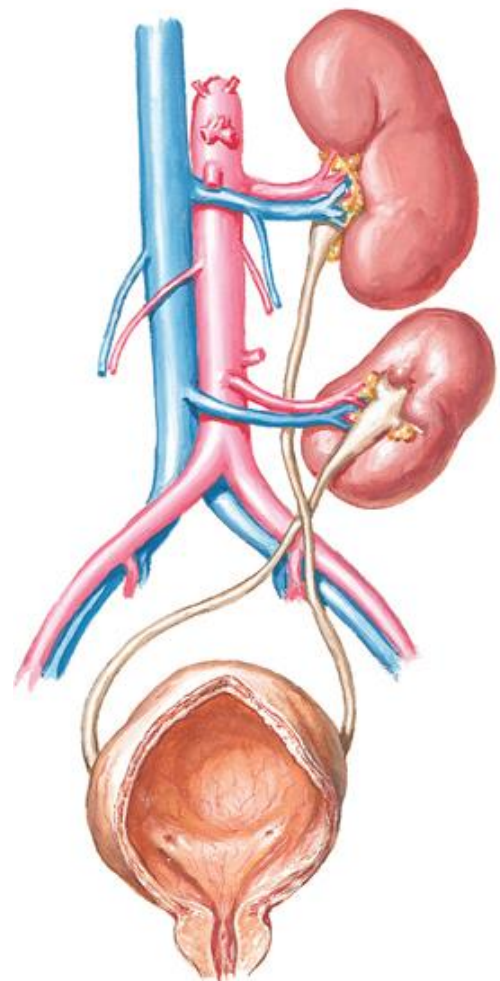

Crossed ectopia of the right kidney

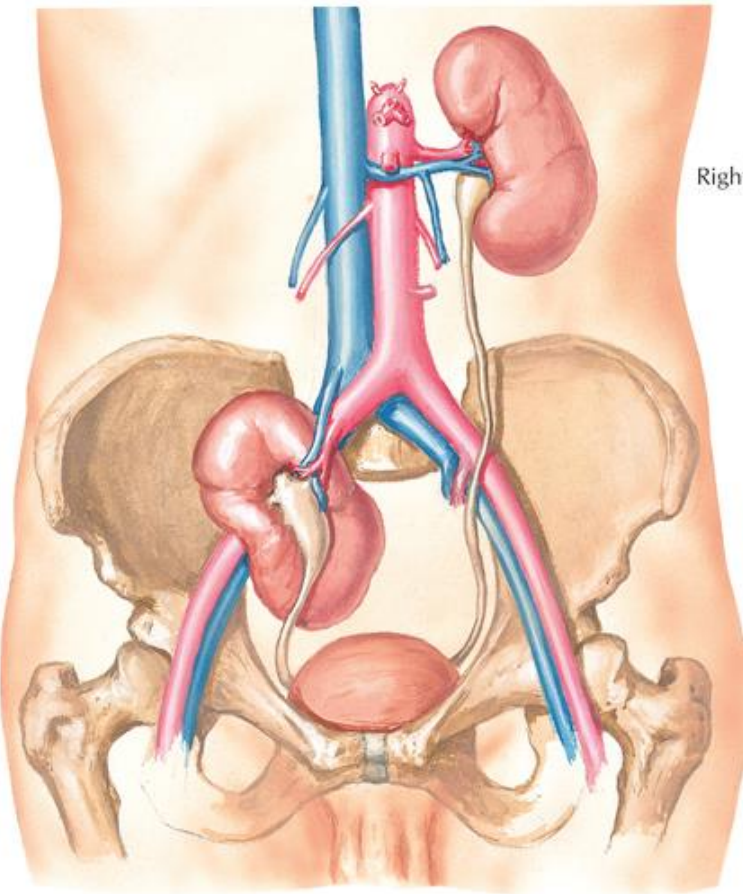

Right pelvic kidney

F. Netter M.D.

Cochard: Netter's Atlas of Human Embryology
Copyright © 2012 by Saunders, an imprint of Elsevier Inc.

Ren migrans



Case courtesy of Sami Elhinnawi, Radiopaedia.org, rID: 56632

Rozdělení kloaky – septum urorectale

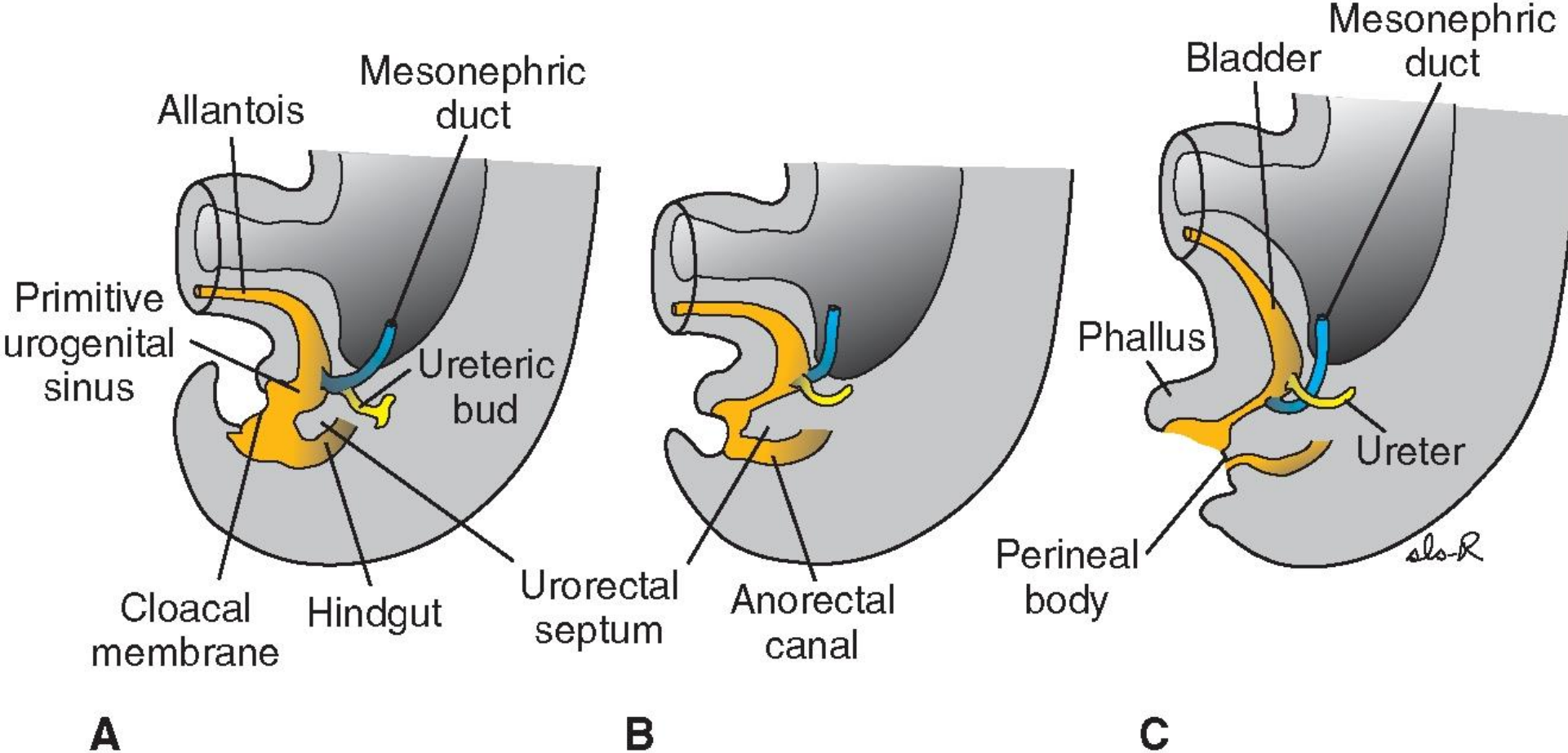

Copyright © 2013 Wolters Kluwer Health | Lippincott Williams & Wilkins

Rozdělení kloaky – septum urorectale

Division of the cloaca by the urorectal septum

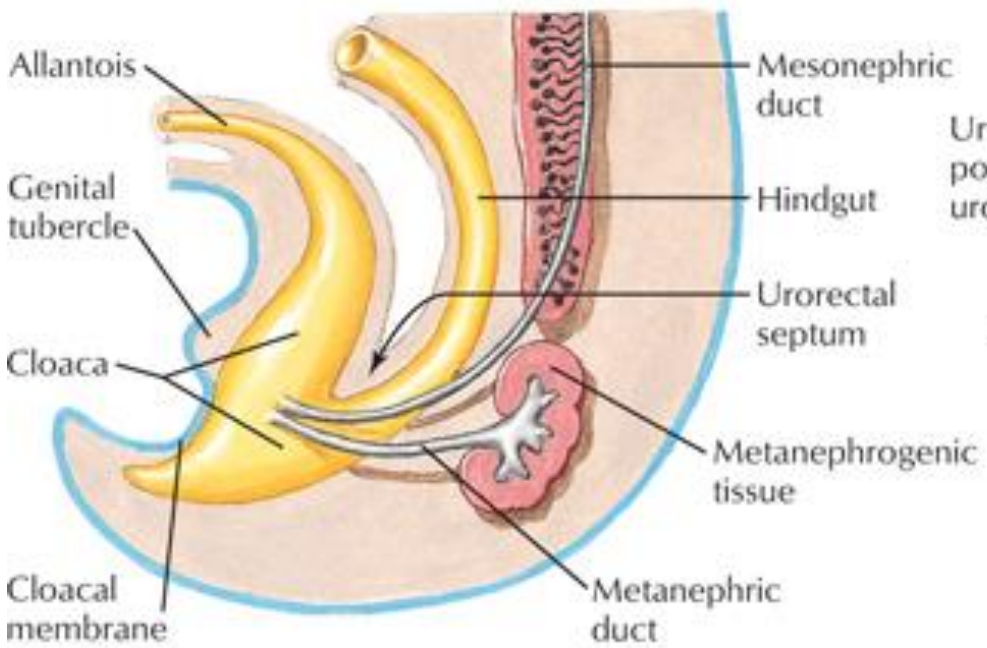

Urogenital sinus and rectum

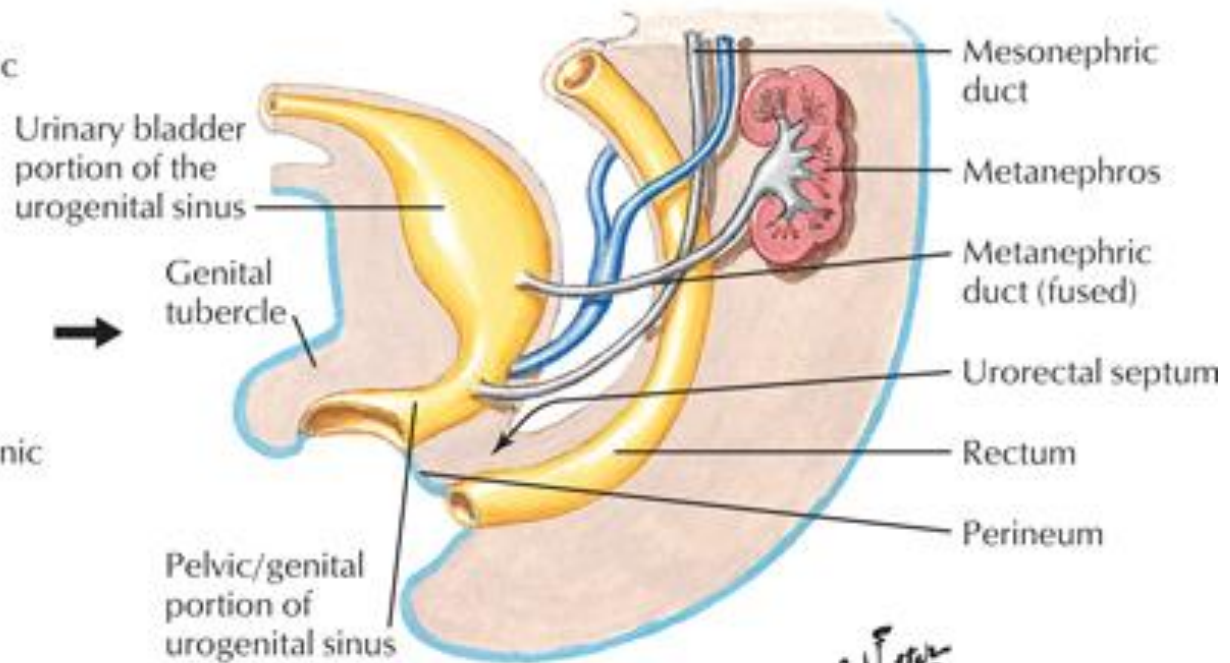

F. Netter M.D.

Cochard: Netter's Atlas of Human Embryology
Copyright © 2012 by Saunders, an imprint of Elsevier Inc.

Rozdělení kloaky – vrozené vývojové vady

Fistulas resulting from the incomplete division of the cloaca

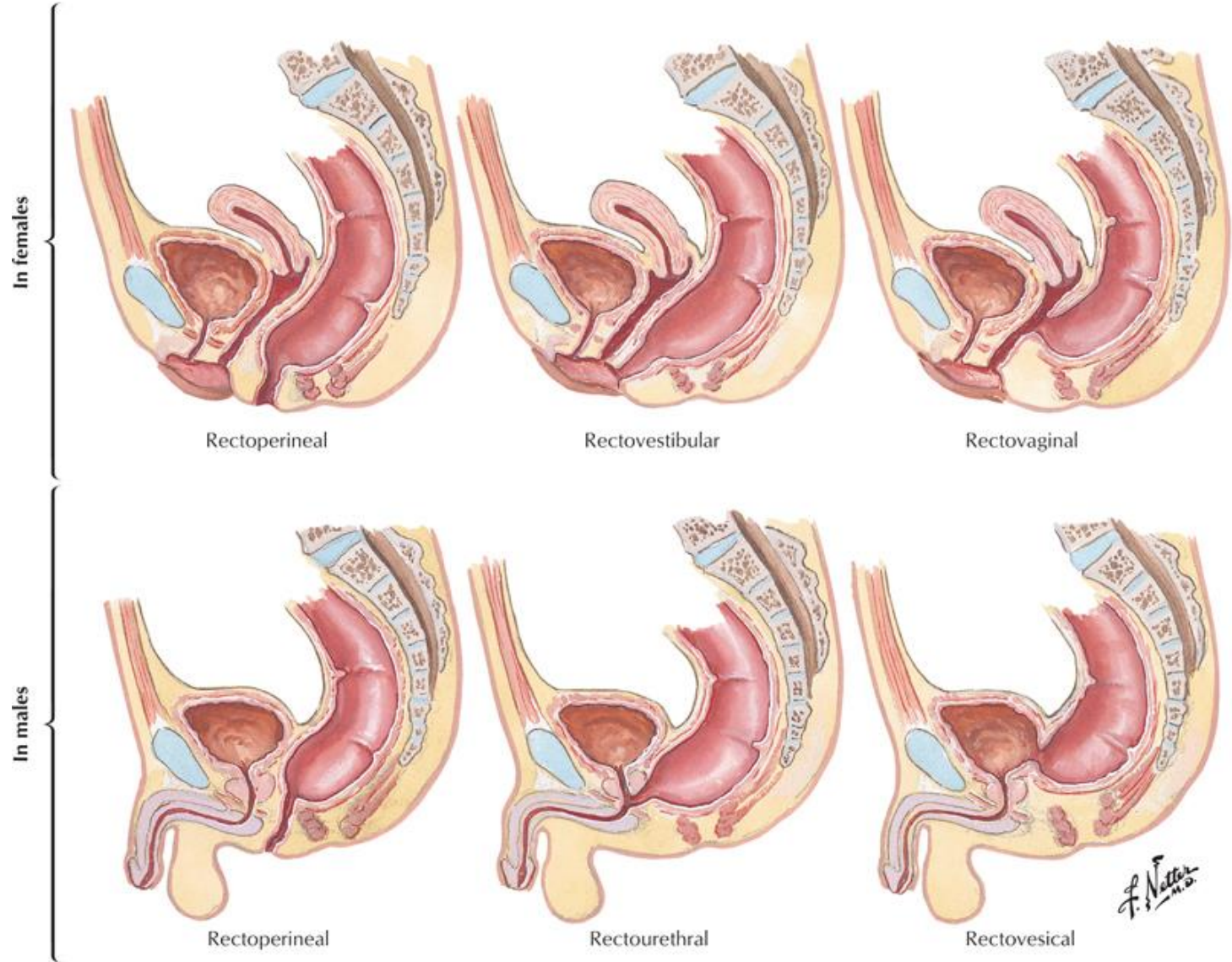

Rozdělení kloaky – vrozené vývojové vady

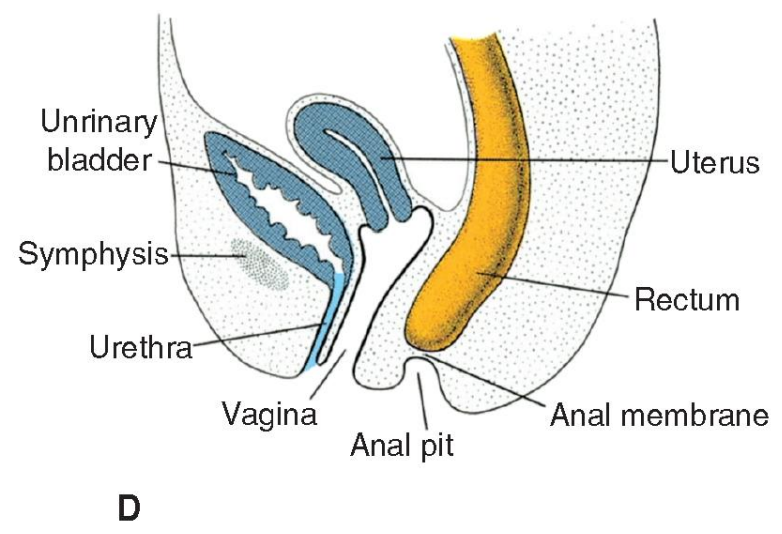
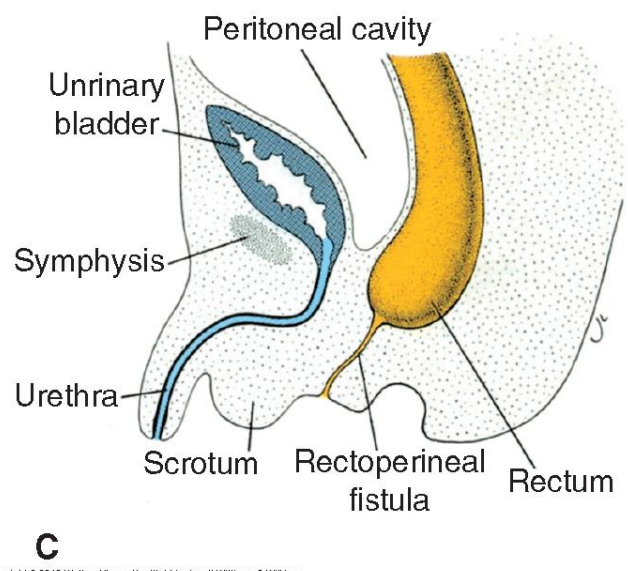
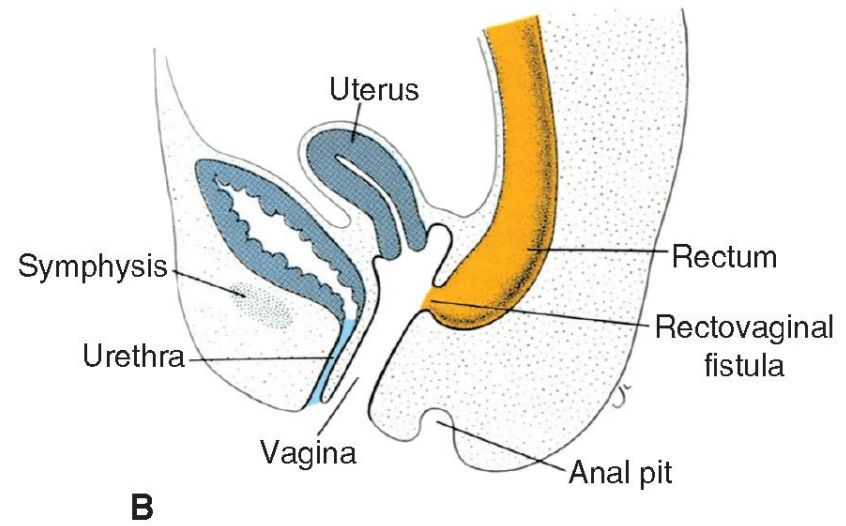
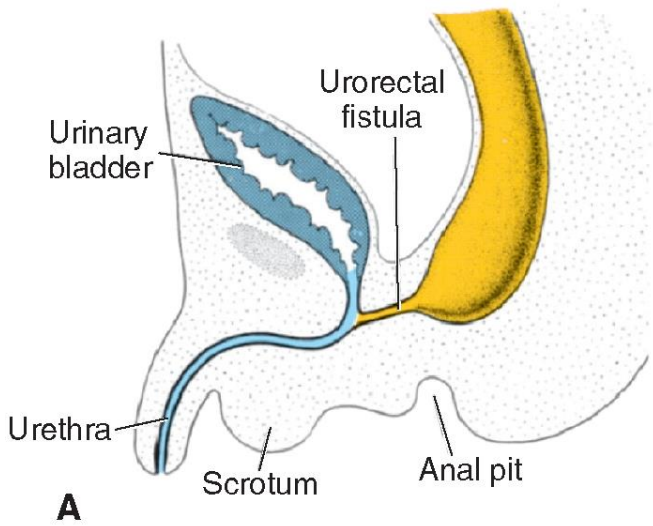

Močovod, močový měchýř

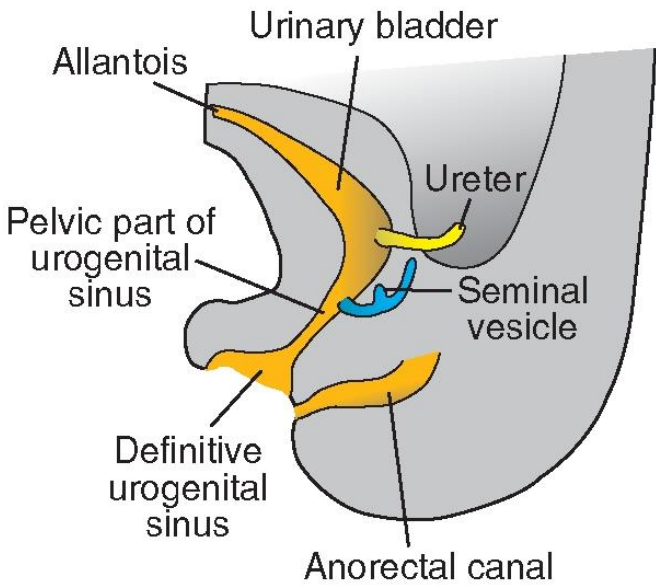

A

Copyright © 2013 Wolters Kluwer Health | Lippincott Williams & Wilkins

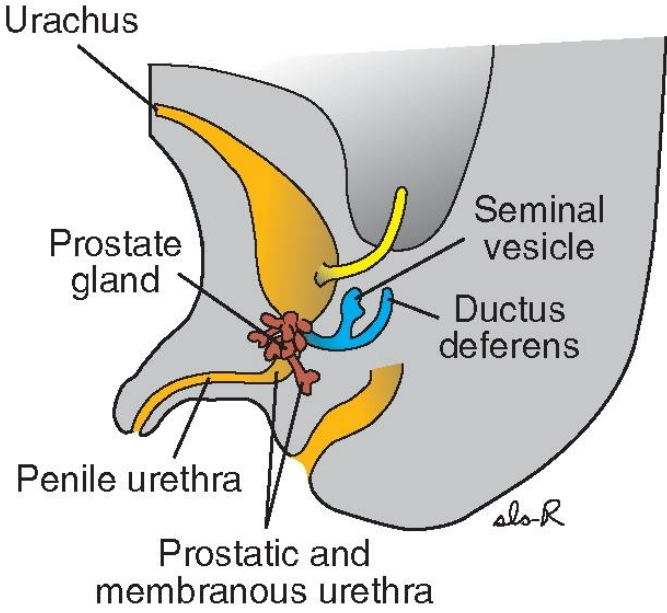

B

Lateral view (both sexes have identical primordia)

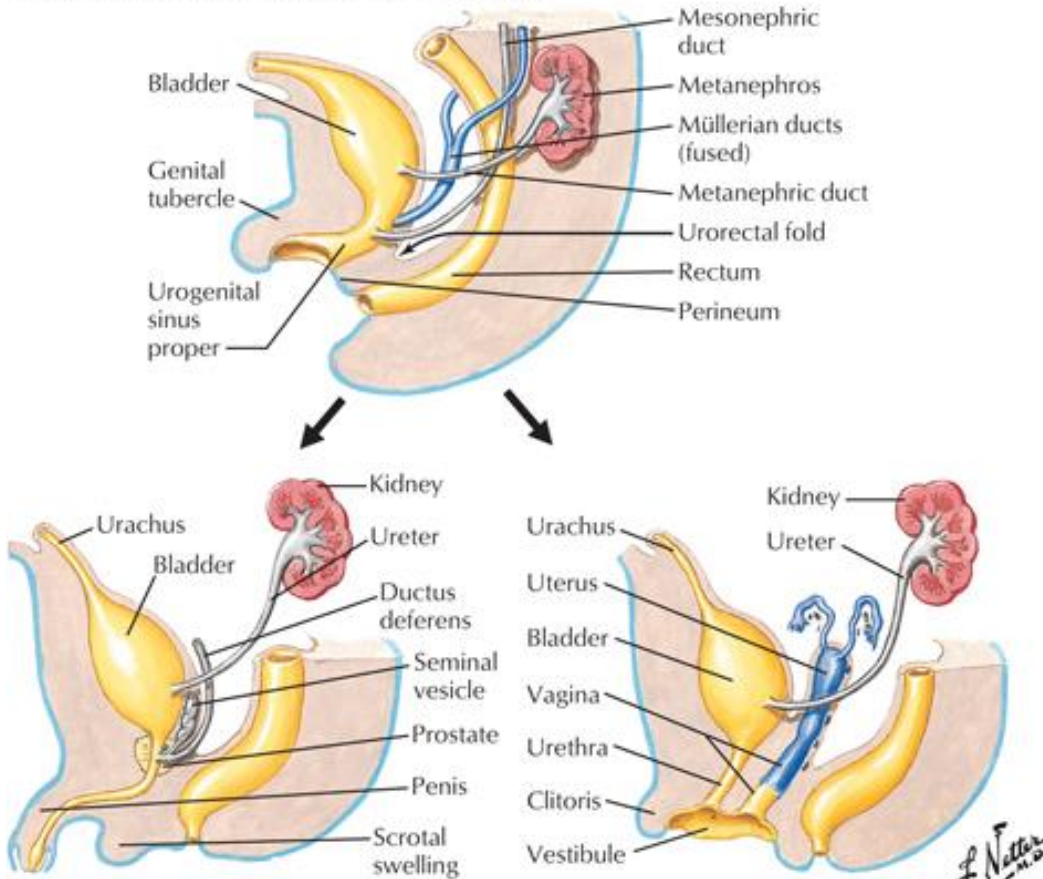

Male
Female
Cochard: Netter's Atlas of Human Embryology
Copyright © 2012 by Saunders, an imprint of Elsevier Inc.

Močovod, močový měchýř, osud ductus mesonephricus

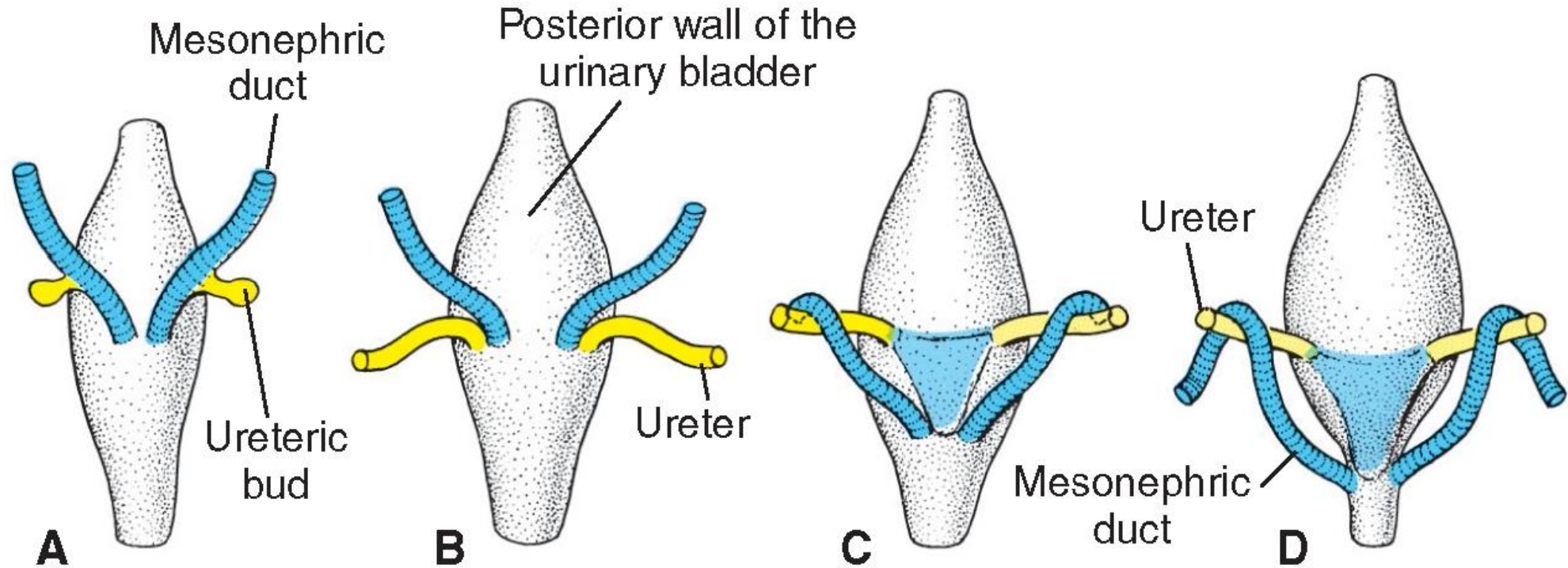

Vrozené vývojové vady – močovody

Ureter duplex

Ureter fissus

Ektopické vyústění ureteru

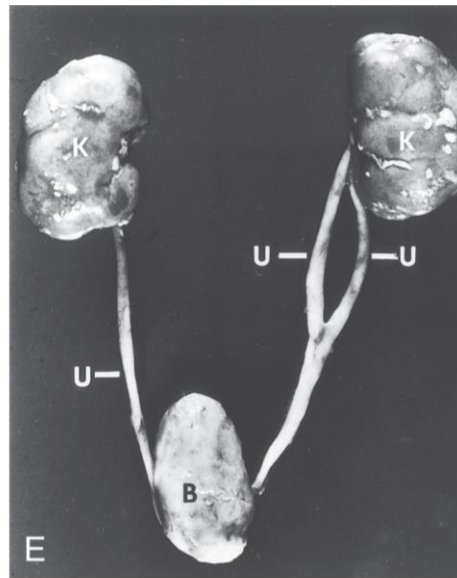
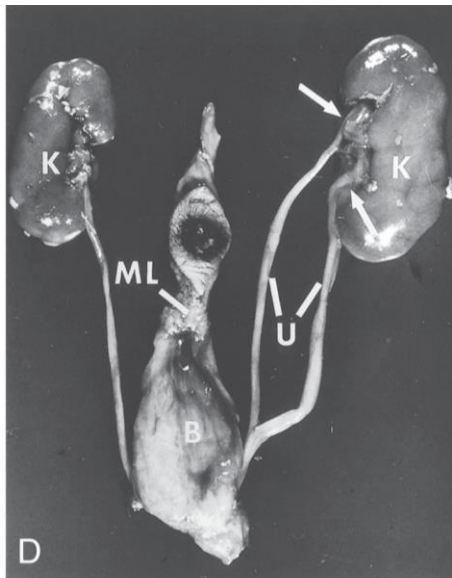
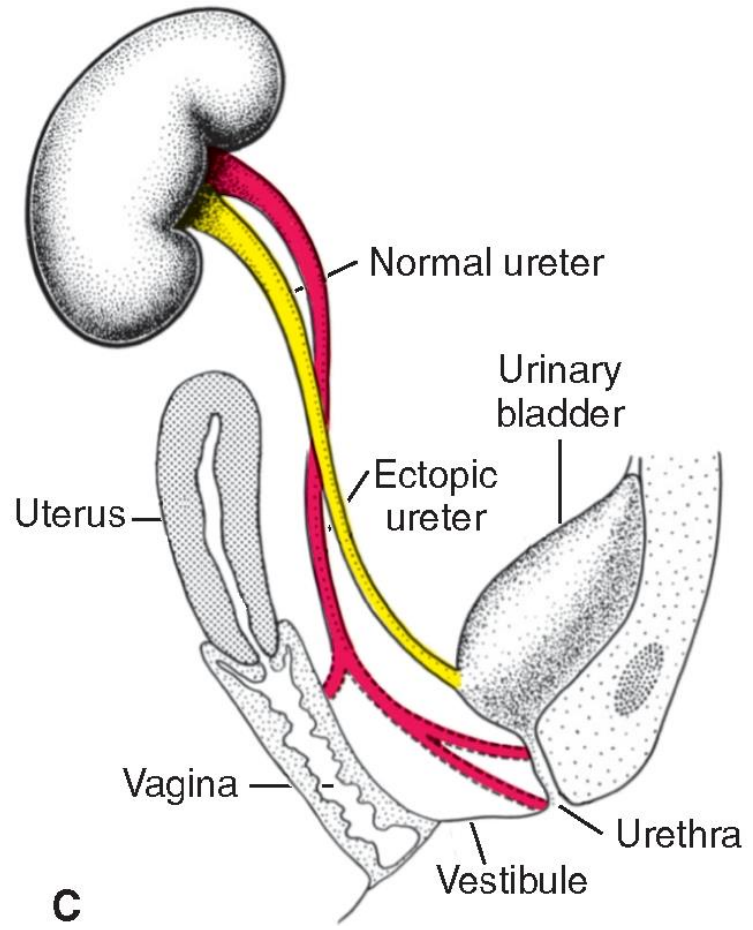
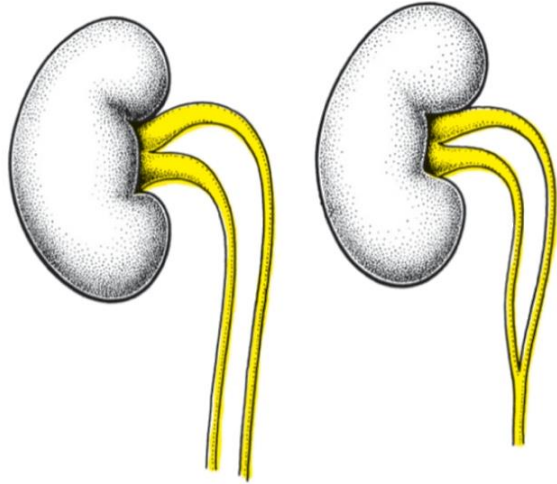

Vrozené vývojové vady – močovody

Fistula congenita vesicouterina/vesicovaginalis

Incomplete duplication of ureter

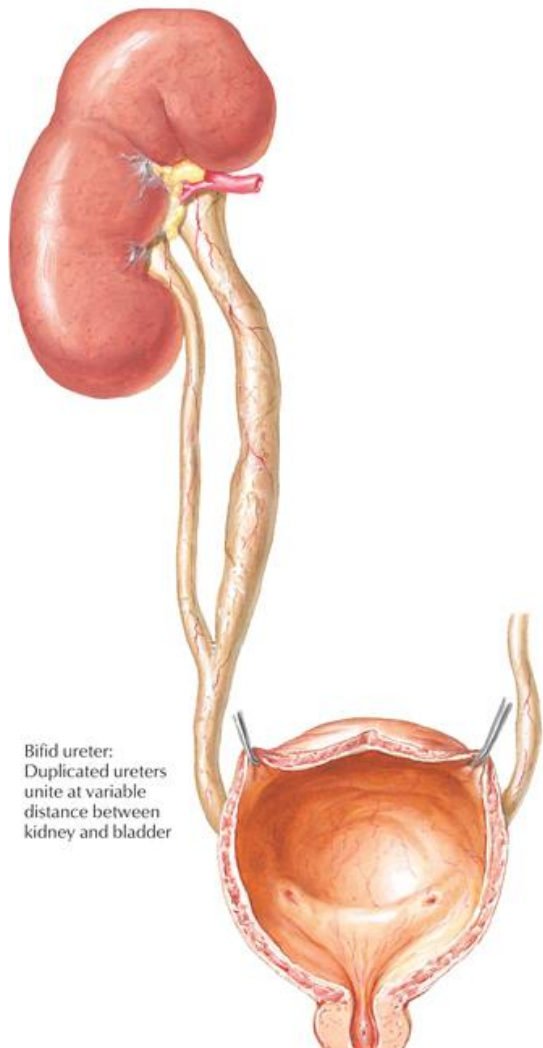

Bifid ureter: Duplicated ureters unite at variable distance between kidney and bladder

Anomalies of renal pelvis and calyces

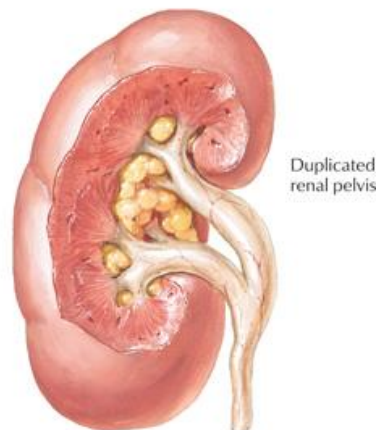

Duplicated renal pelvis

Anomalies in number of kidneys

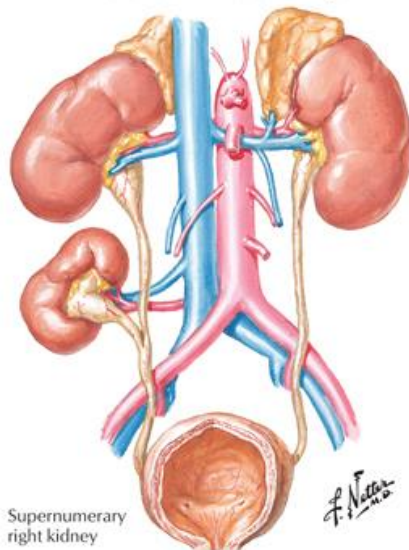

Supernumerary right kidney

Complete duplication of the ureter

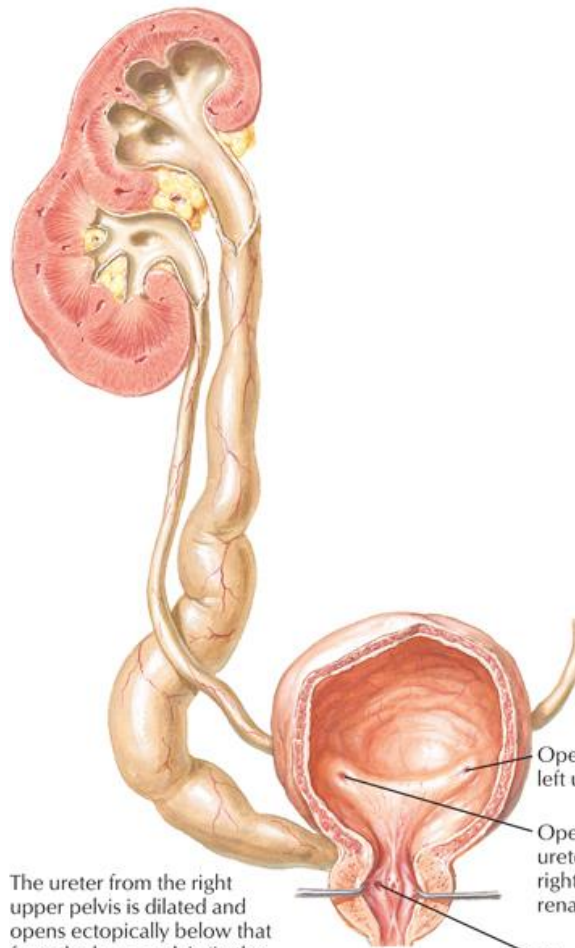

The ureter from the right upper pelvis is dilated and opens ectopically below that from the lower pelvis (in the prostatic urethra) according to the Weigert-Meyer law

Opening of left ureter
Opening of ureter from right inferior renal pelvis
Opening of ureter from right superior renal pelvis

Observed sites of ectopic ureteral orifices

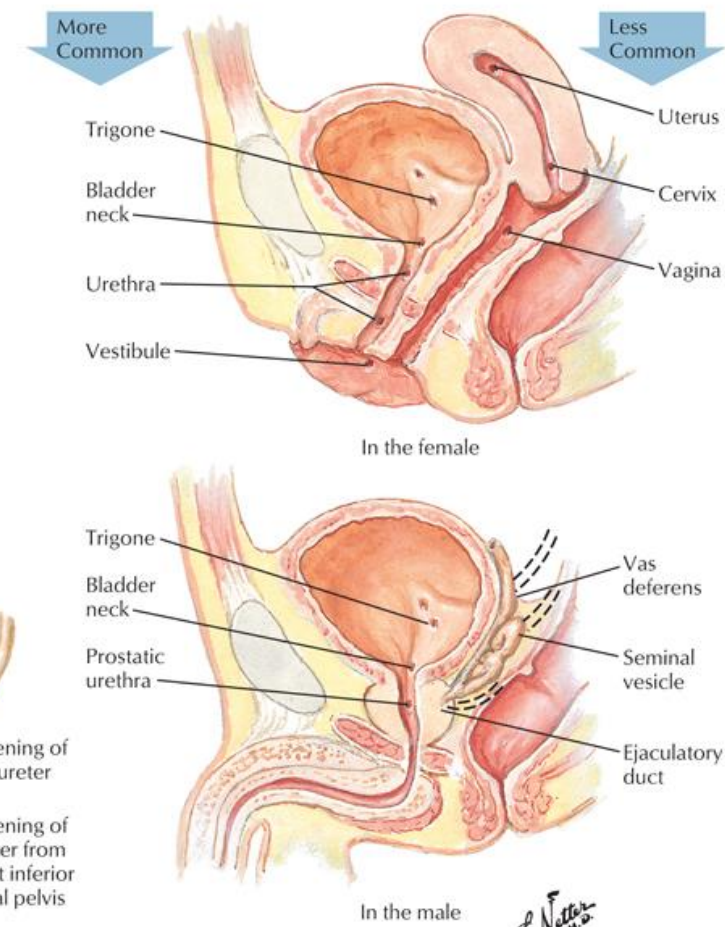

In the female

In the male

Vrozené vývojové vady – močový měchýř

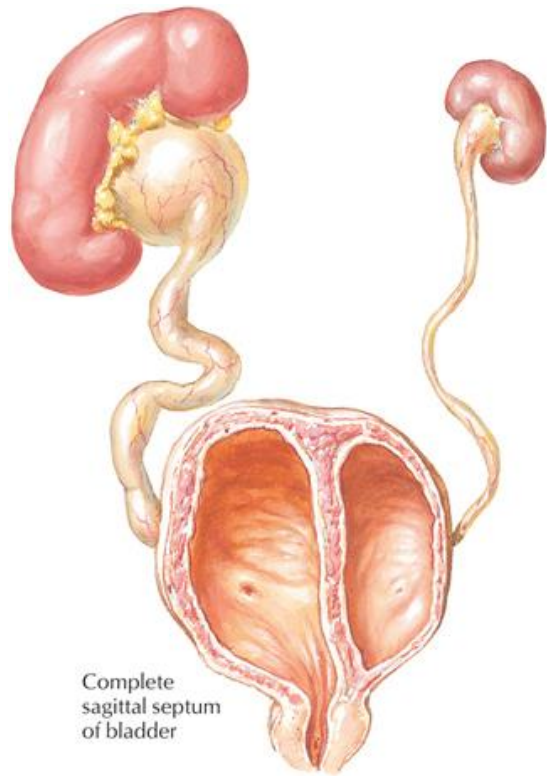

Complete sagittal septum of bladder

Incomplete duplication of bladder

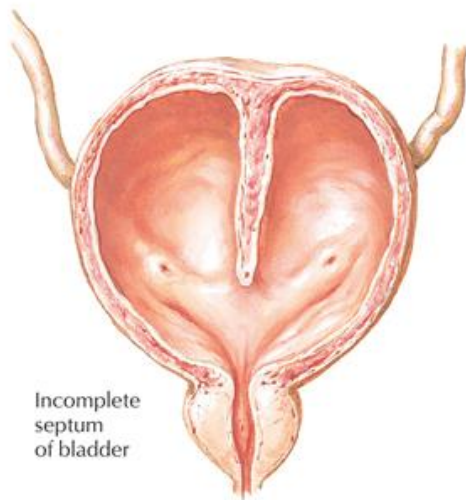

Incomplete septum of bladder

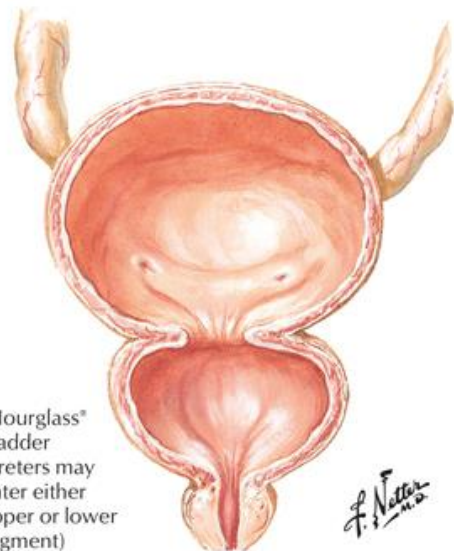

"Hourglass" bladder (ureters may enter either upper or lower segment)

F. Netter M.D.



Completely patent urachus



Partially patent urachus; opening externally, blind internally



Partially patent urachus; opening internally, blind externally

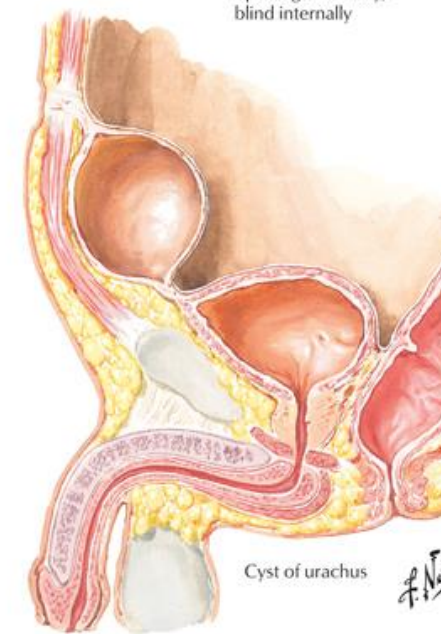

Cyst of urachus

F. Netter

Vrozené vývojové vady – močový měchýř

Exstrofie měchýře



Exstrofie kloaky



Pohlavní systém

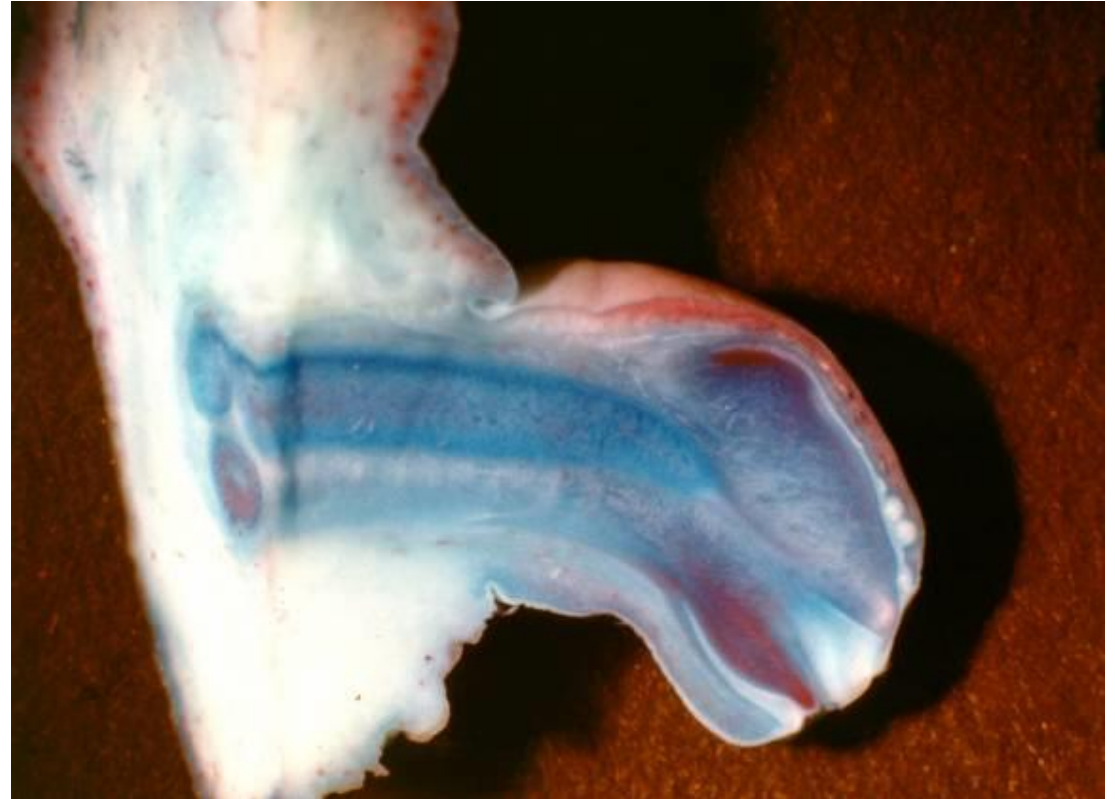

Indiferentní stádium vývoje gonád a vývodných cest pohlavních

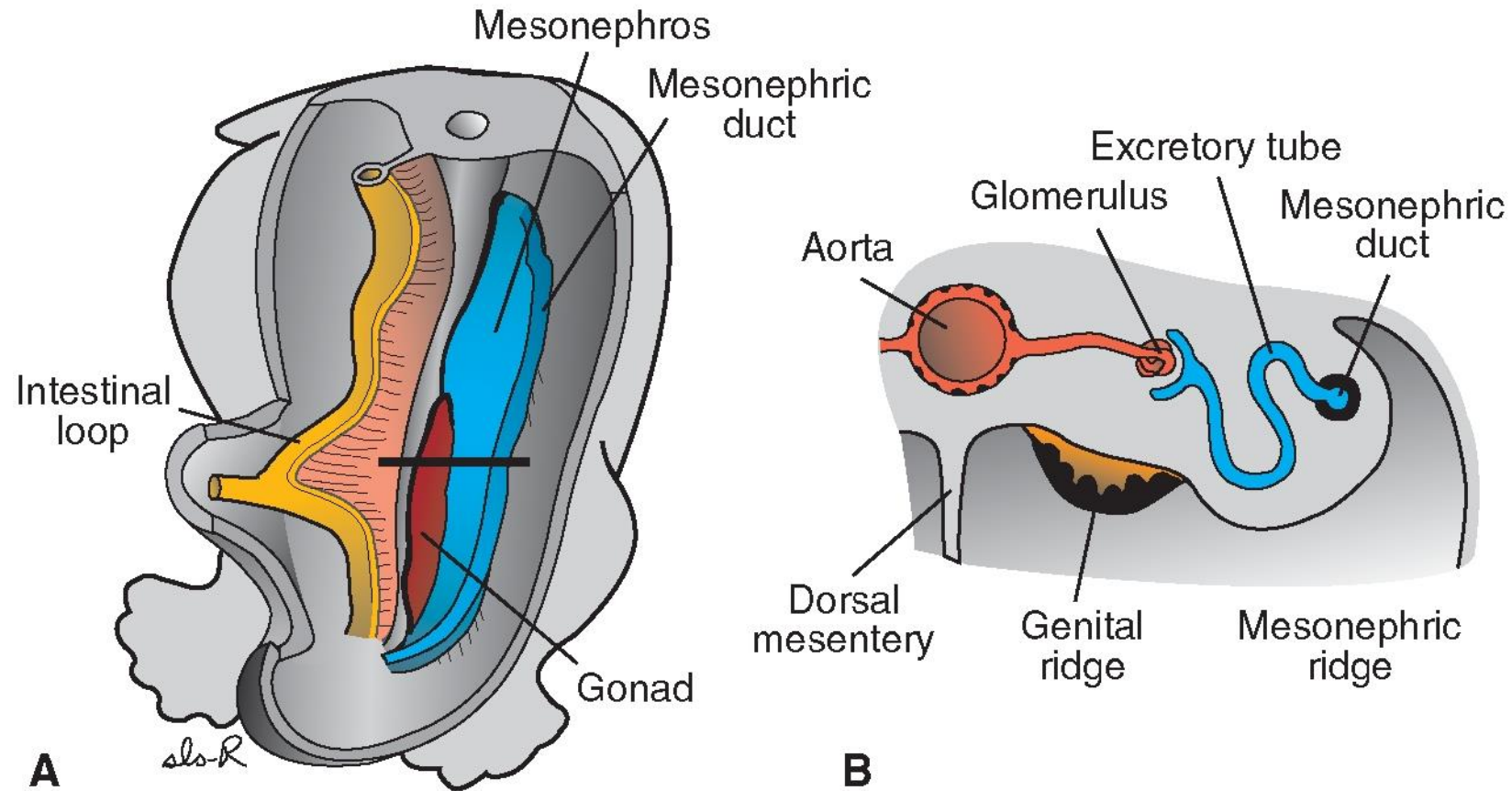

Indiferentní stádium vývoje gonád a vývodných cest pohlavních

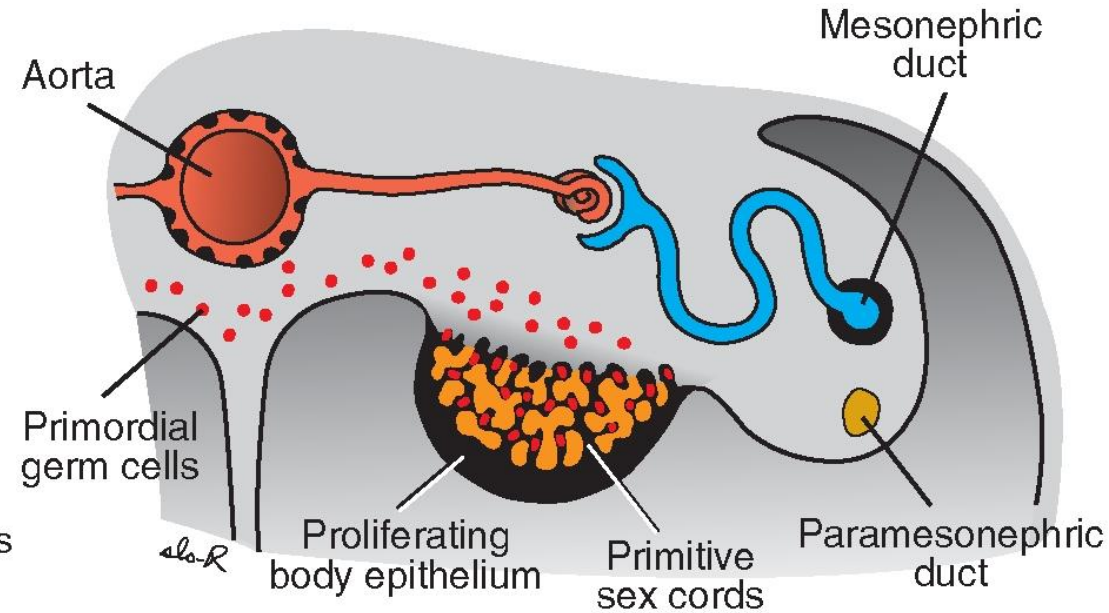
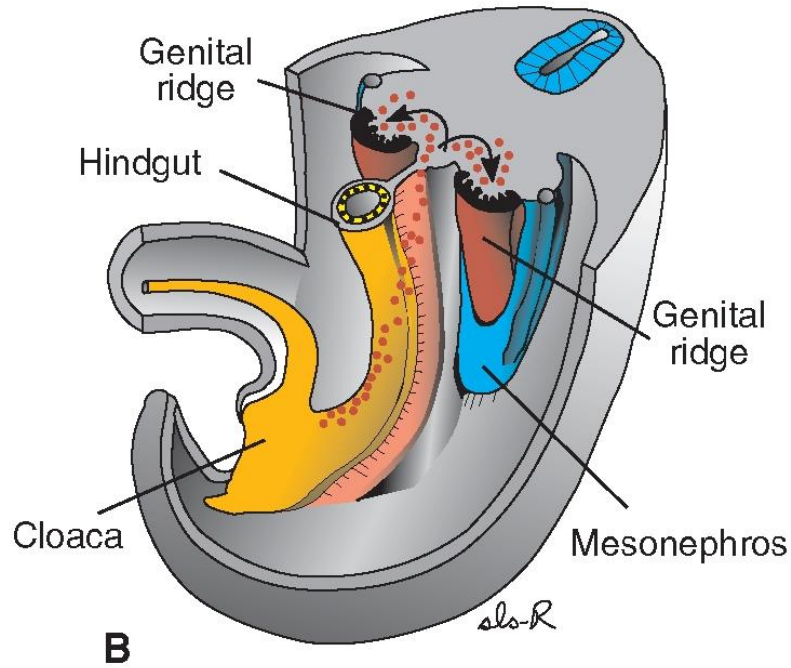
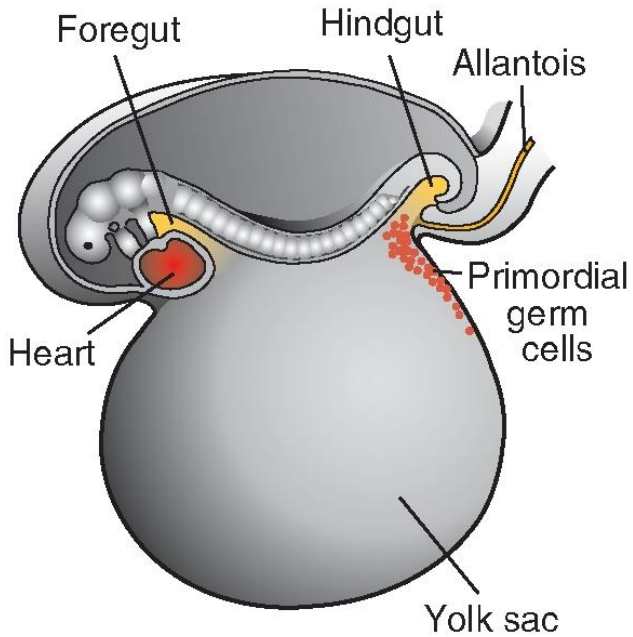

Copyright © 2013 Wolters Kluwer Health | Lippincott Williams & Wilkins

Indiferentní stádium vývoje gonád a vývodných cest pohlavních

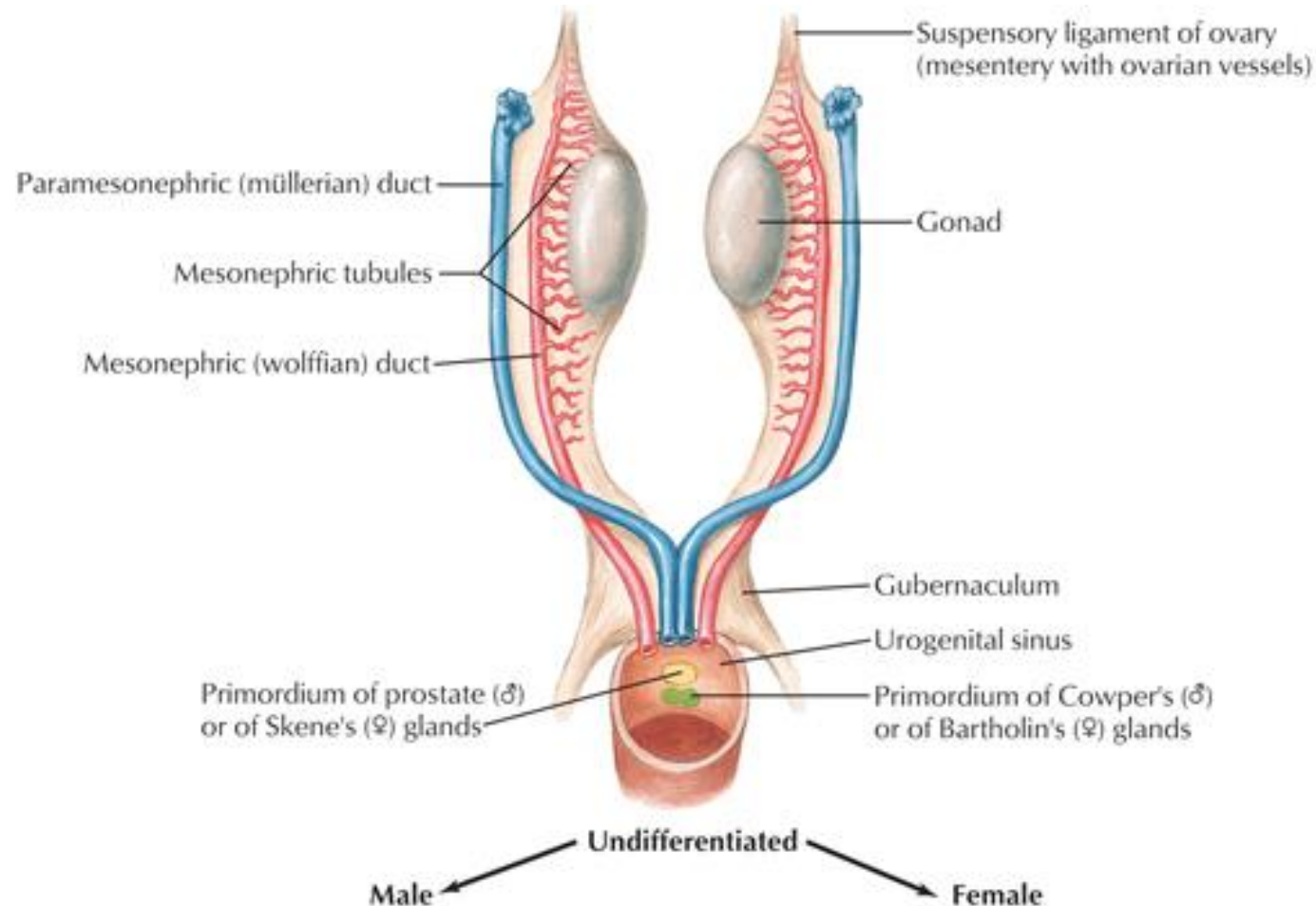

Indiferentní stádium vývoje gonád a vývodných cest pohlavních

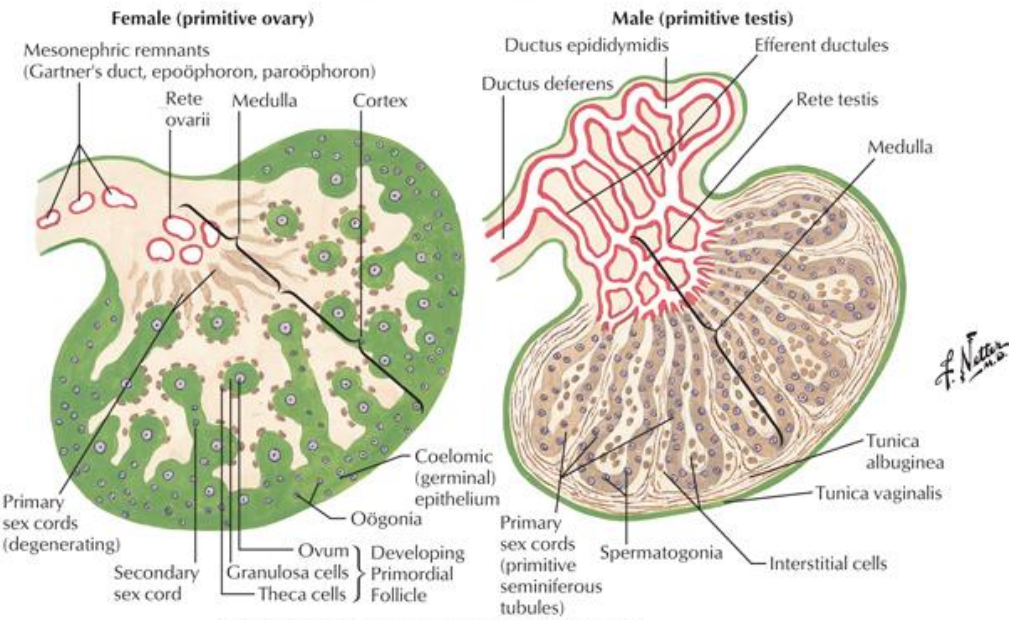
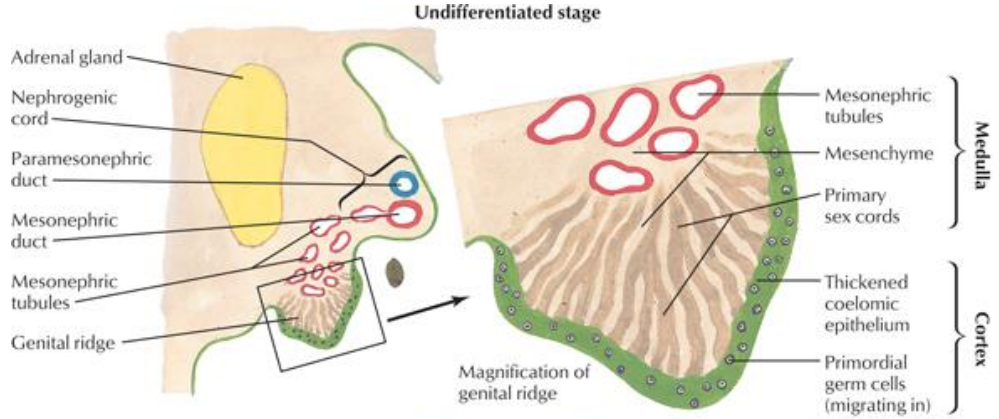

Varle, nadvarle, vývodné cesty

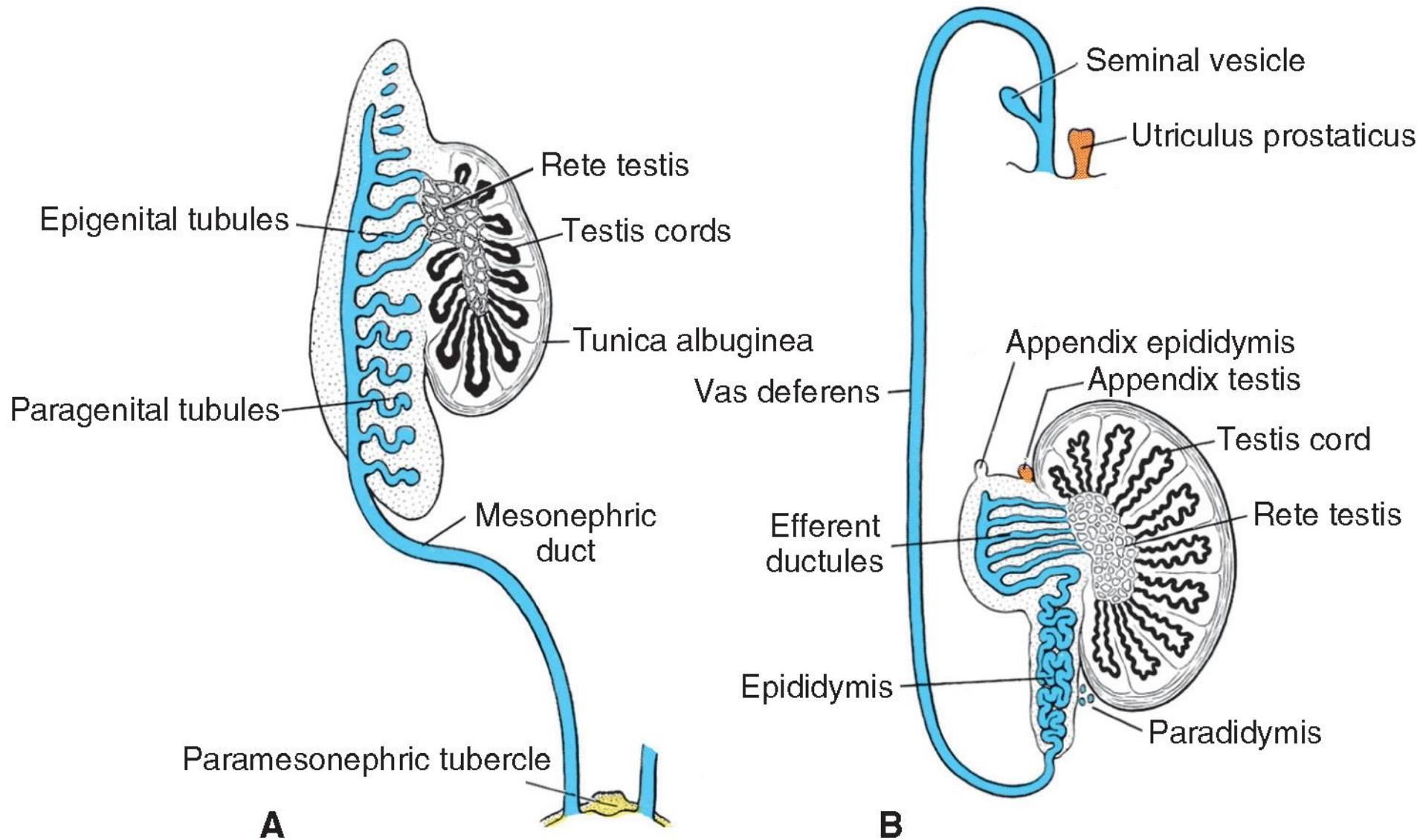

Sestup varlat

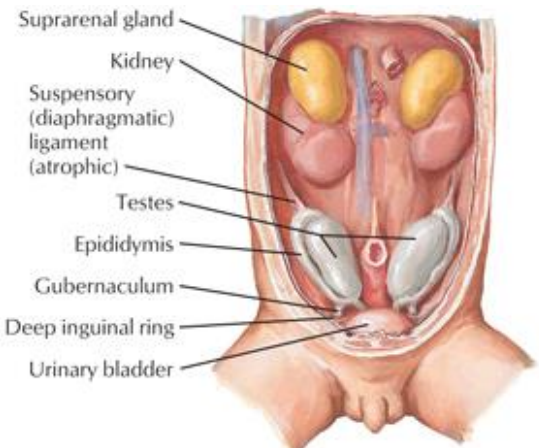

11 weeks
(43-mm crown rump)

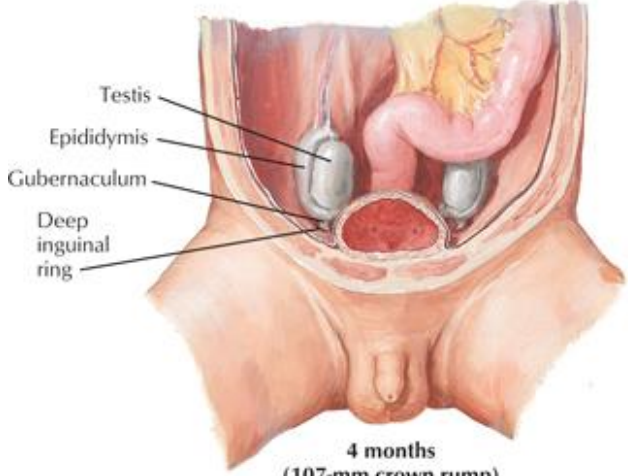

4 months
(107-mm crown rump)

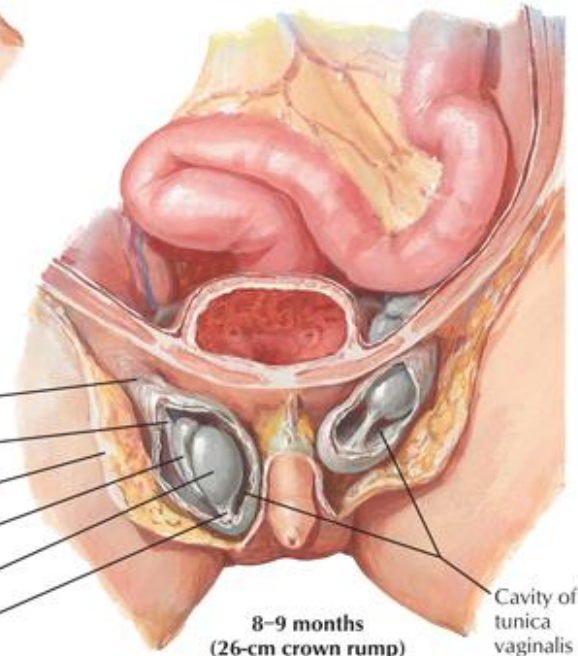

8-9 months
(26-cm crown rump)

F. Netter M.D.

Sestup varlat

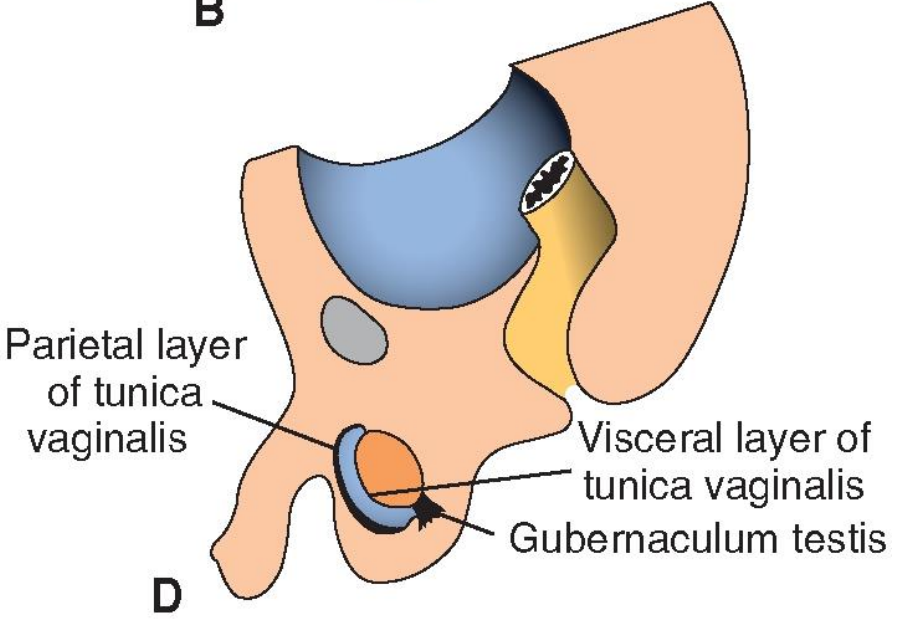
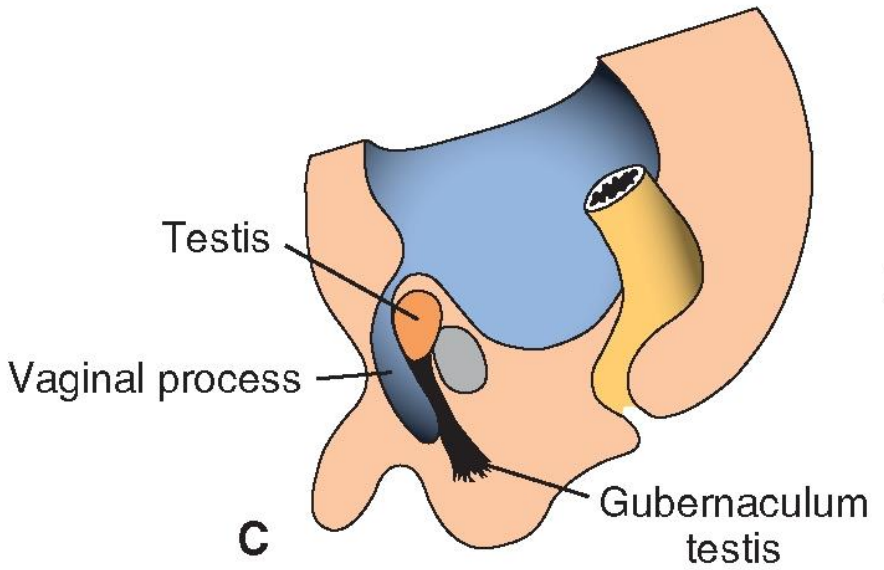
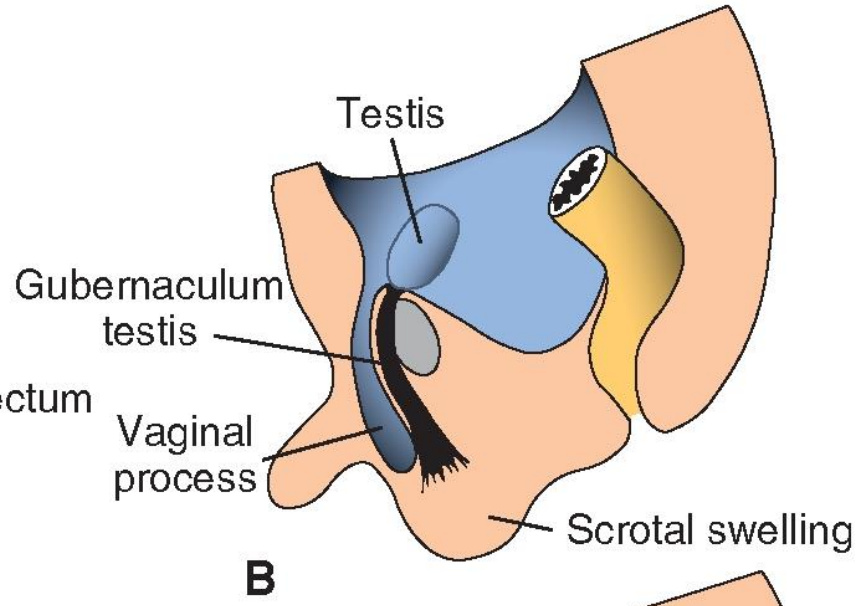
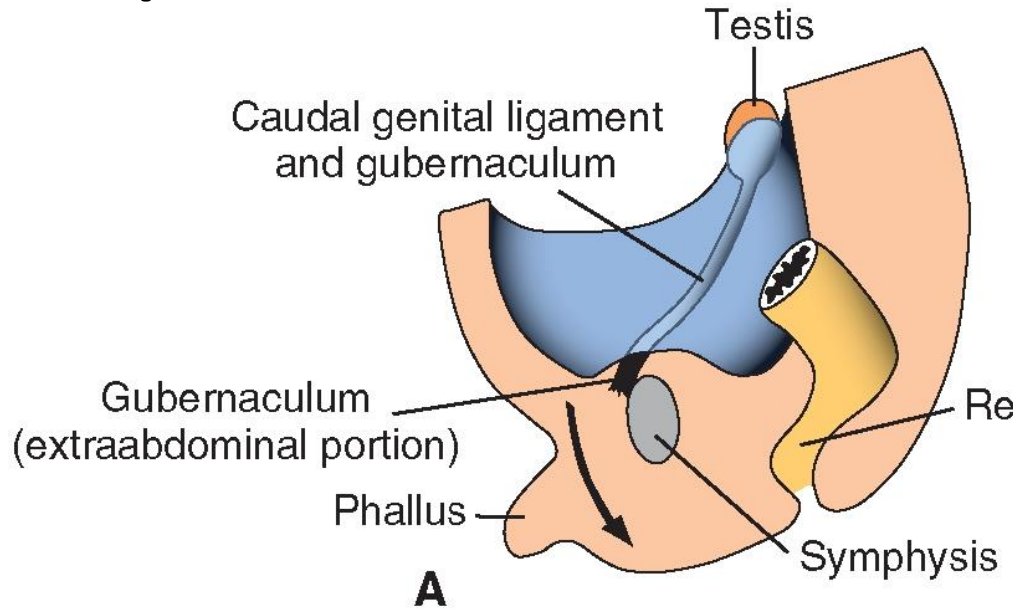

Scrotum

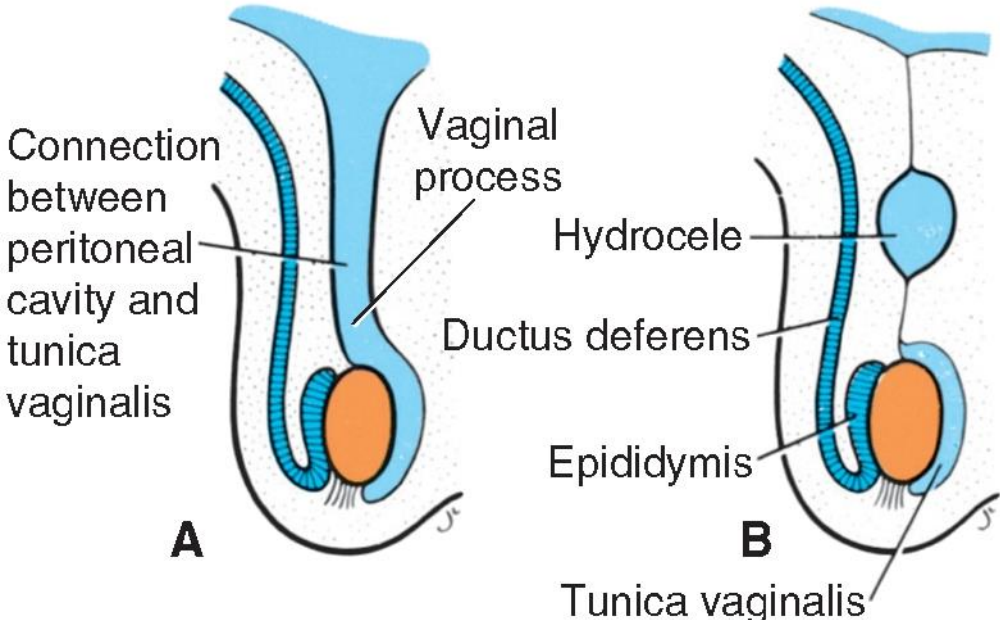
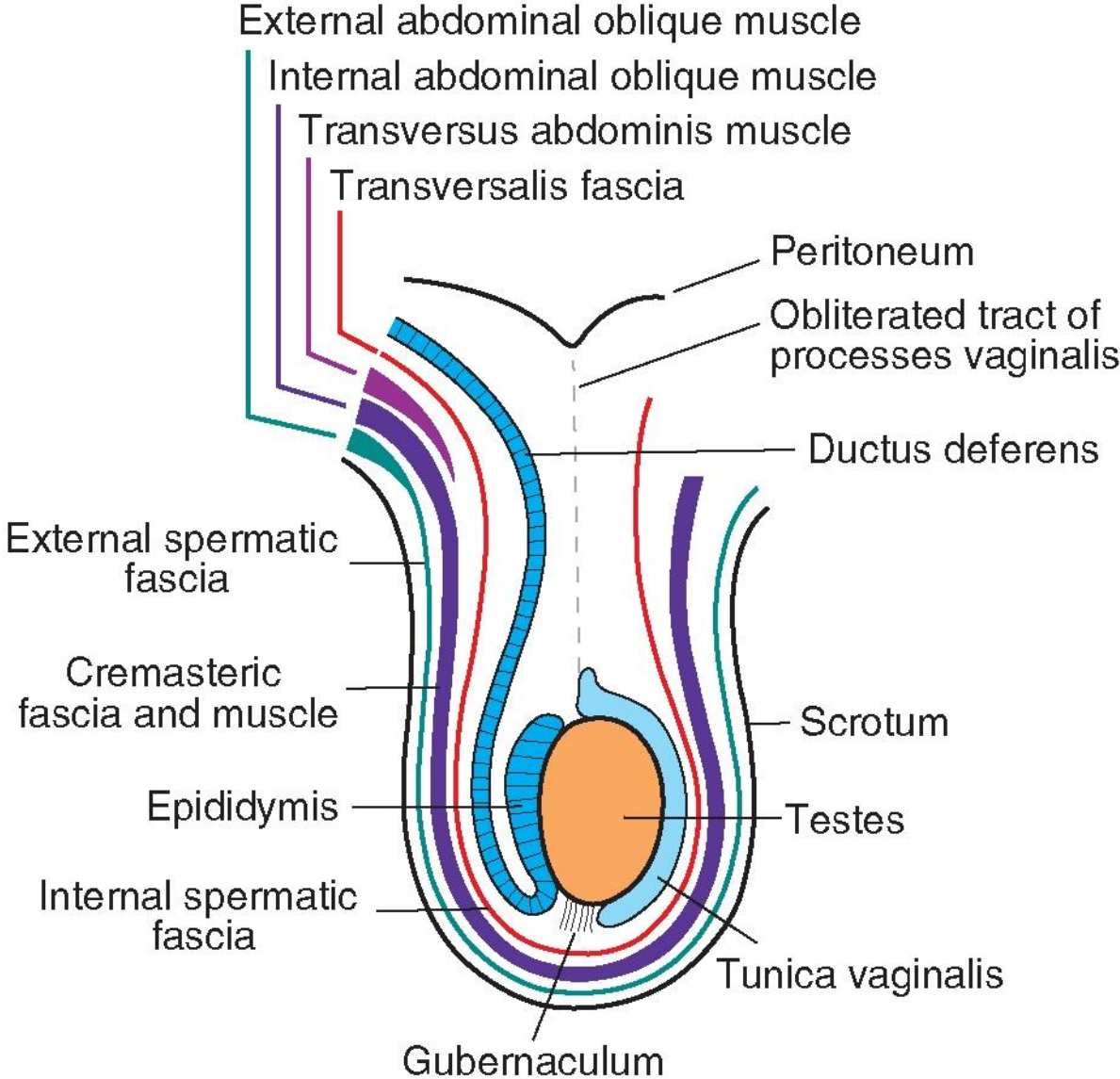

Copyright © 2013 Wolters Kluwer Health | Lippincott Williams & Wilkins

Vrozená tříselná kýla

Hydrokéla

Vaječník

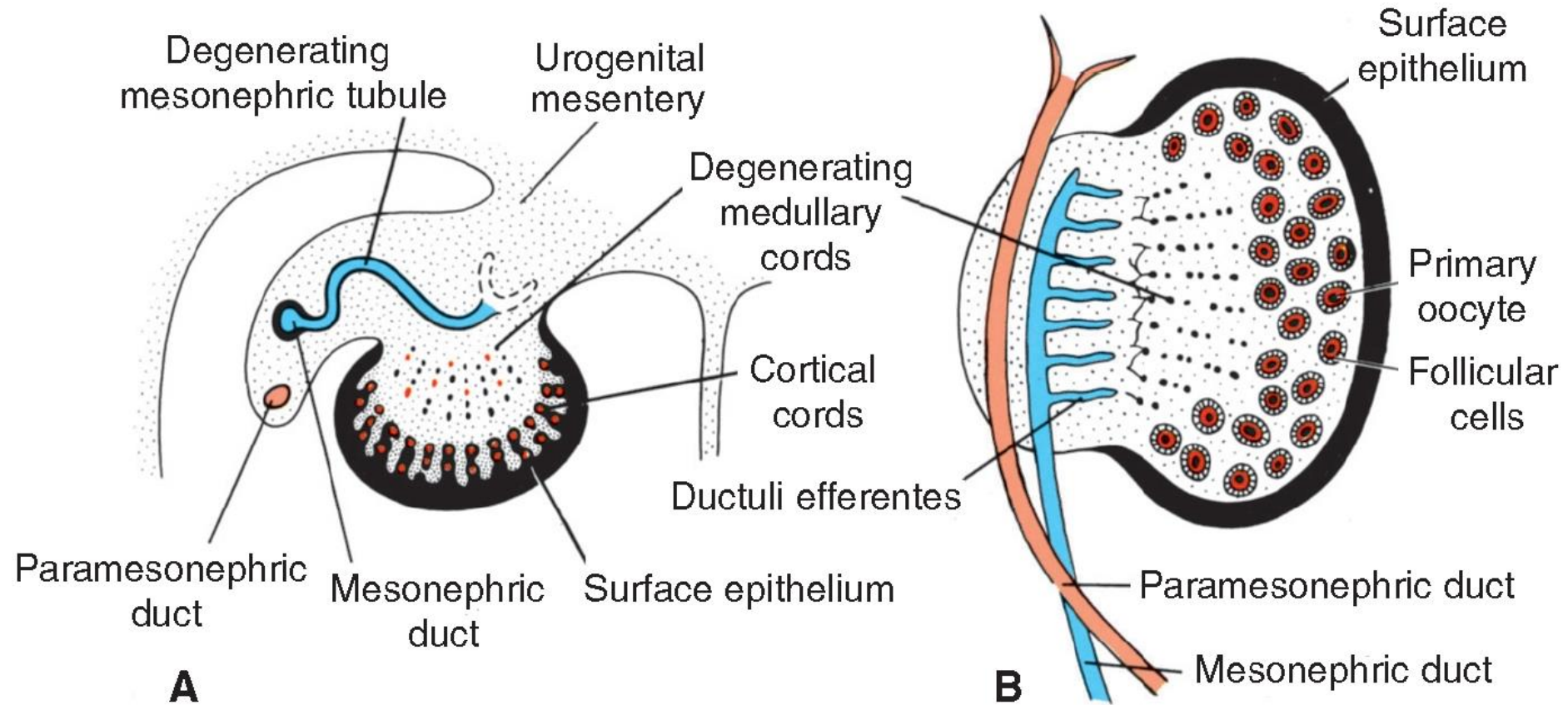

Vaječník, děloha, pochva

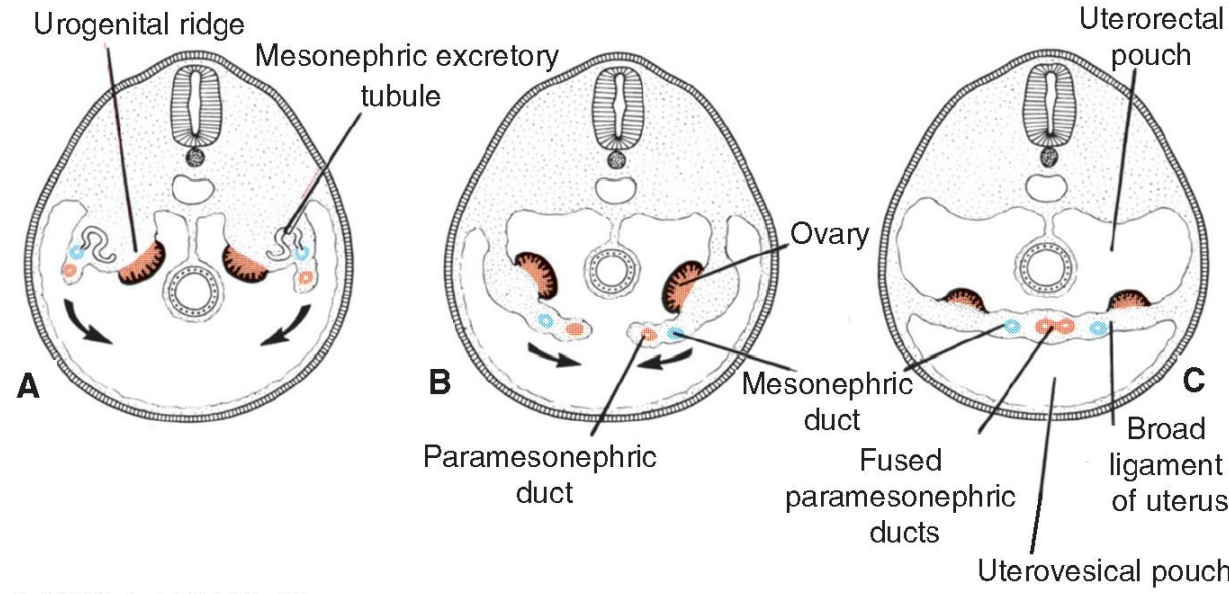
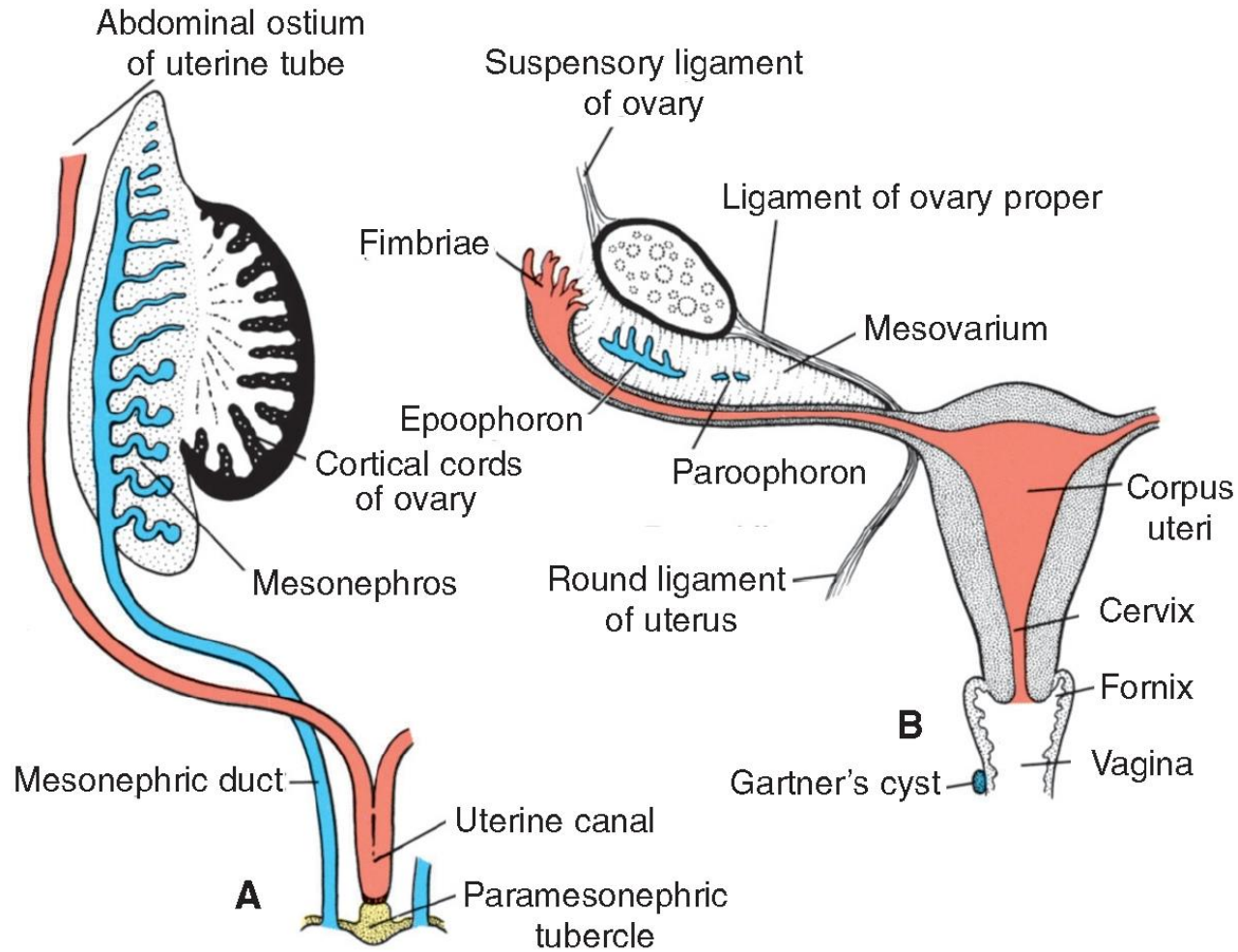

Děloha, pochva

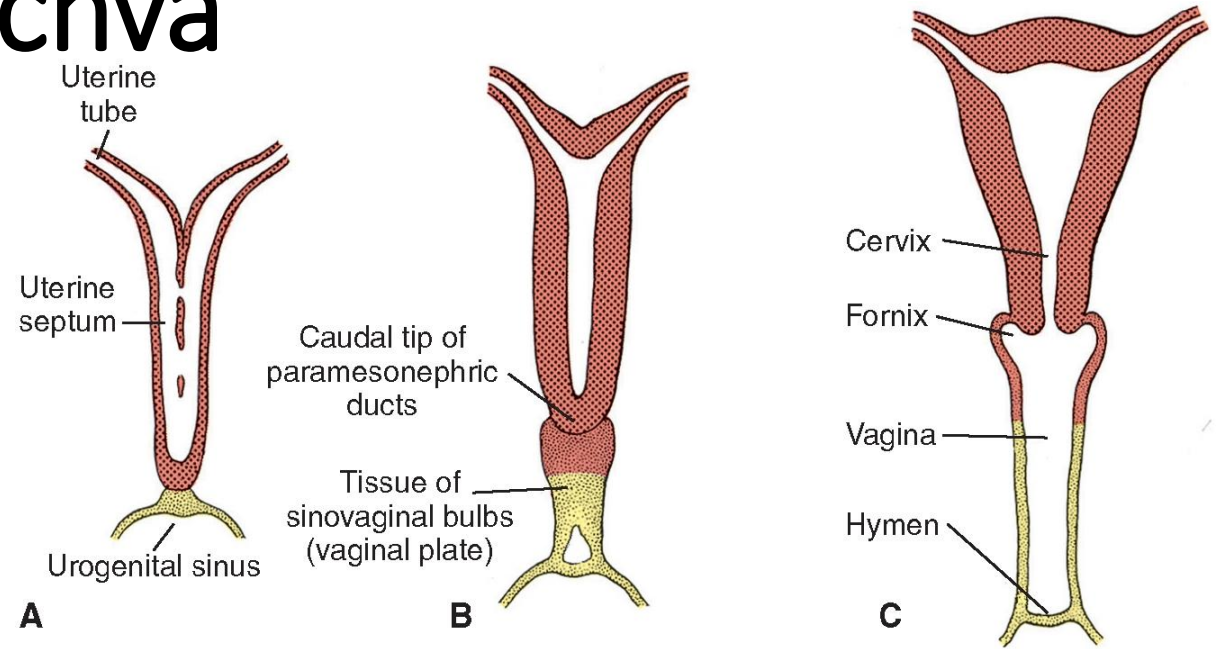

Copyright © 2013 Wolters Kluwer Health | Lippincott Williams & Wilkins

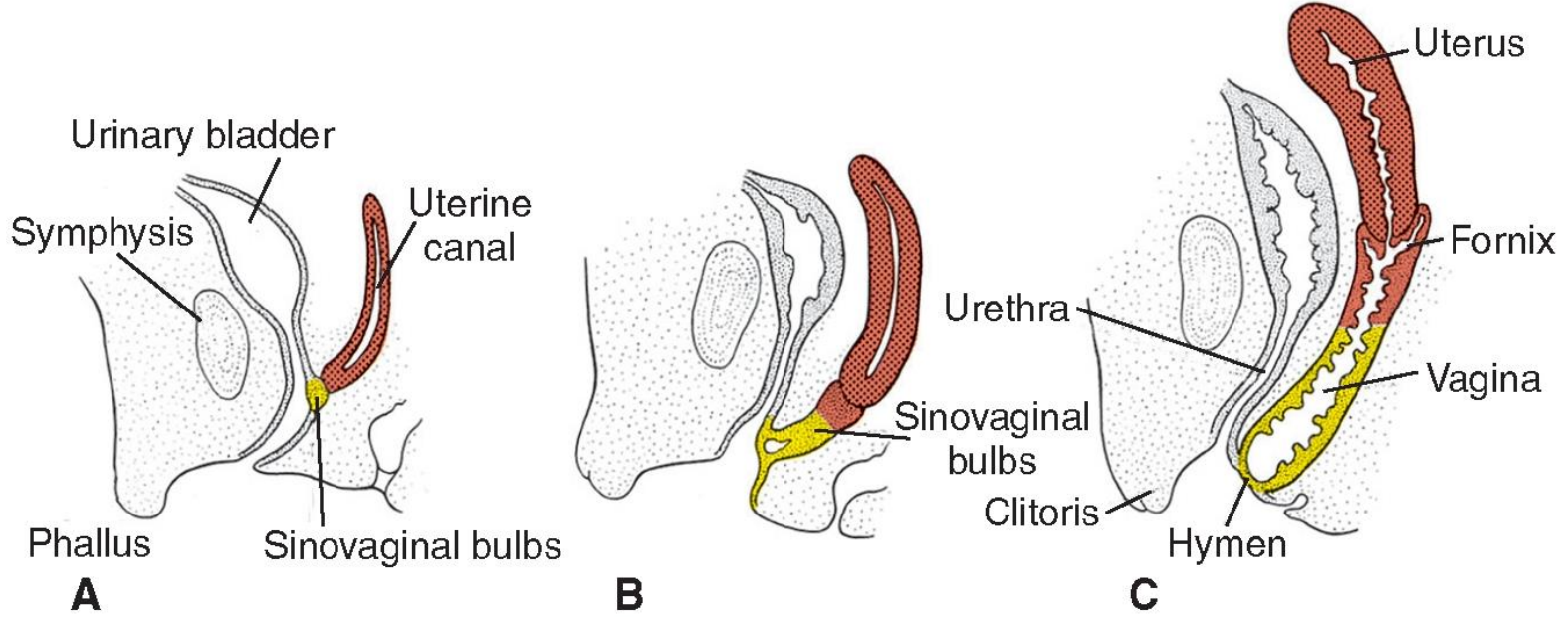

Copyright © 2013 Wolters Kluwer Health | Lippincott Williams & Wilkins

Vrozené vývojové vady – děloha, pochva

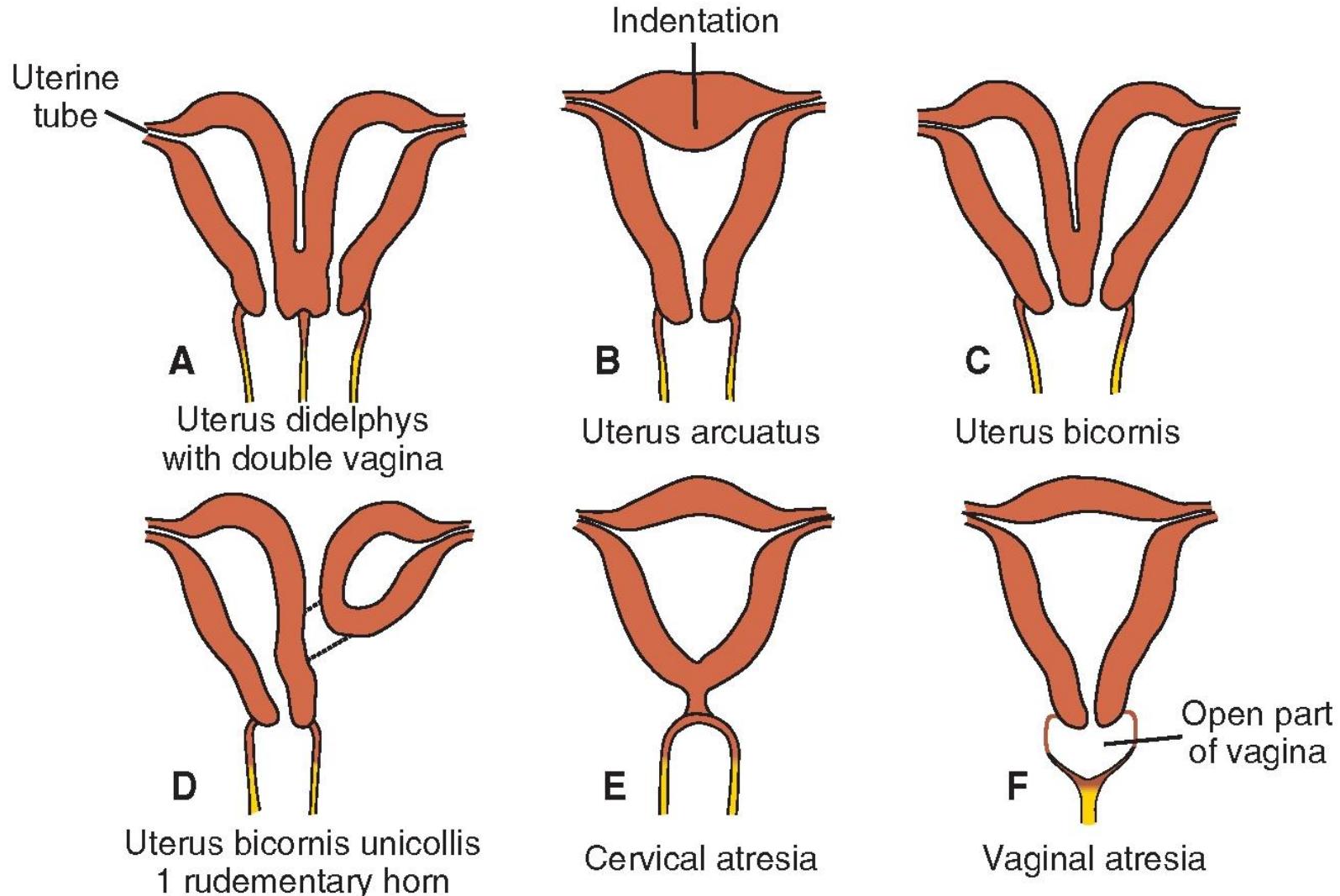

Vrozené vývojové vady – děloha, pochva

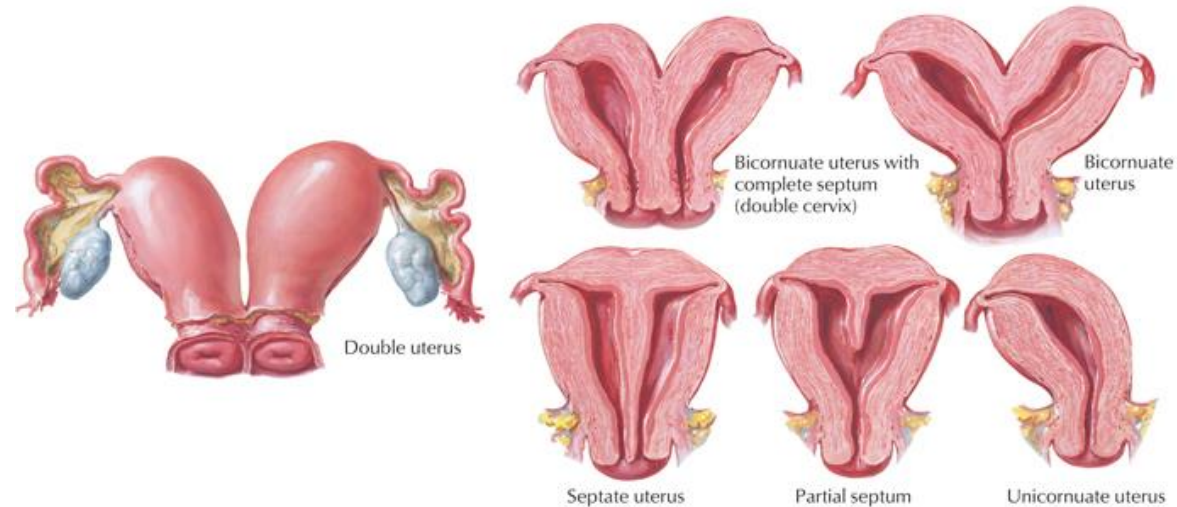
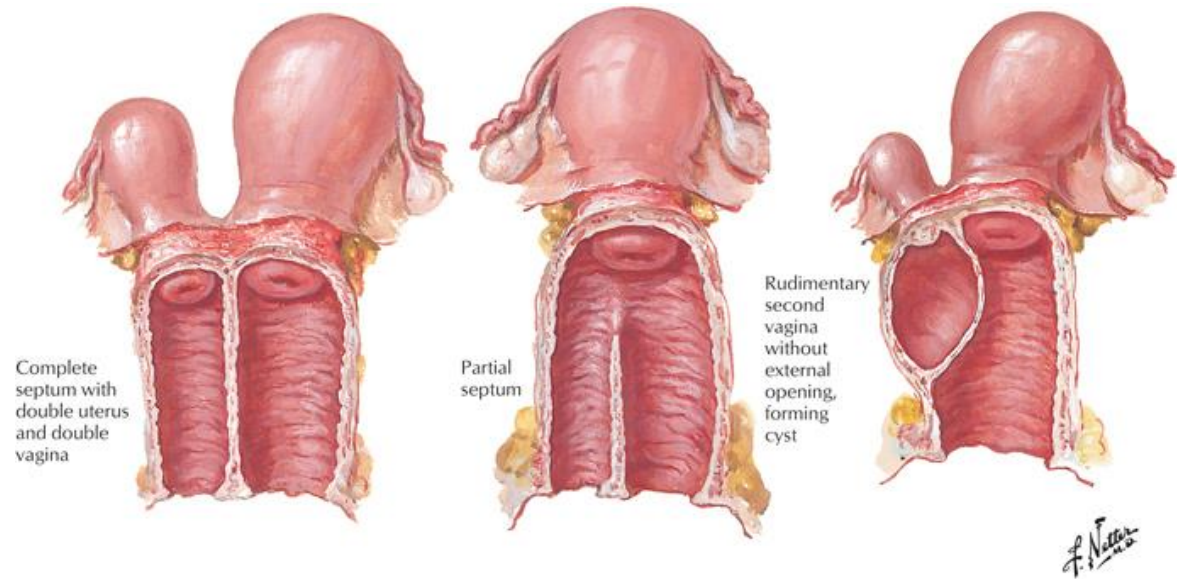

Vnější genitálie

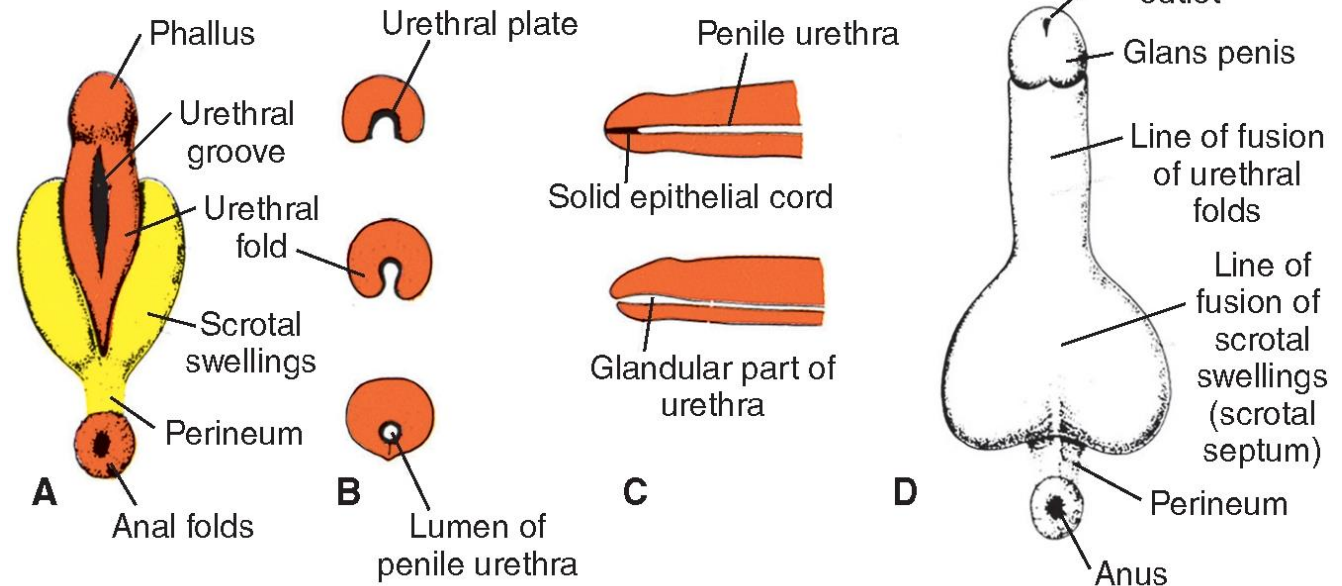
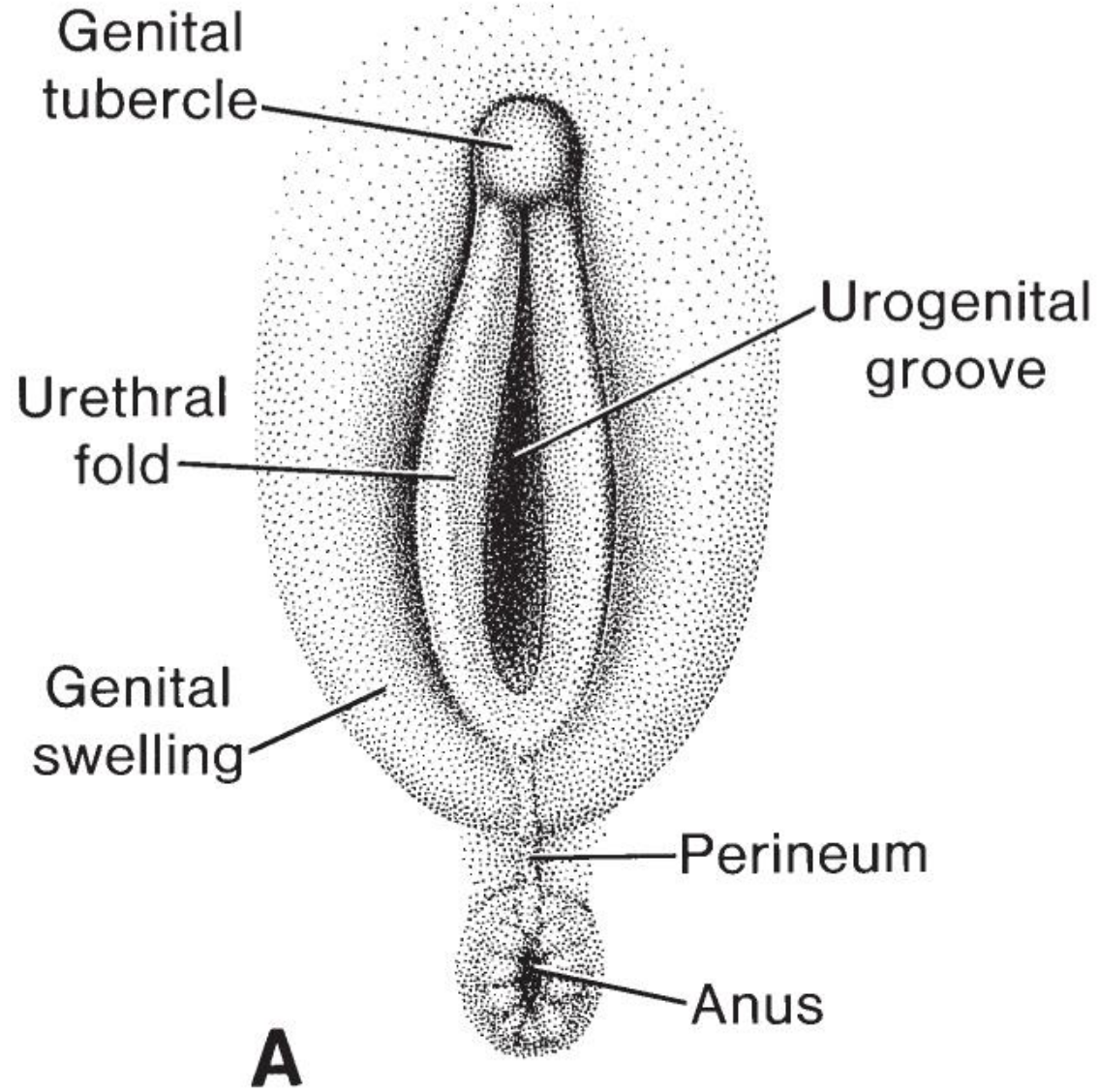

Copyright © 2013 Wolters Kluwer Health | Lippincott Williams & Wilkins

Vnější genitálie

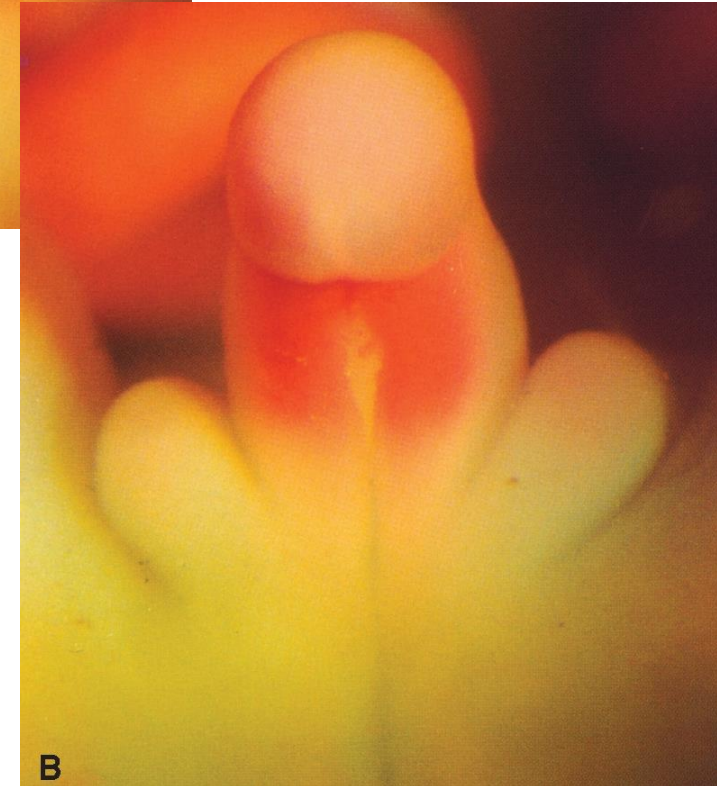
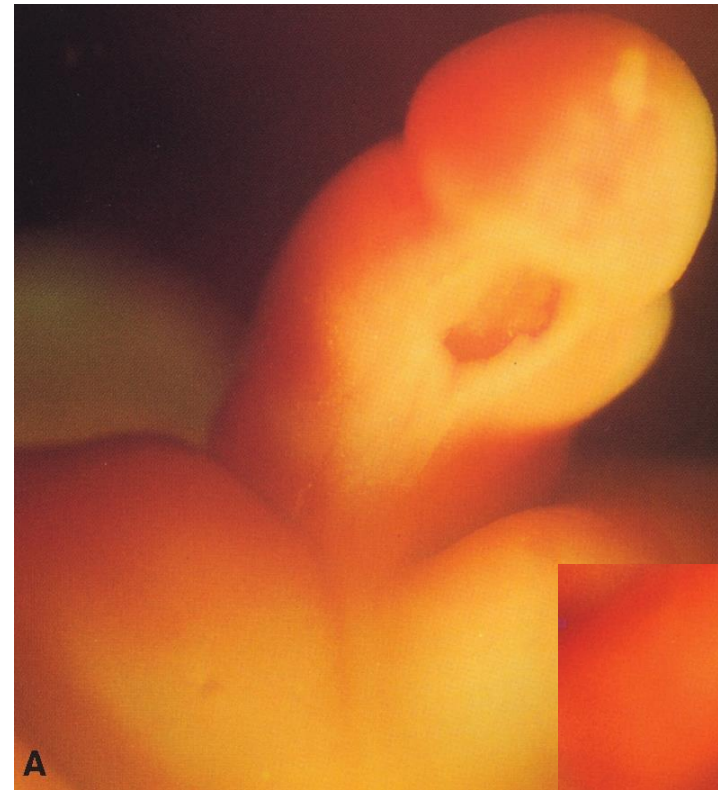
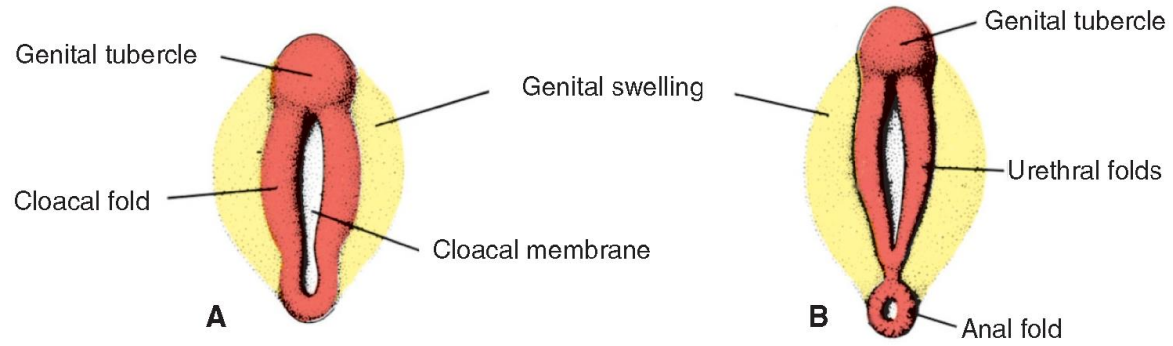

Vrozené vývojové vady – vyústění uretry u muže

Hypospadié

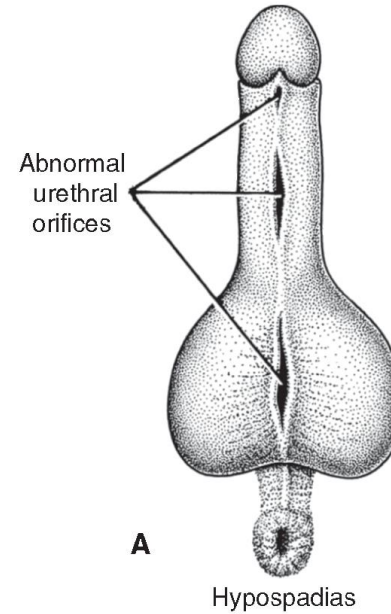
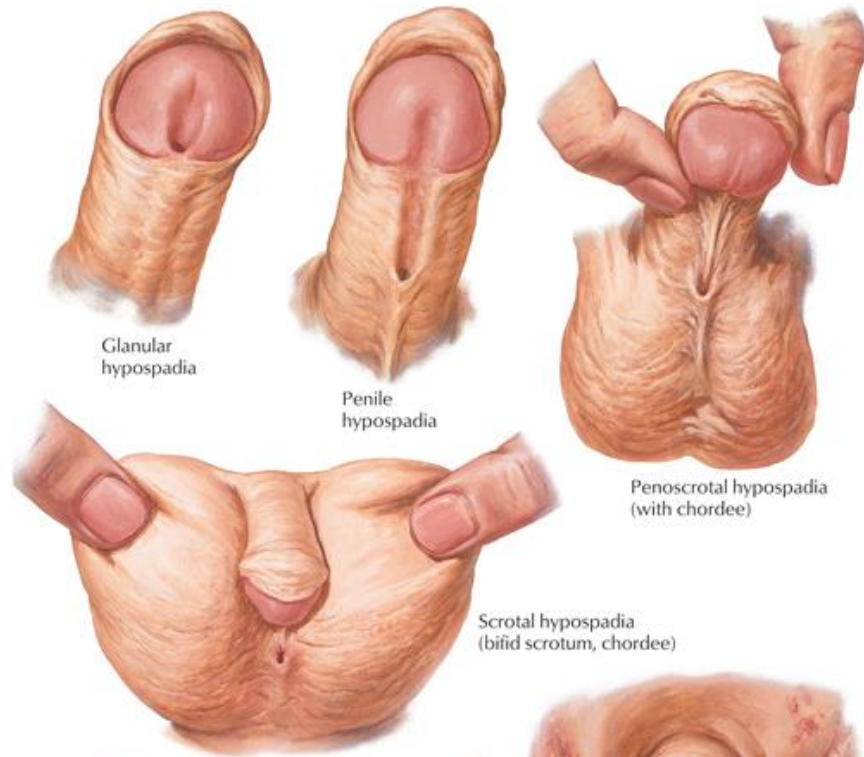

Epispadié

