

LYMPHATIC SYSTEM

MUDr. Azzat Al-Redouan

Jan.2022

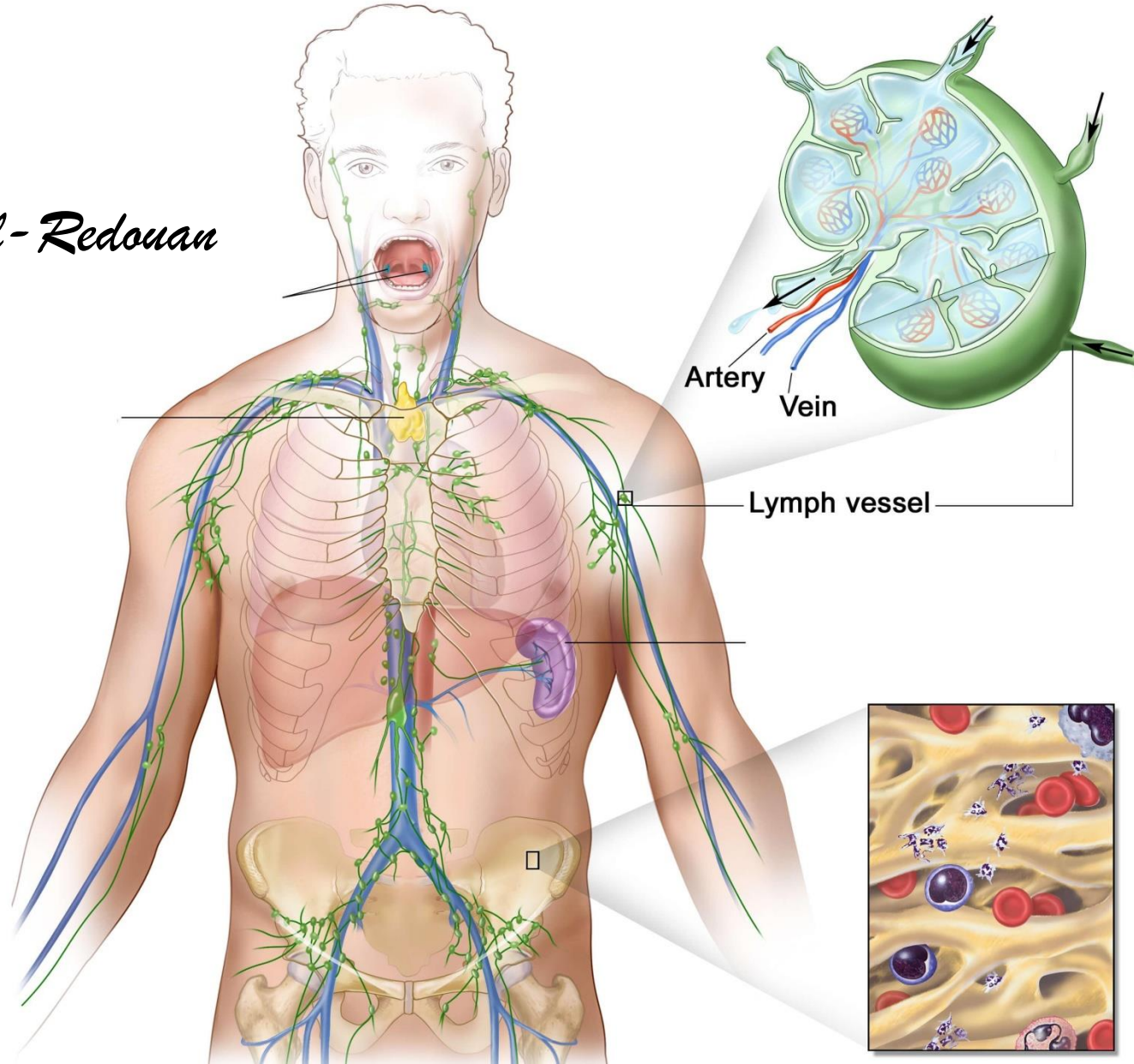

Organs

Thymus

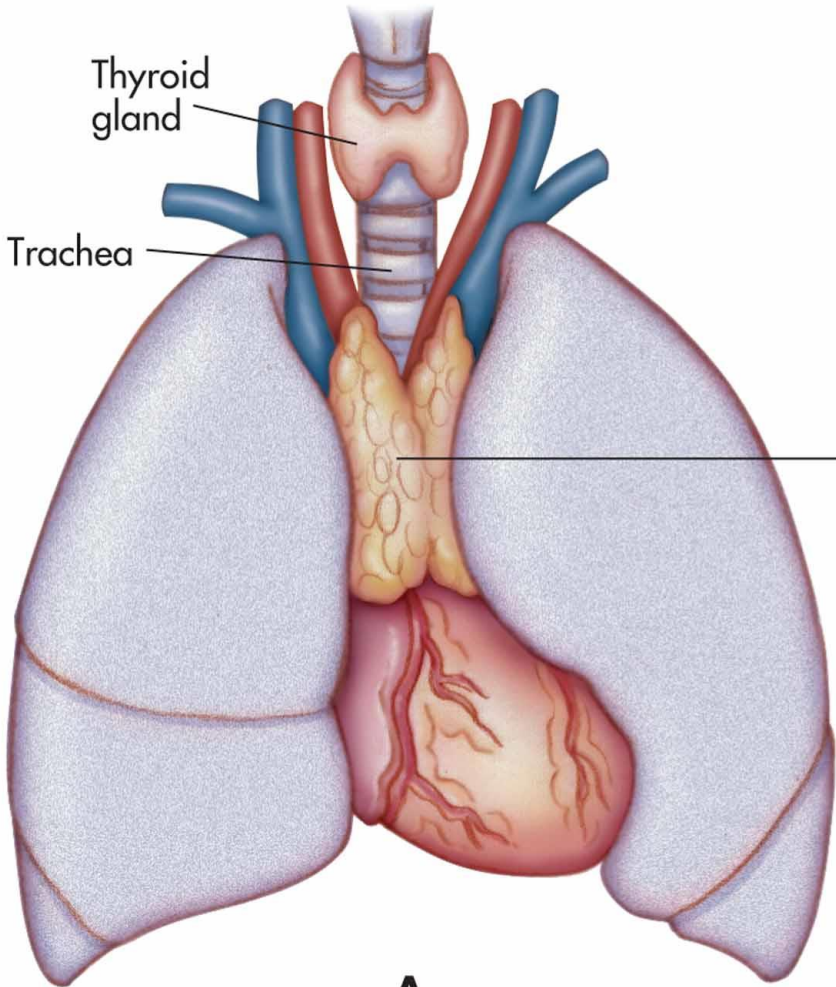

A

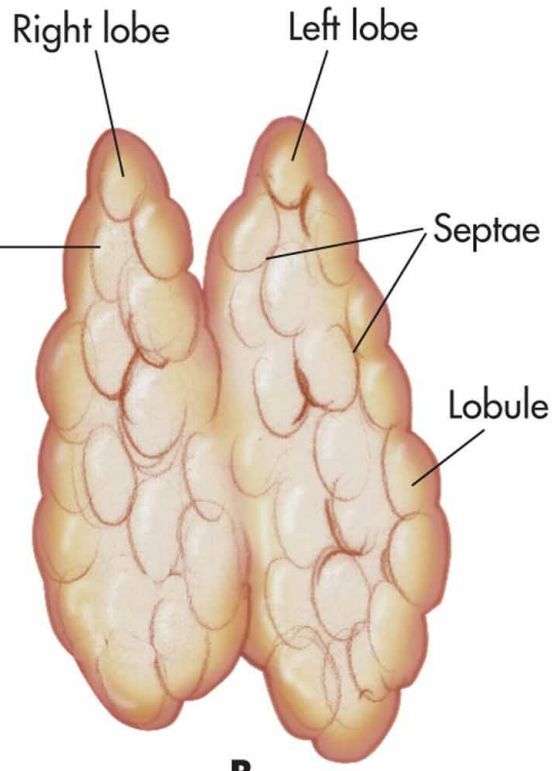

B

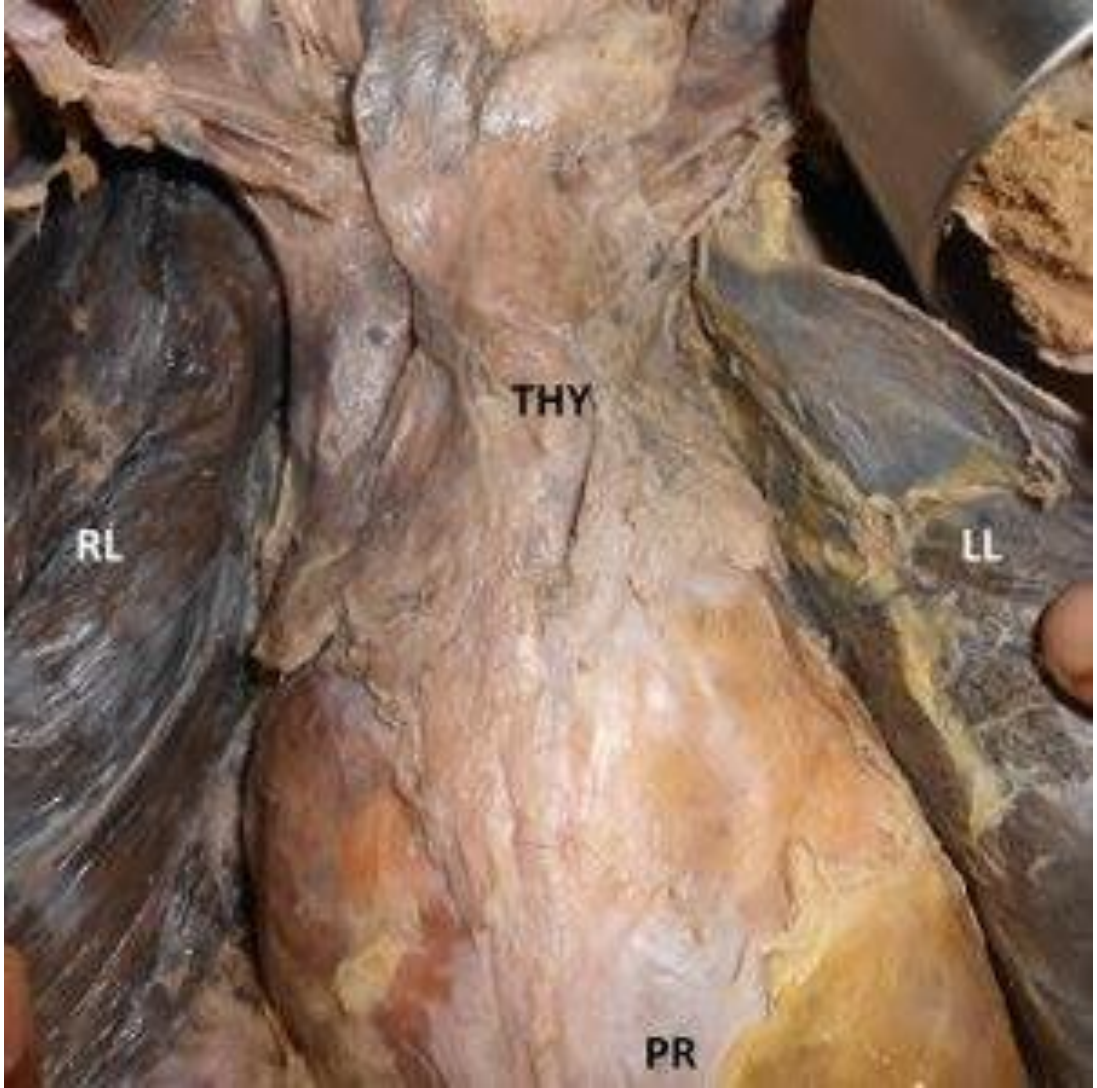
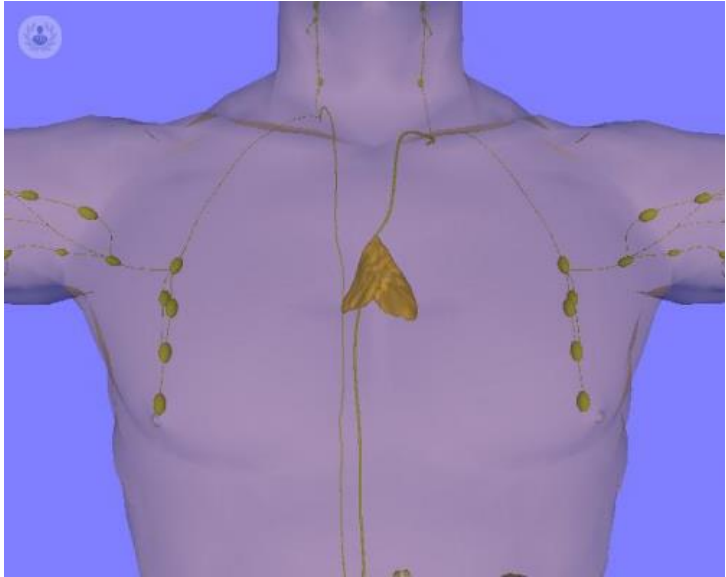

STRUCTURE OF THE THYMUS

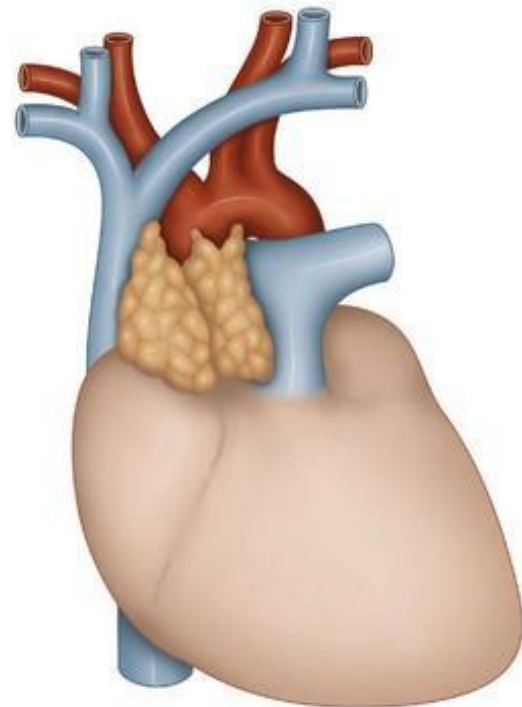
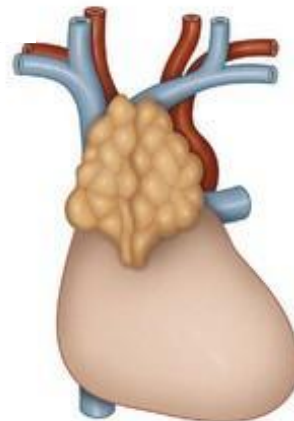
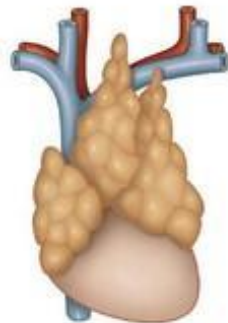
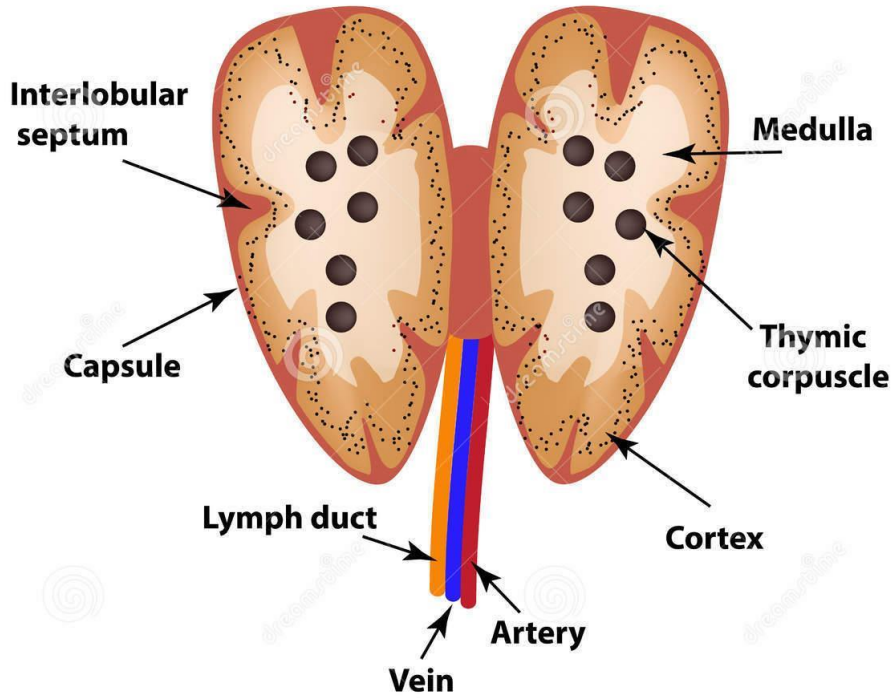

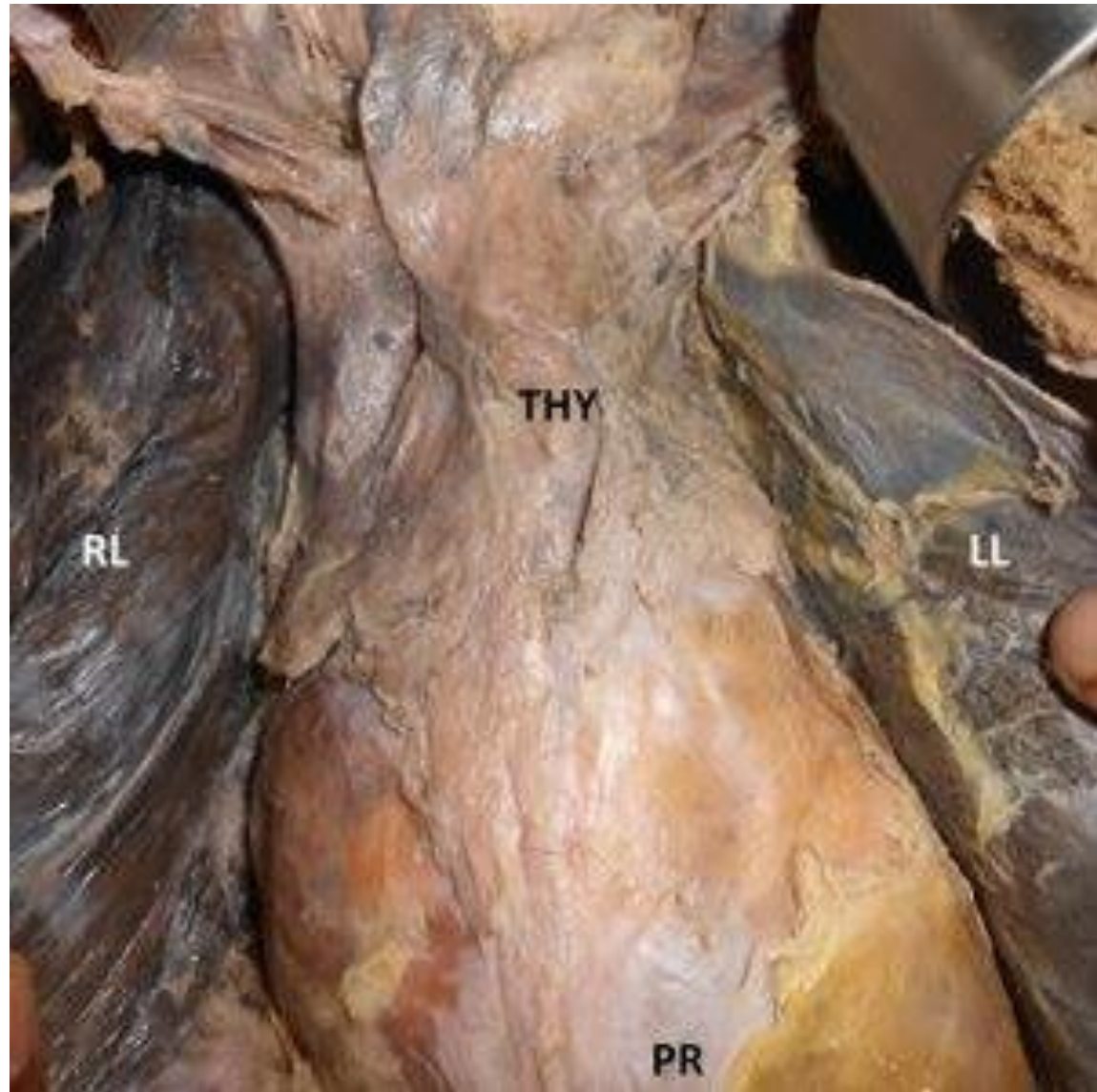
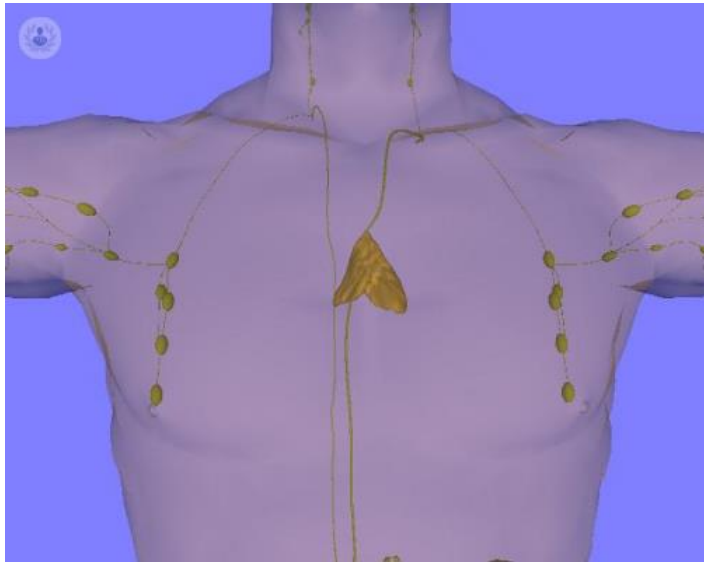

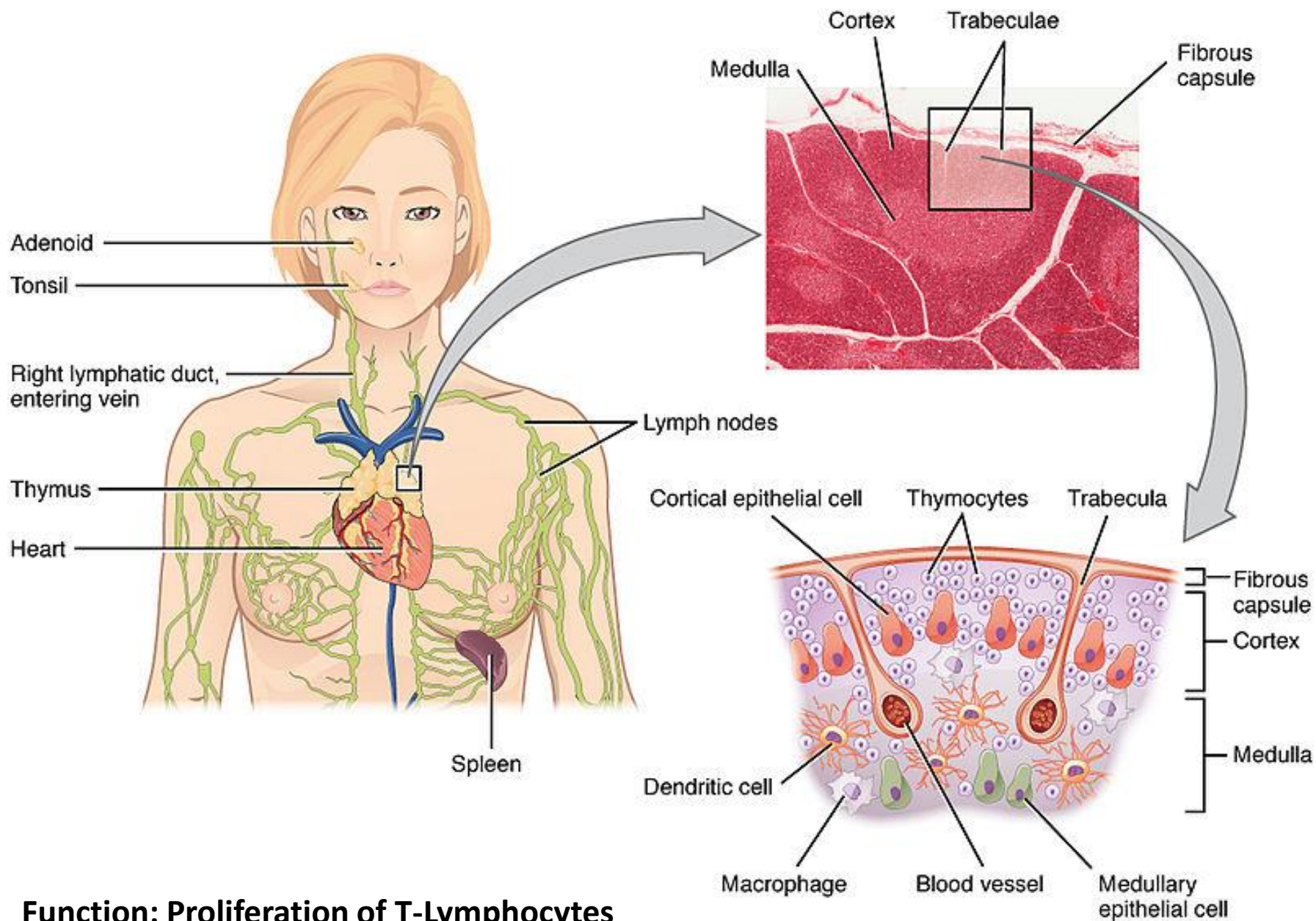

Function: Proliferation of T-Lymphocytes

Bone Marrow

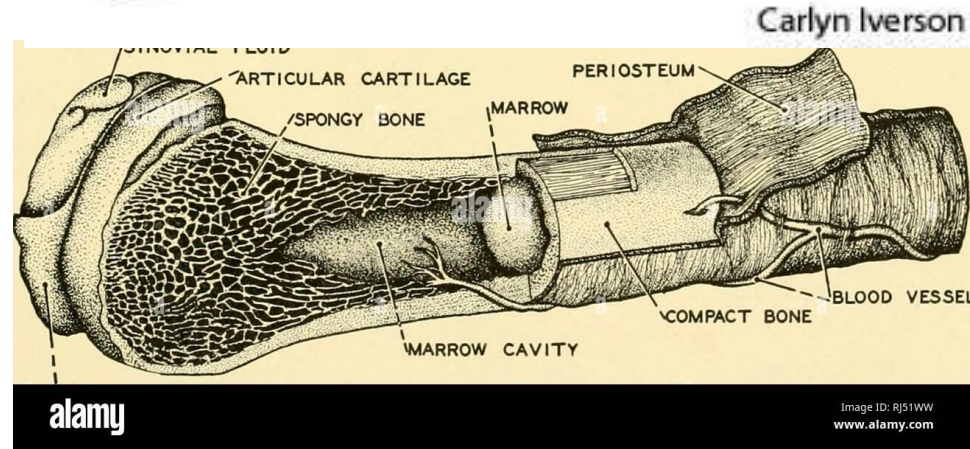
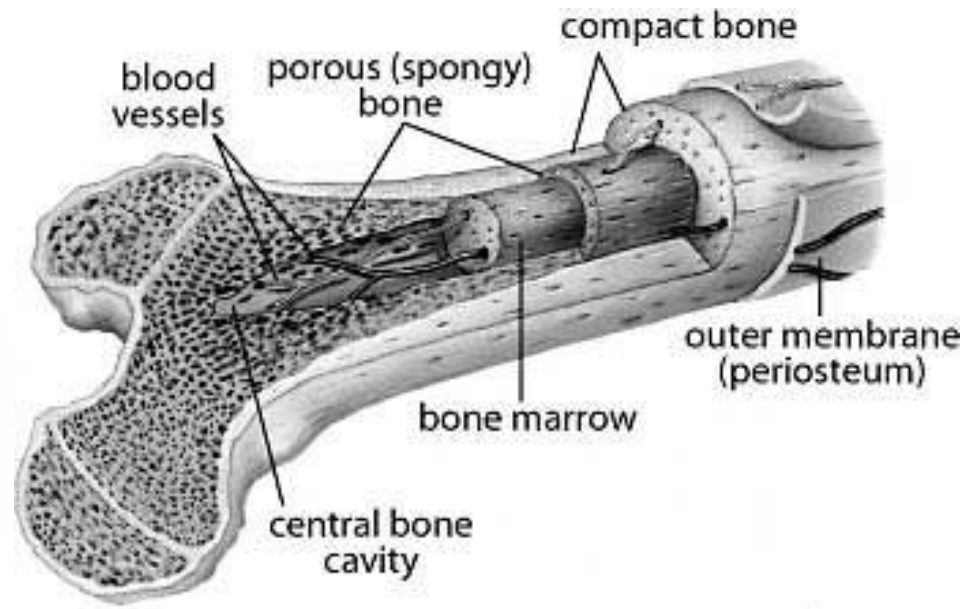
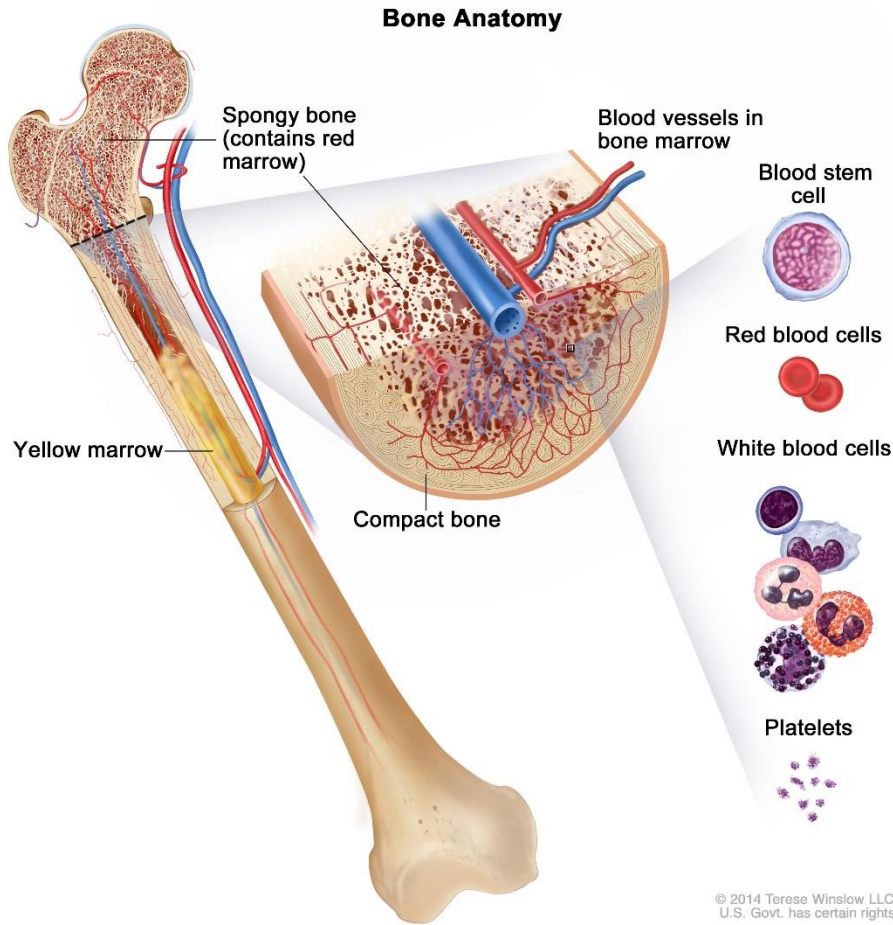

© 2014 Terese Winslow LLC
U.S. Govt. has certain rights

Image ID: RJ51WW
www.alamy.com

Function: hematopoiesis

Spleen

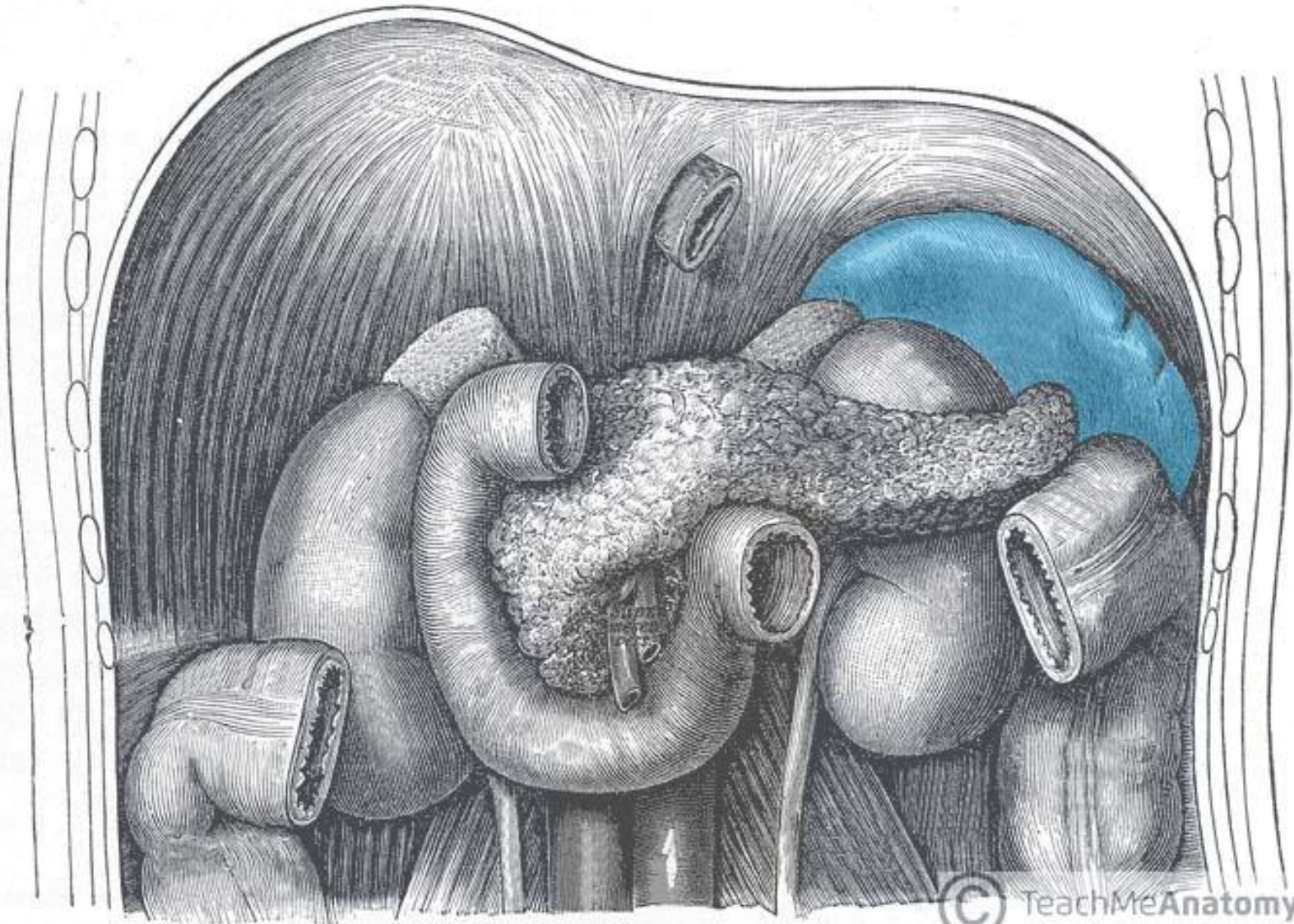

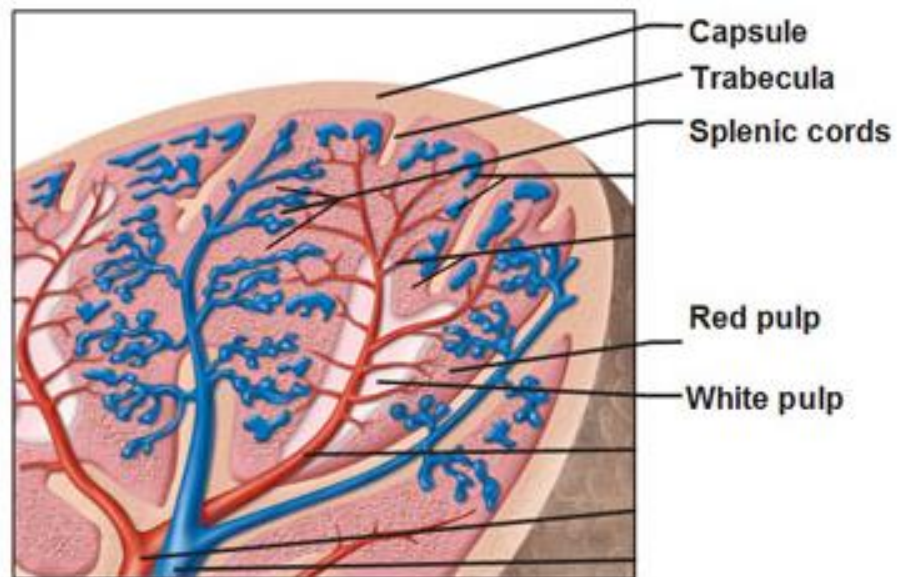
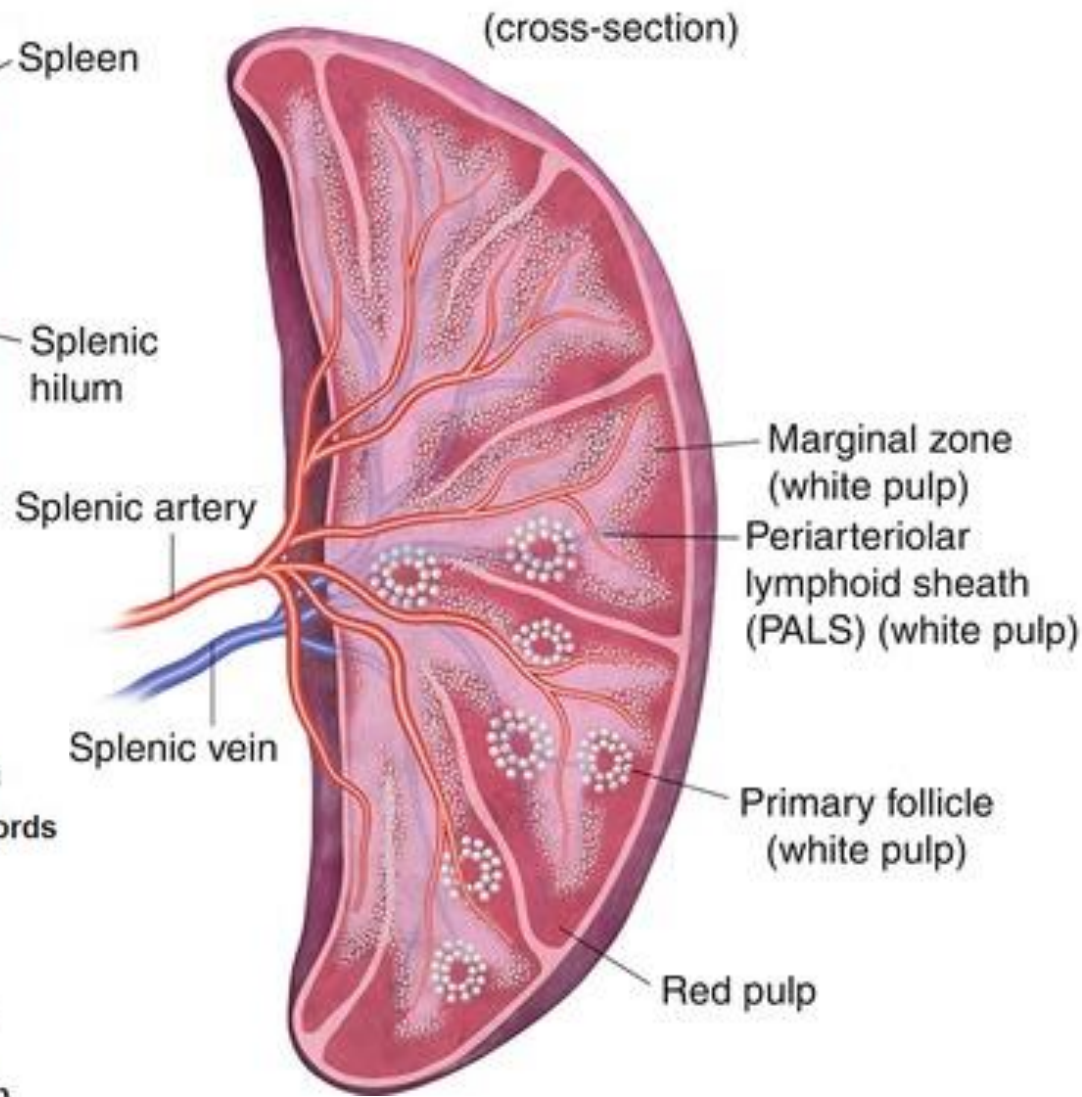
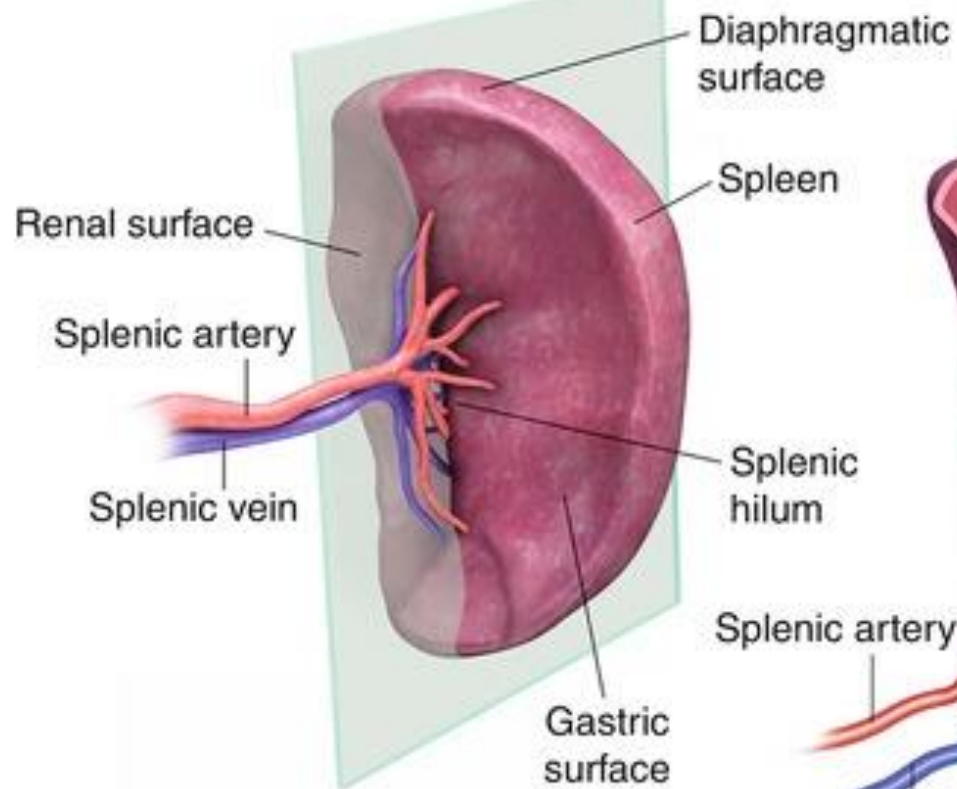

Spleen Functional Anatomy

White pulp → B-lymphocytes & T-lymphocytes maturation by antigen stimulation

Red pulp → Blood filtration of debris & destroyed RBC.

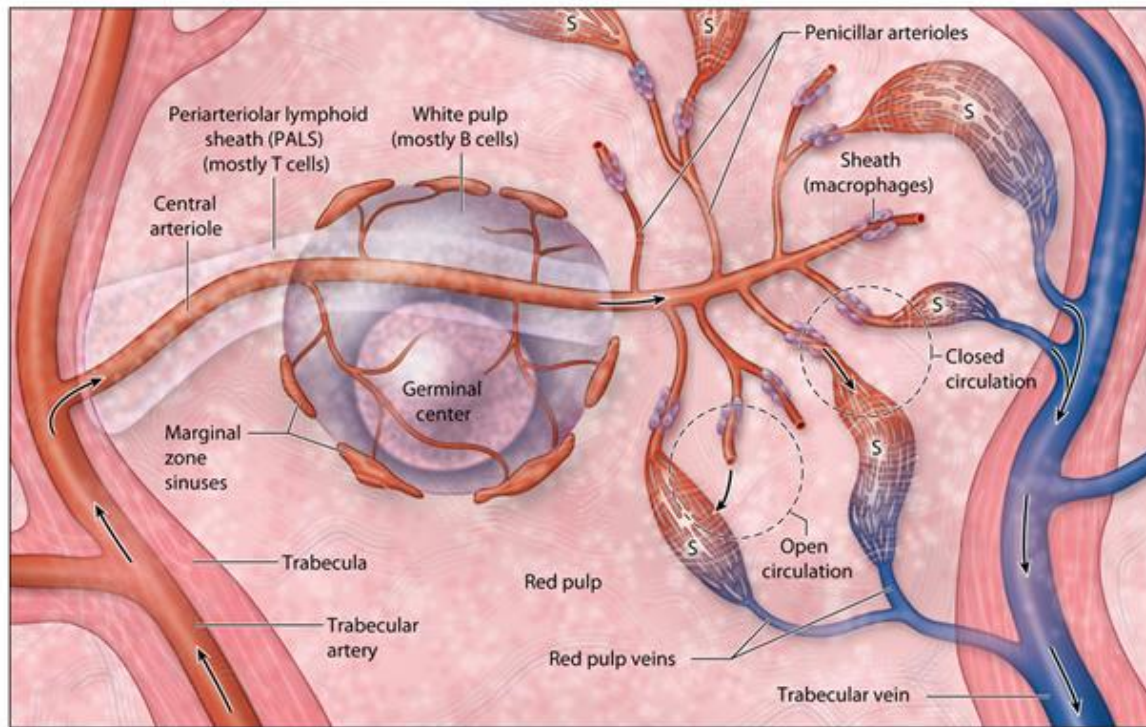

- Trabecular arteries:
Branch from the hilum
- Central arterioles:
Surrounded by PALS
- Penicillar arterioles:
Open into capillaries
- Sinusoids:
In the red pulp
Stave cells
- Red pulp veins
- Trabecular veins

No HEVs!

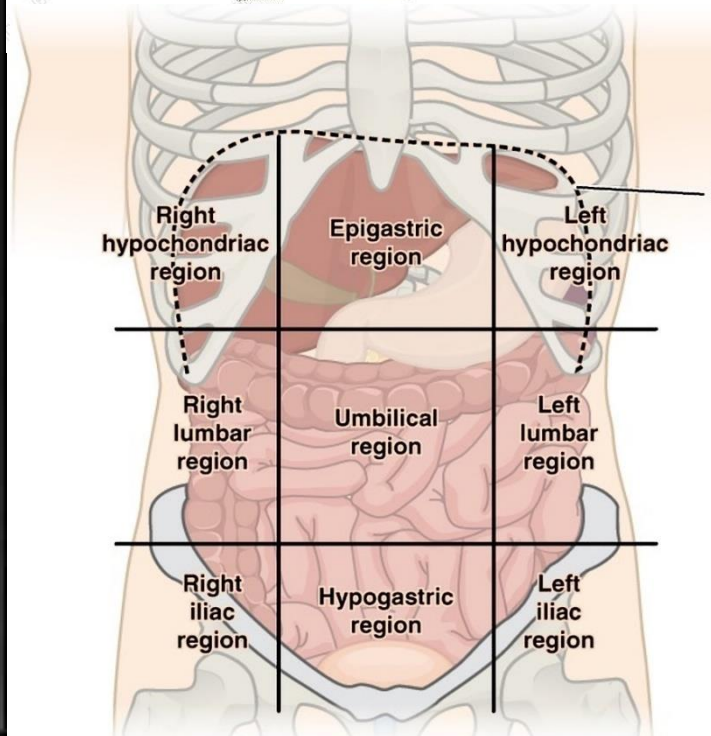
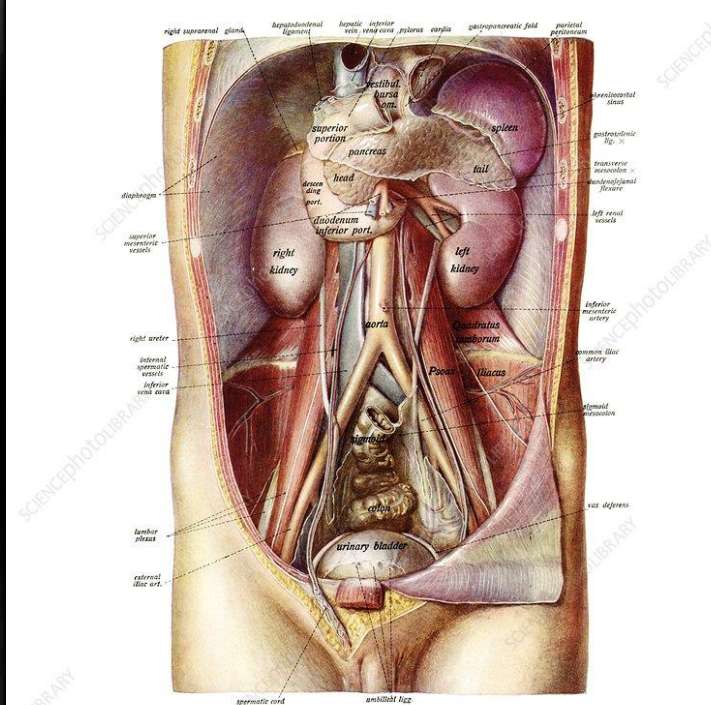
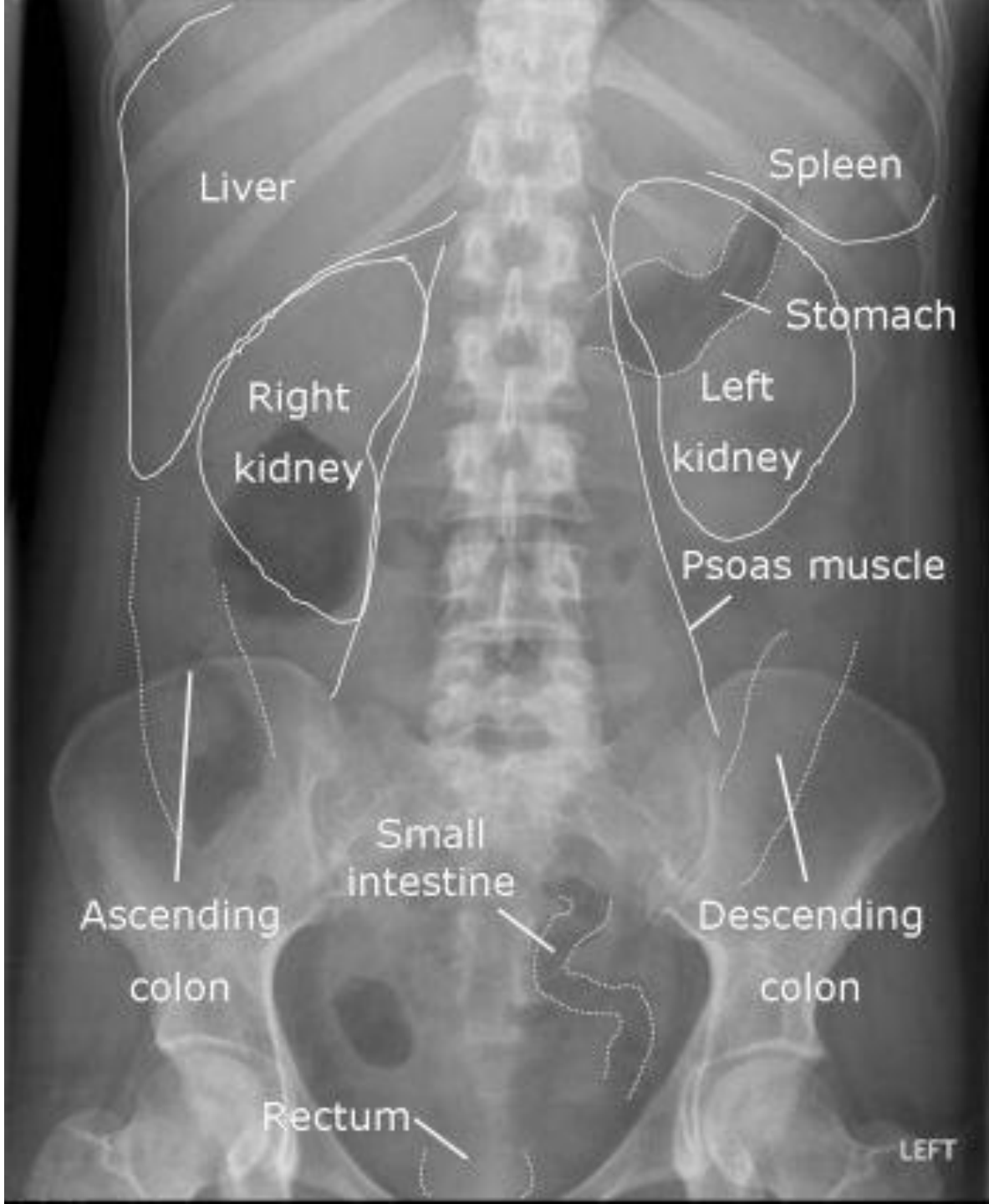

Normal AXR

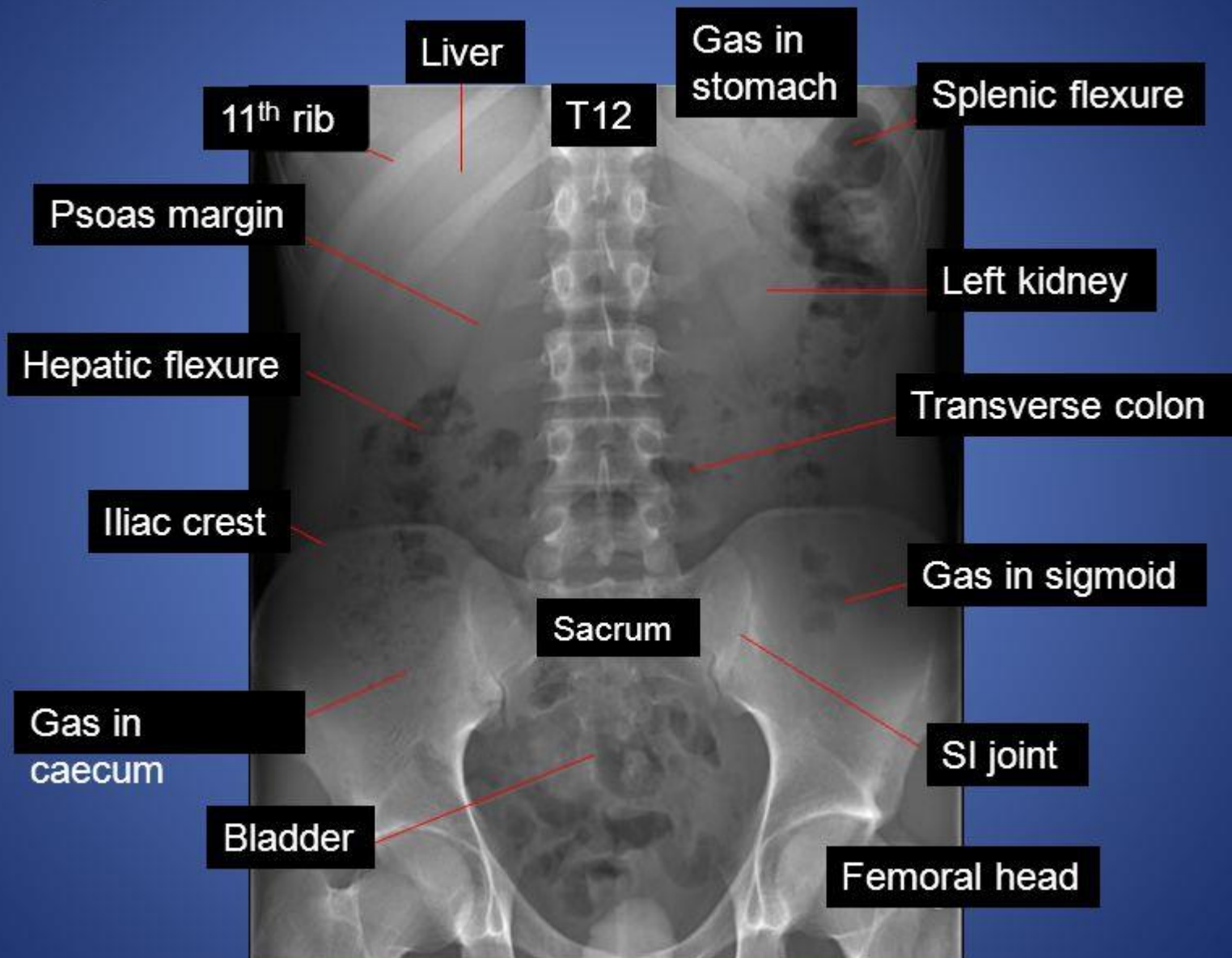

Abdominal X-ray Anatomy

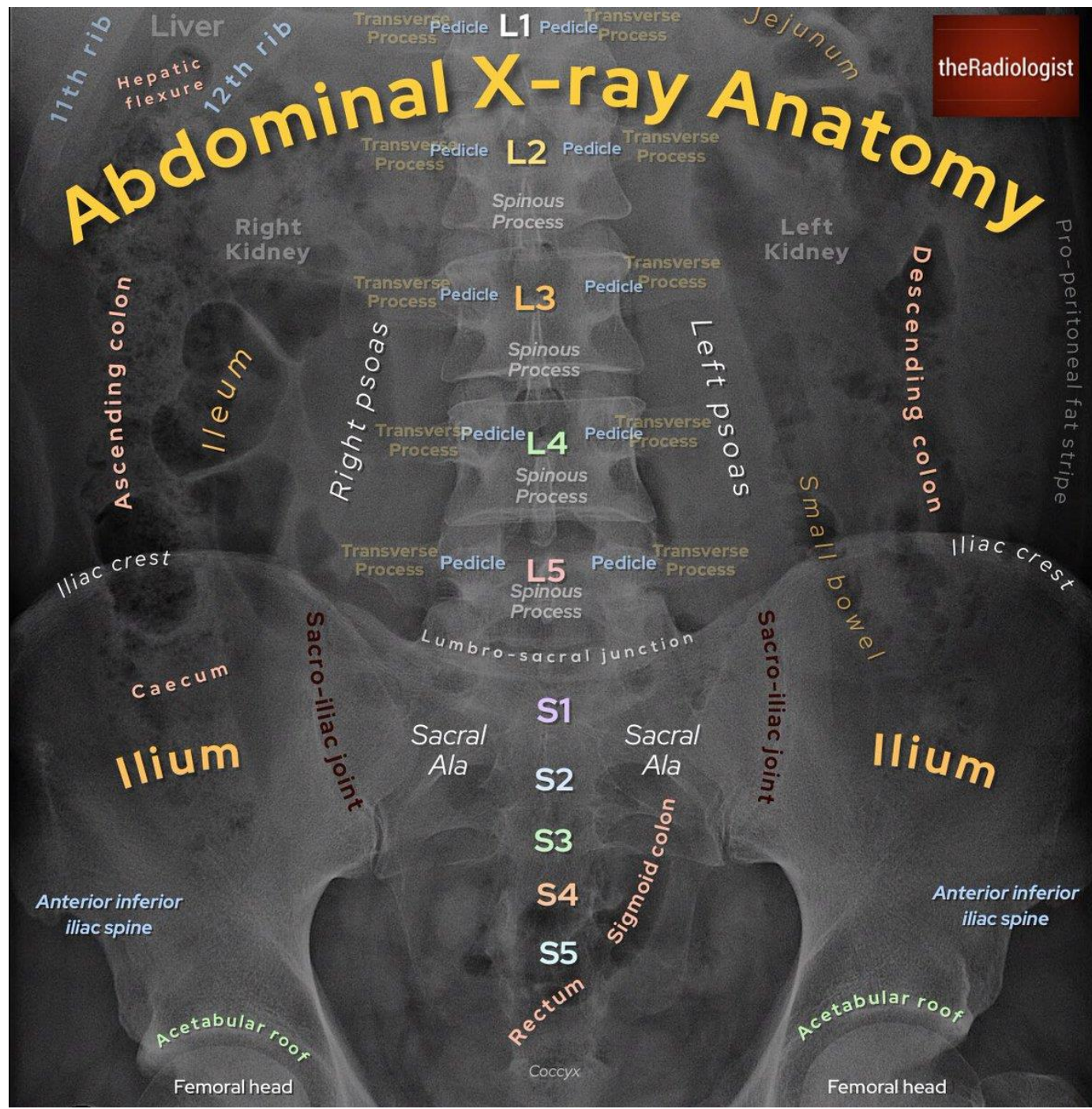



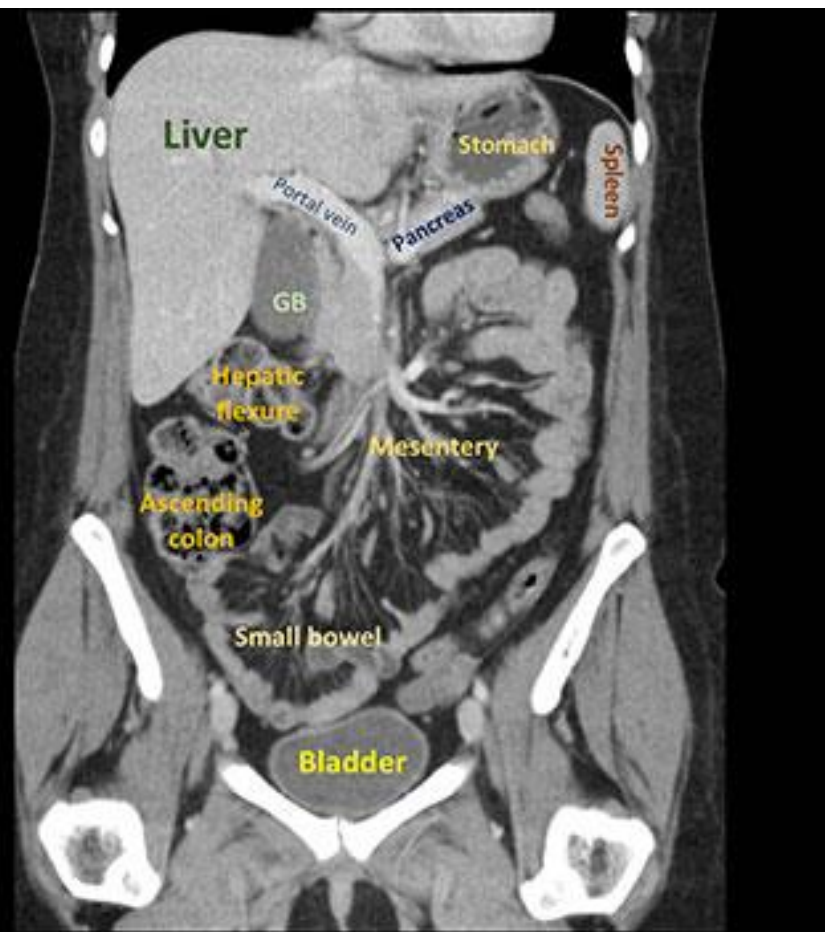

Normal abdominal CT

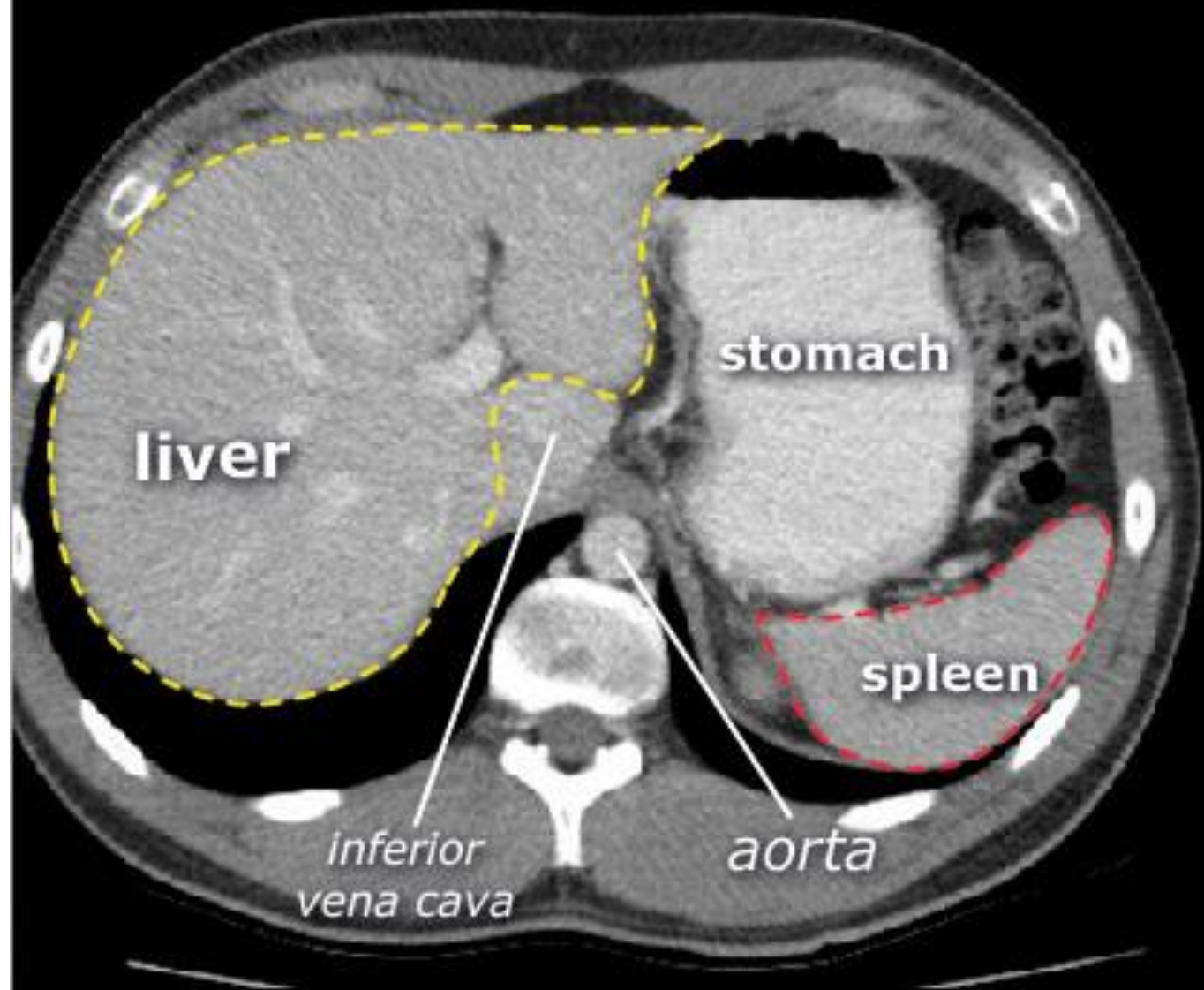

Normal abdominal CT

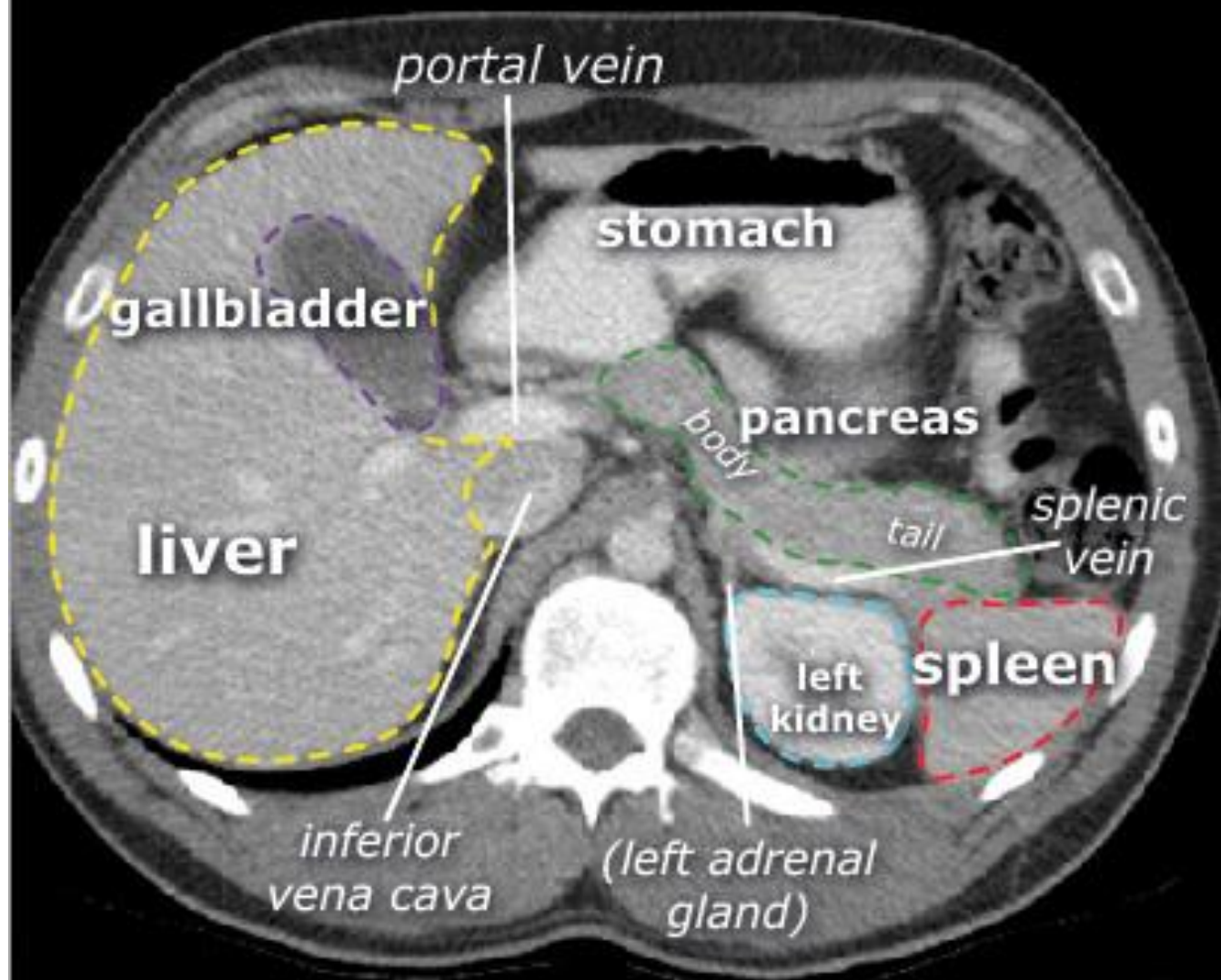

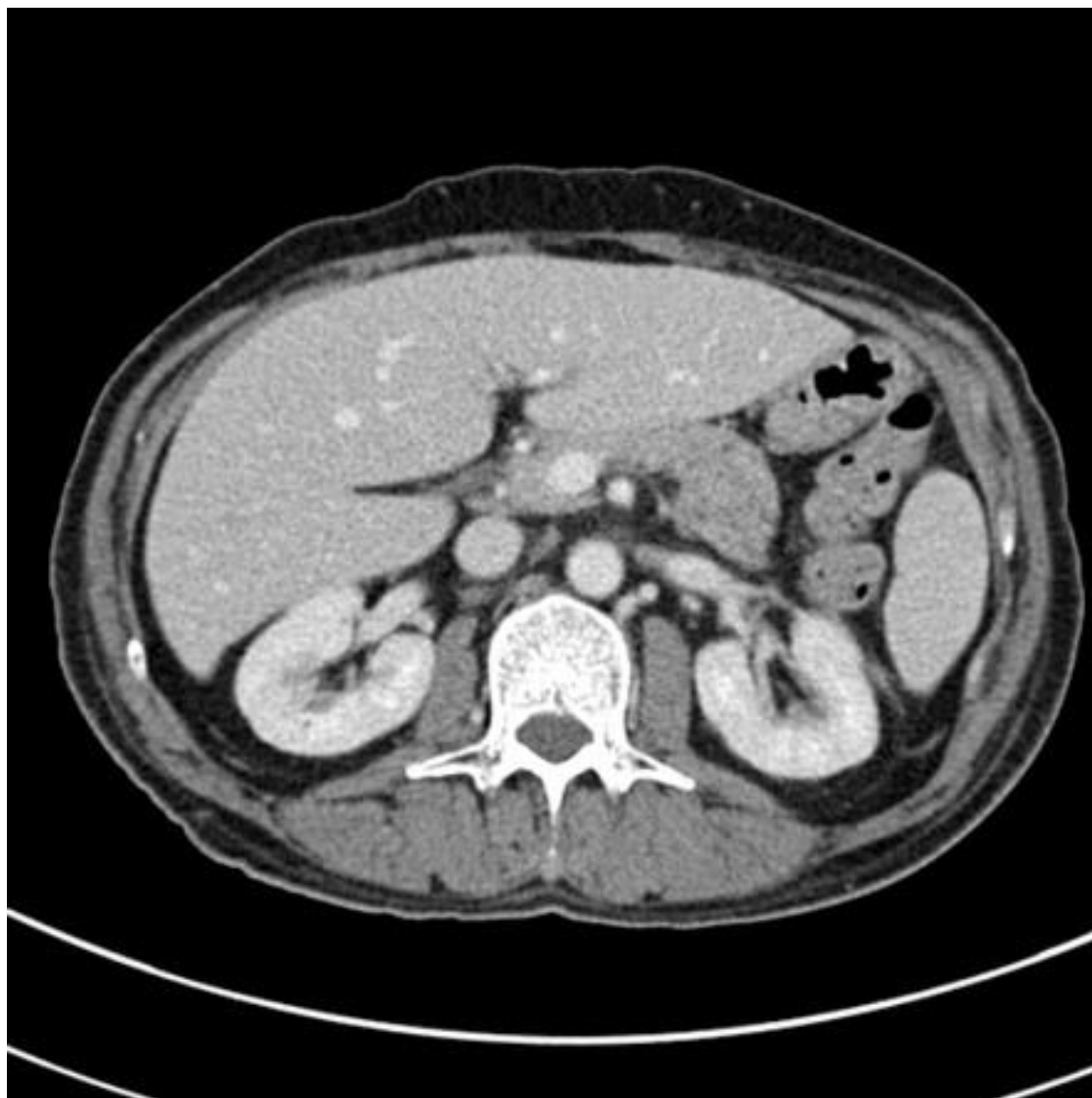

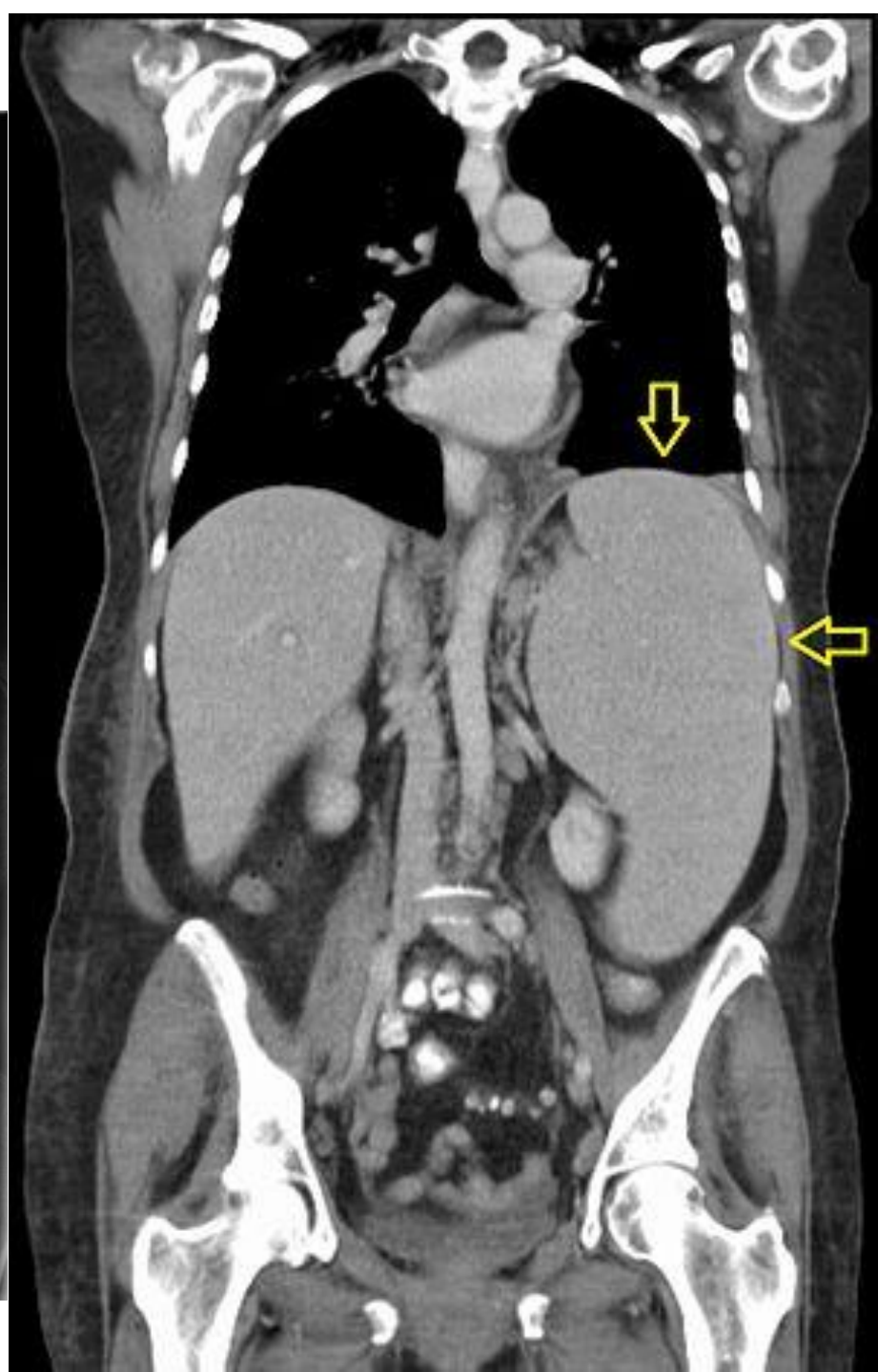
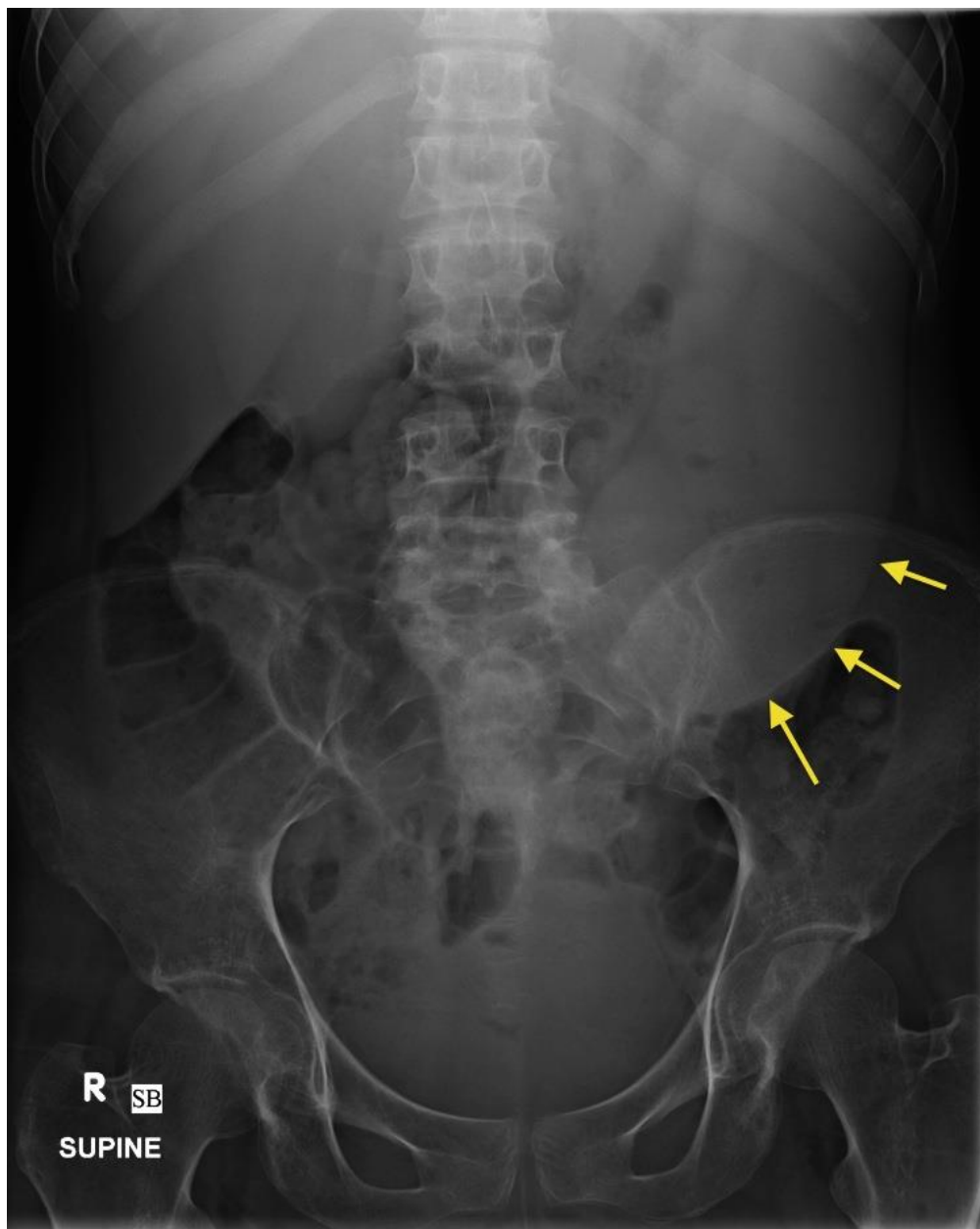

Splenomegaly

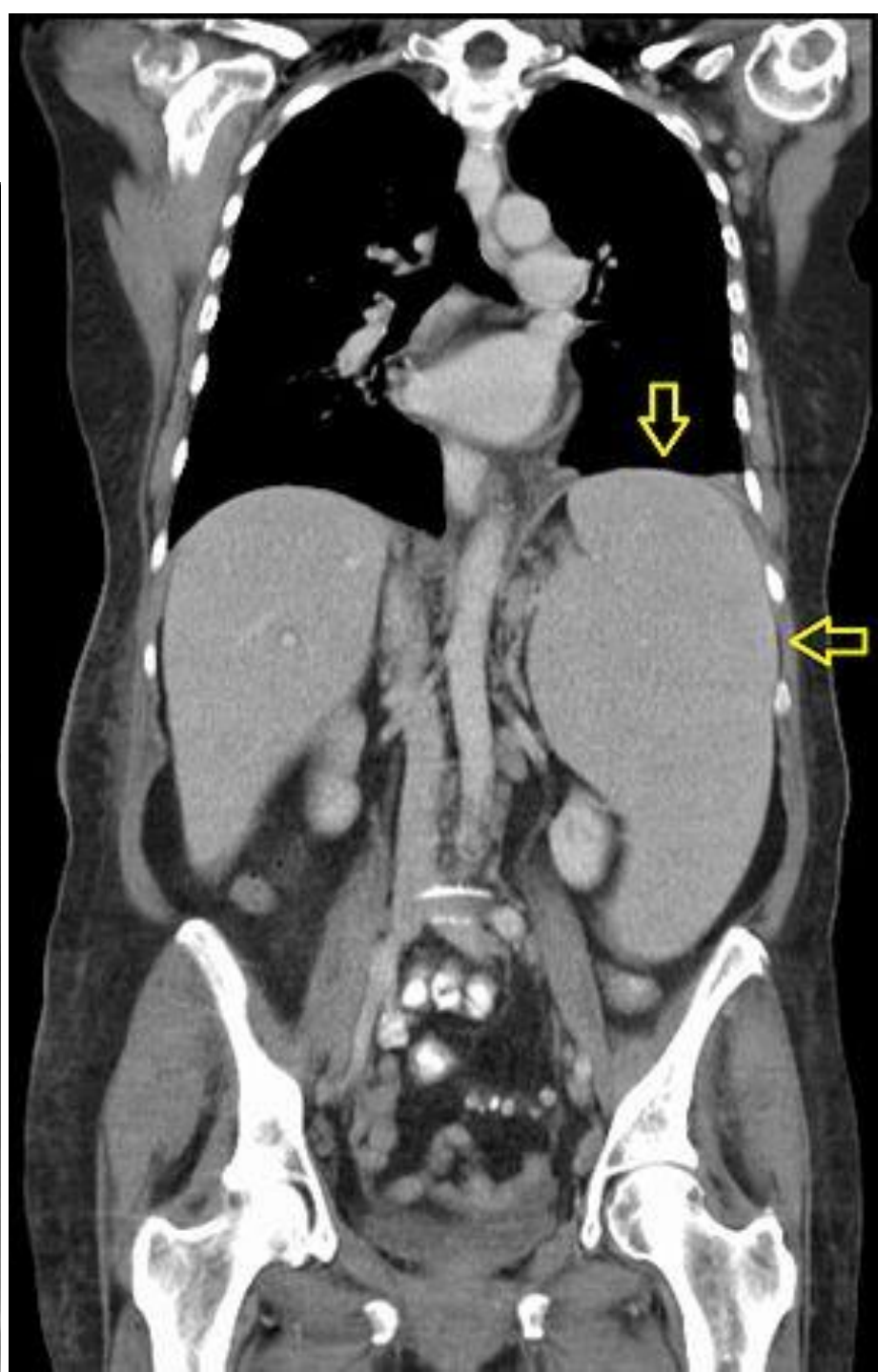
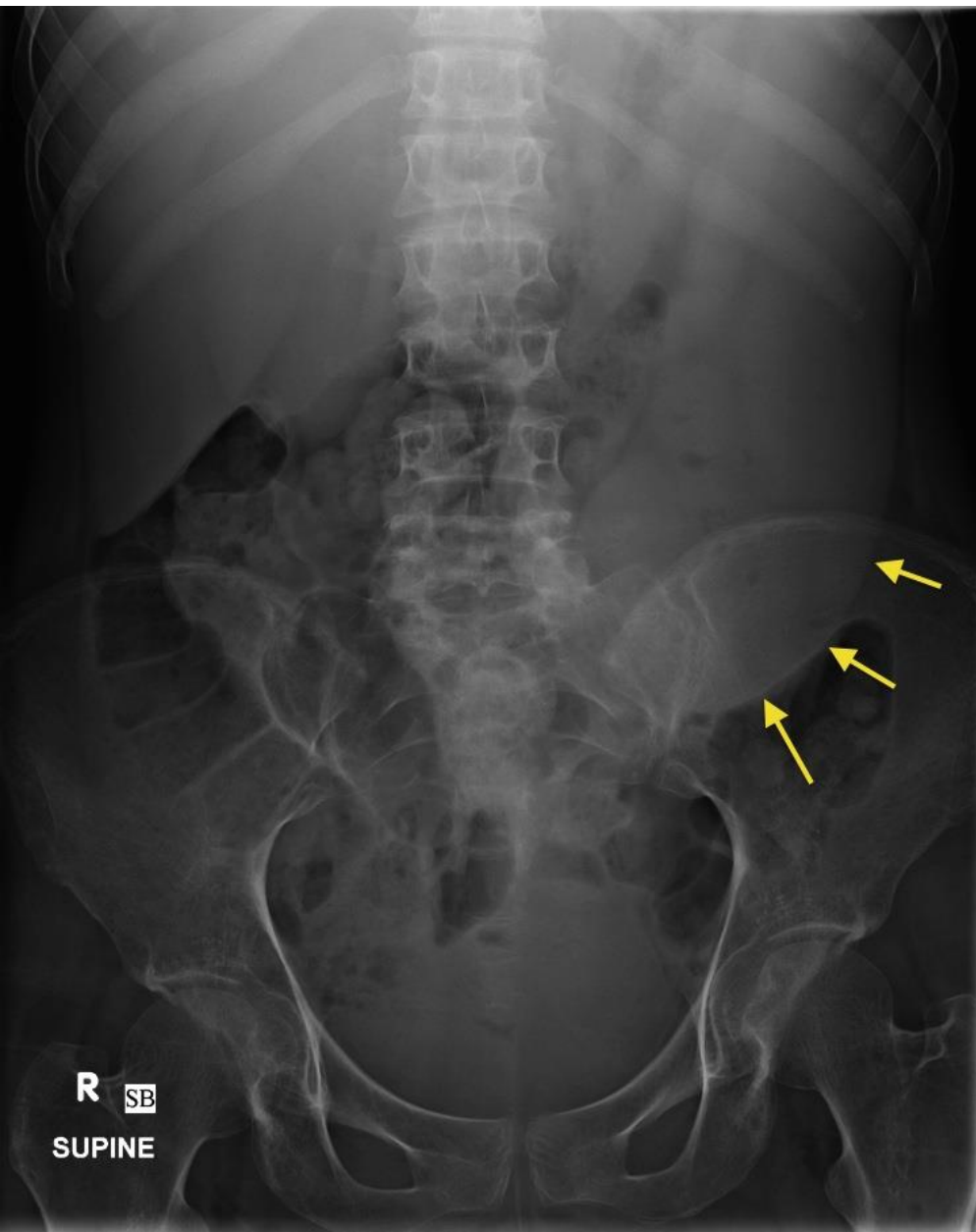



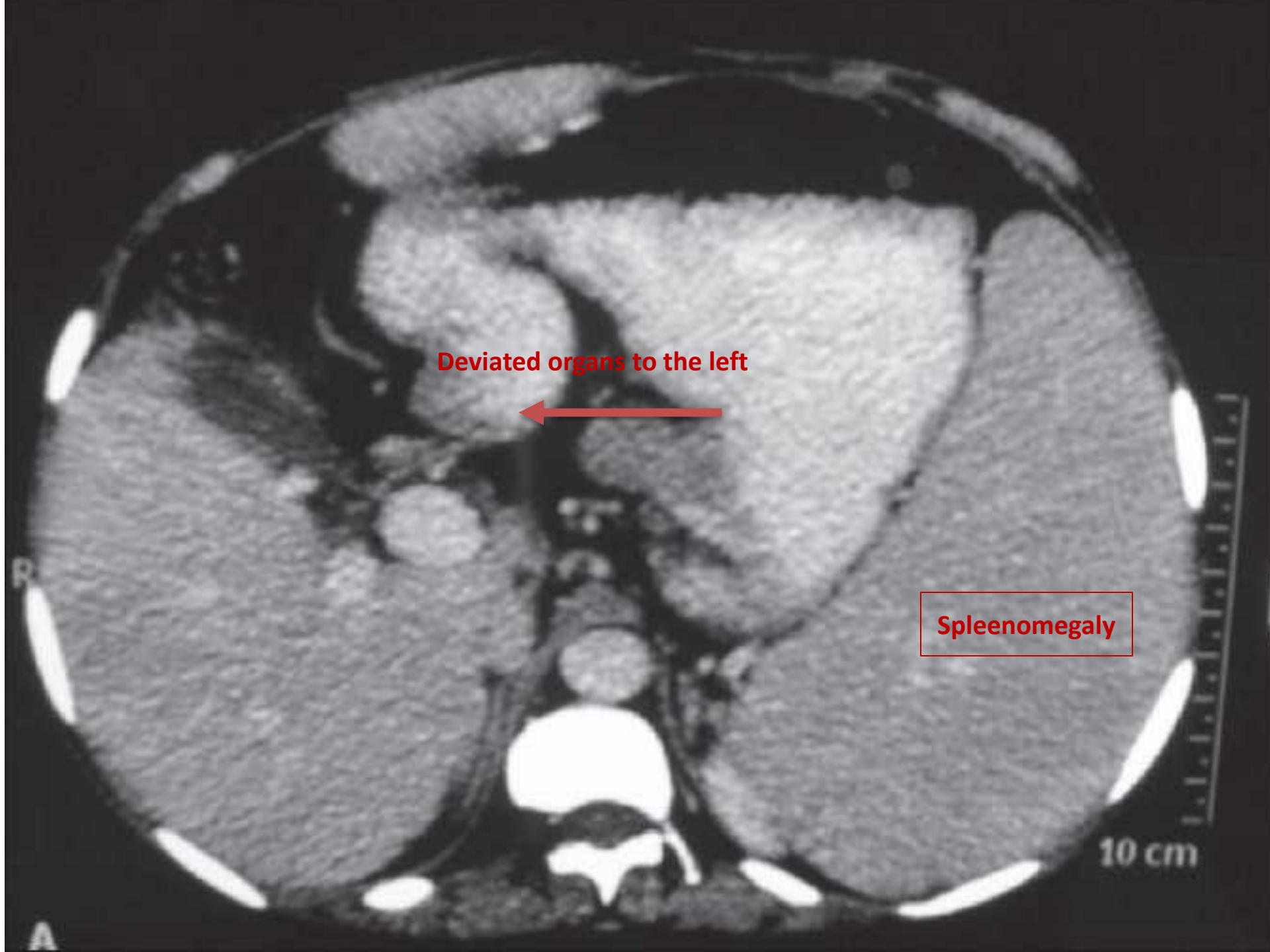

Deviated organs to the left



Splenomegaly

10 cm

R

A

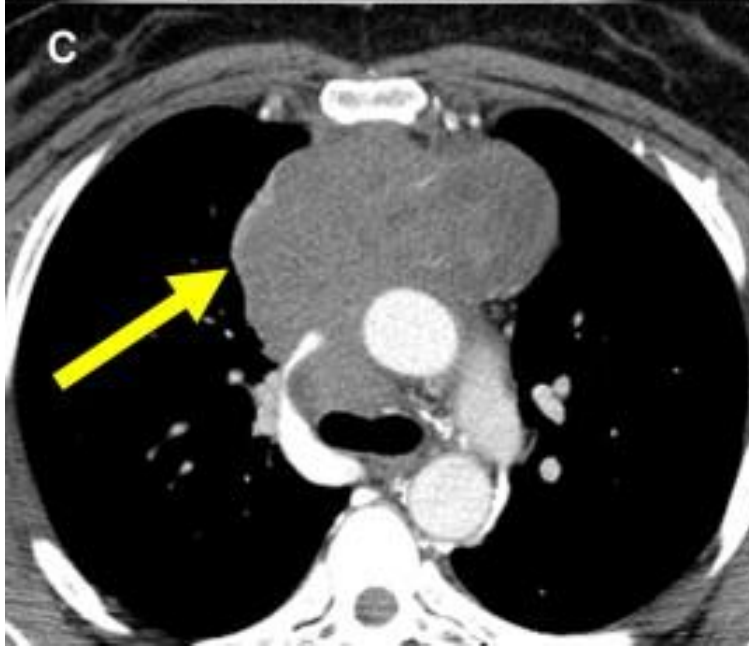
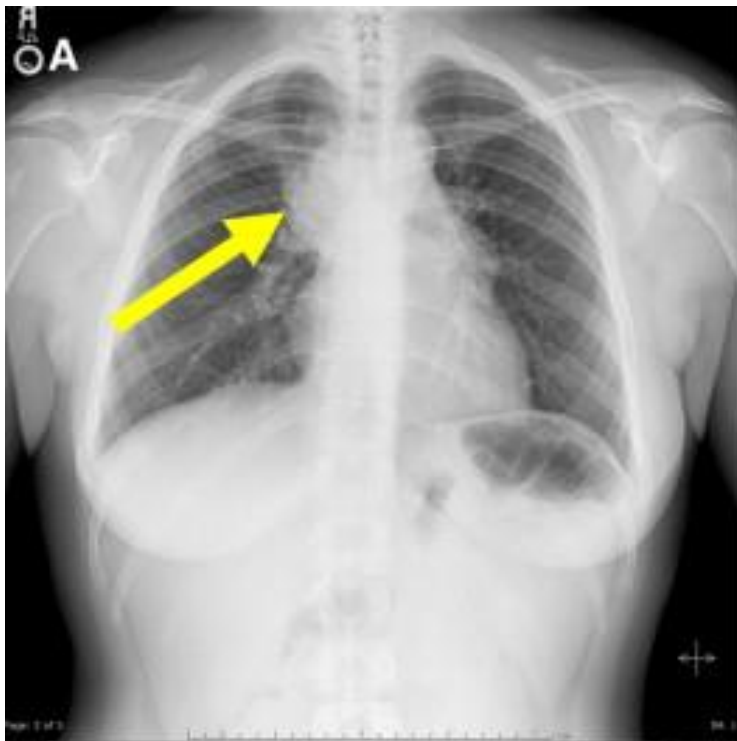

Thymus Tumor

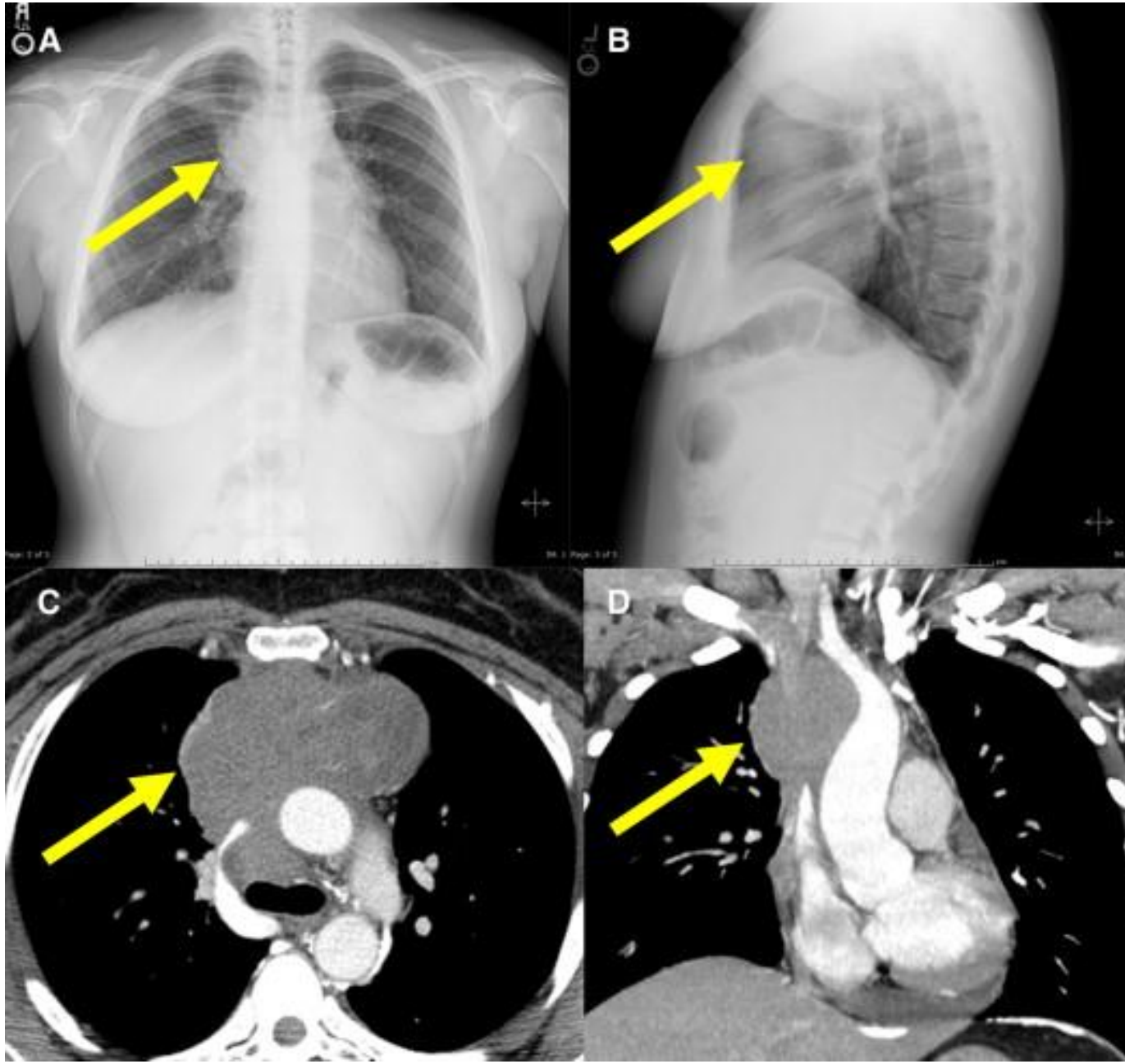

Waldeyer's Ring

FROM THE FRONT
-anterior view

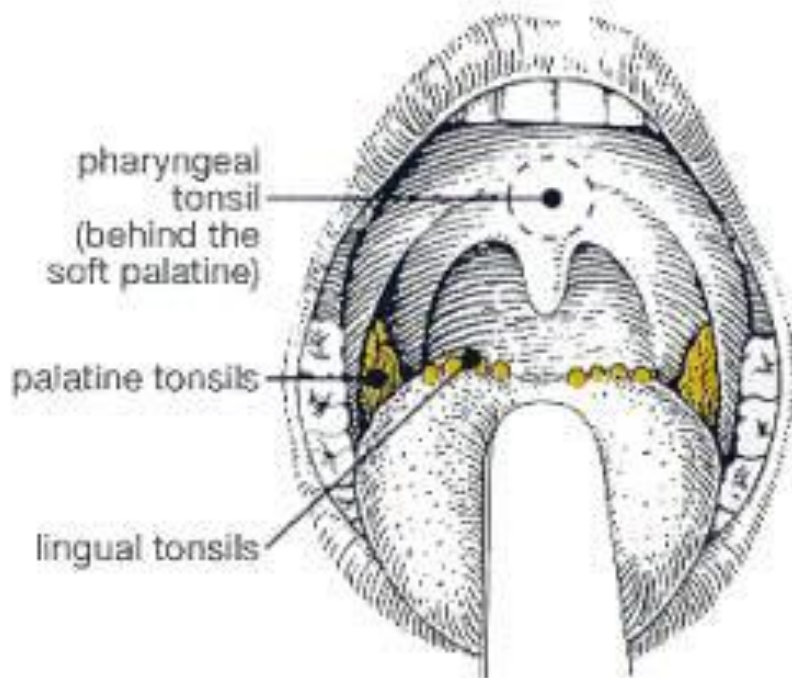

FROM THE BACK
-posterior view

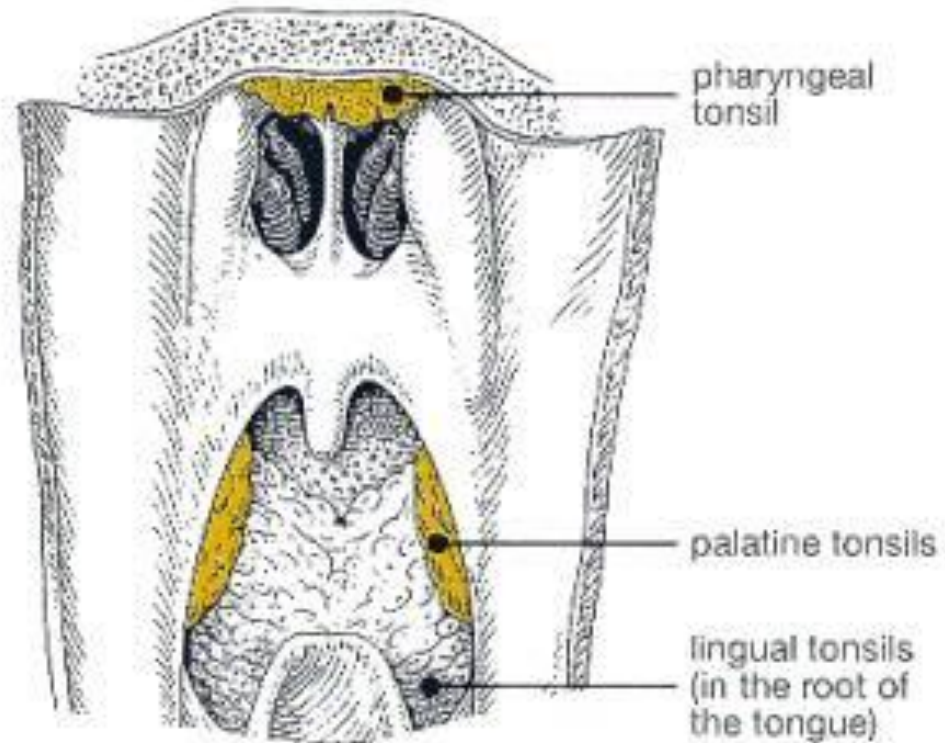

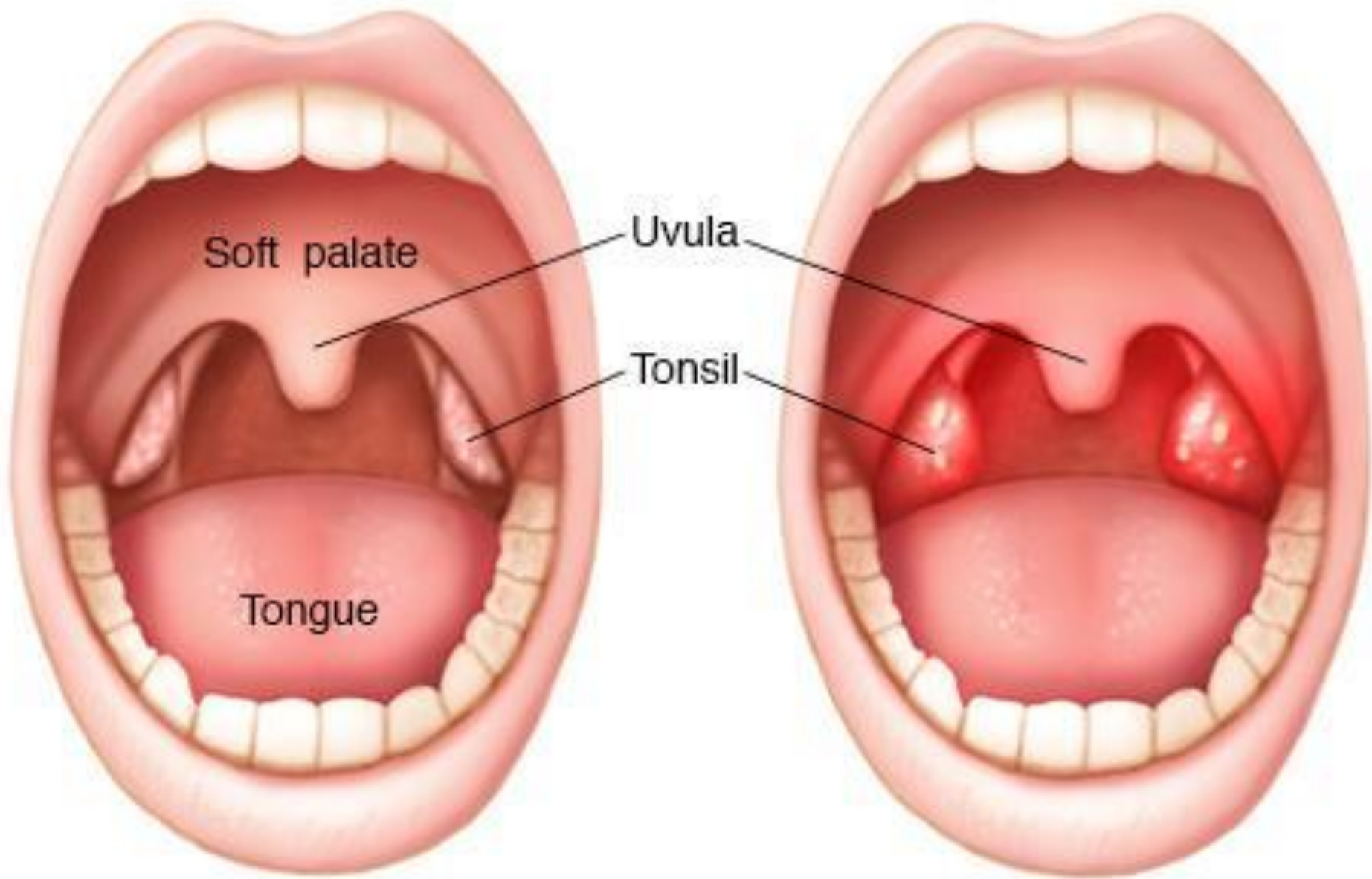

Normal tonsils

Inflamed tonsils



Enlarged Tonsil

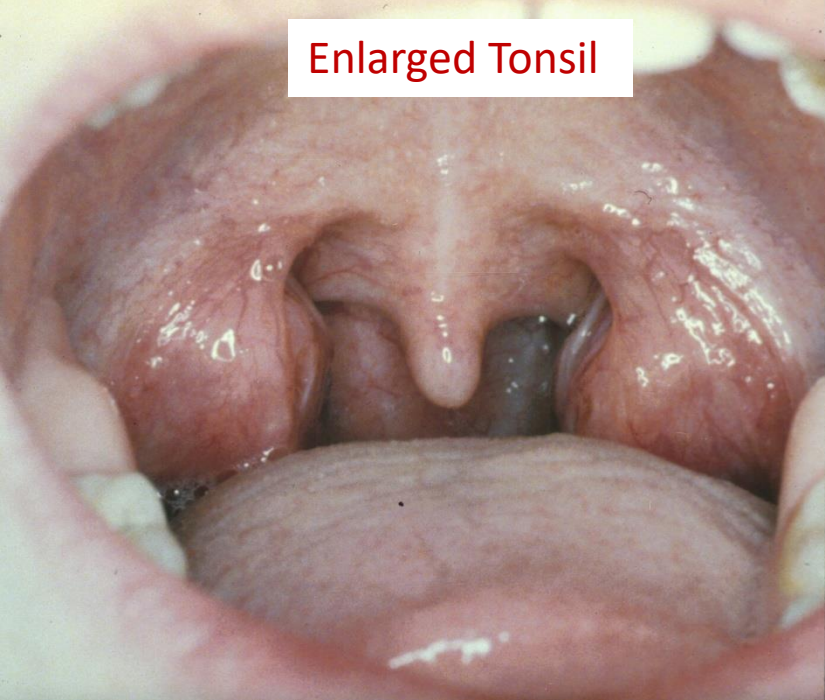

Normal Tonsil



Viral Tonsillitis



Bacterial Tonsillitis



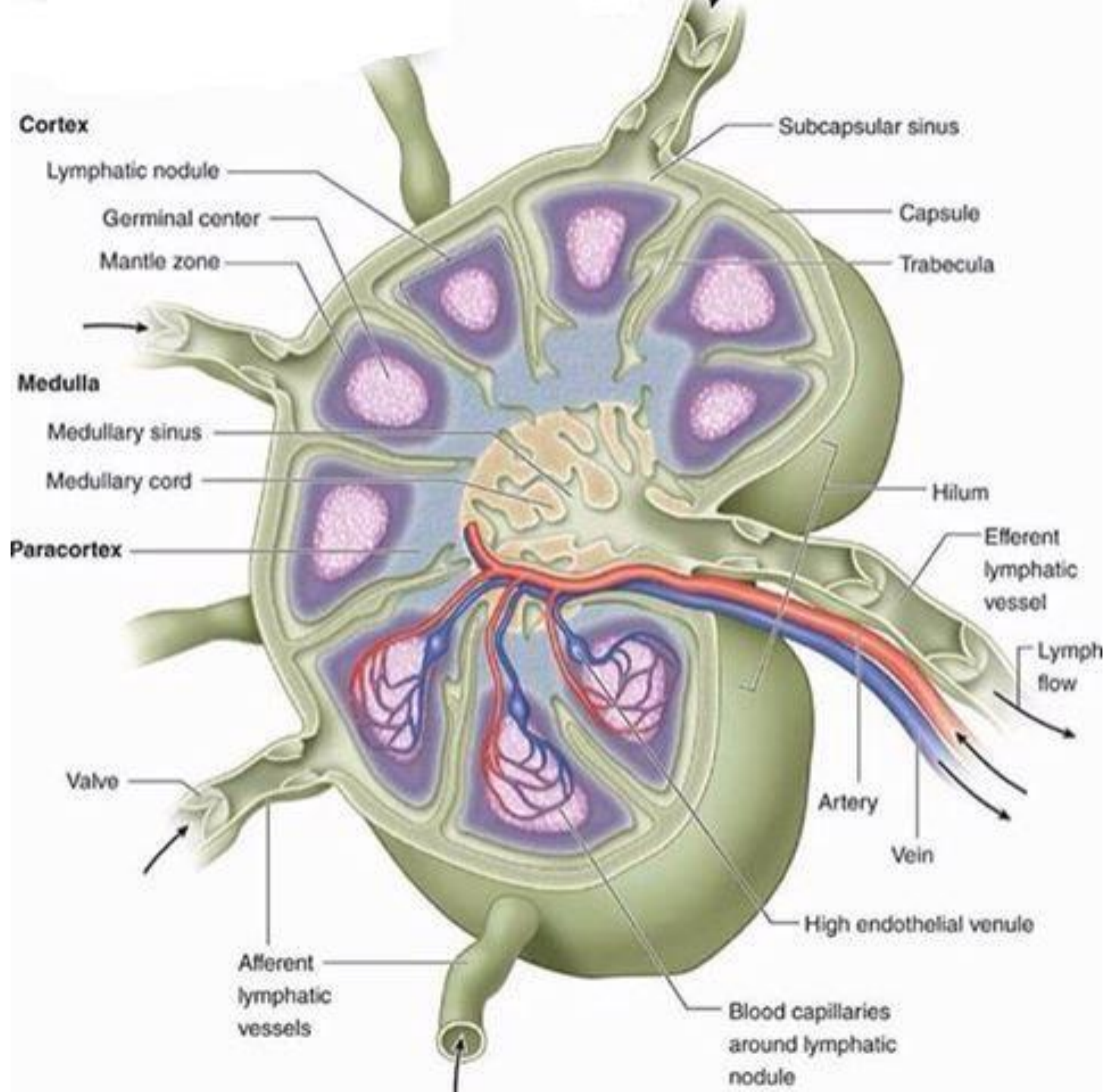

Lymphatic Ducts

Right Lymphatic Duct empties at junction of right internal jugular and right subclavian veins

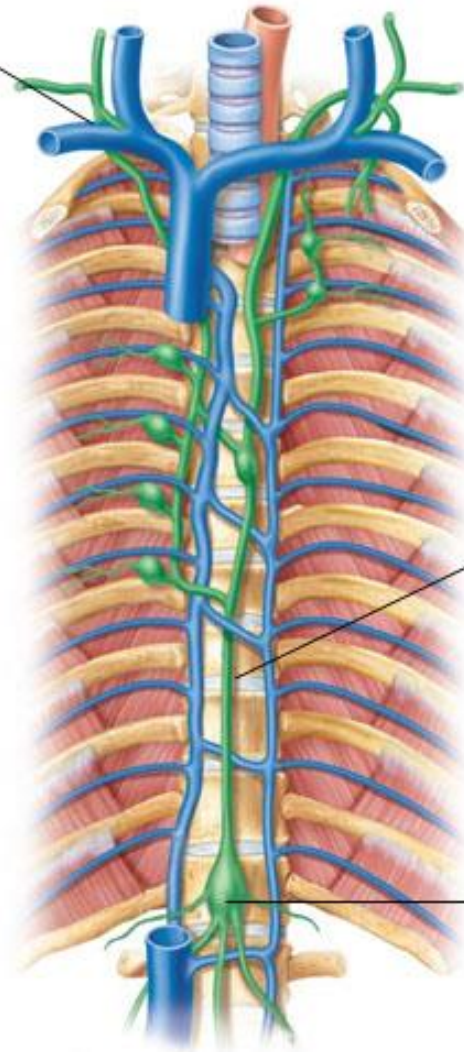

Thoracic Duct - empties into junction of left internal jugular and left subclavian veins

Cisterna Chyli – most inferior part of thoracic duct

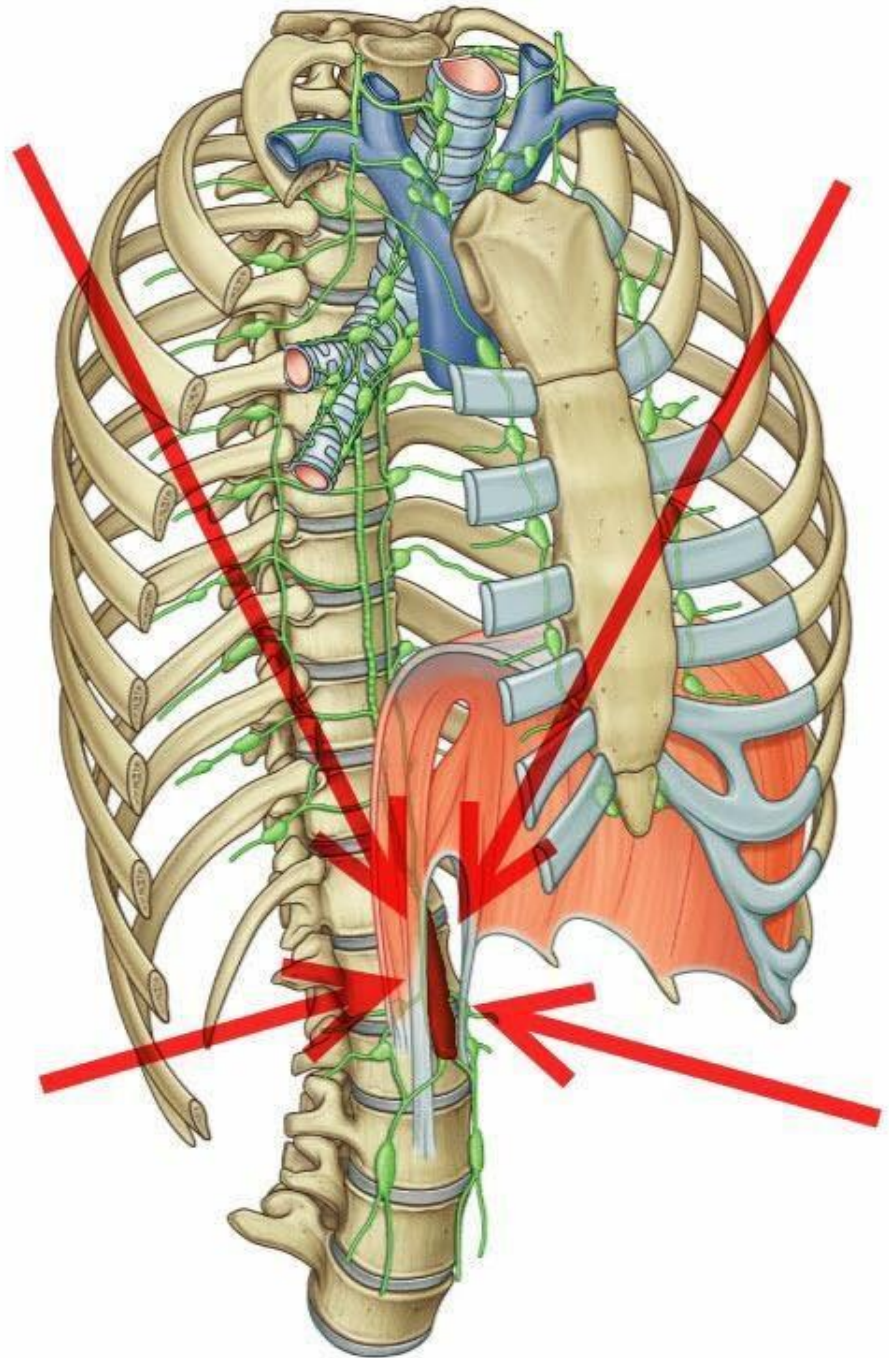

Practical concept of “sentinel Lymph node

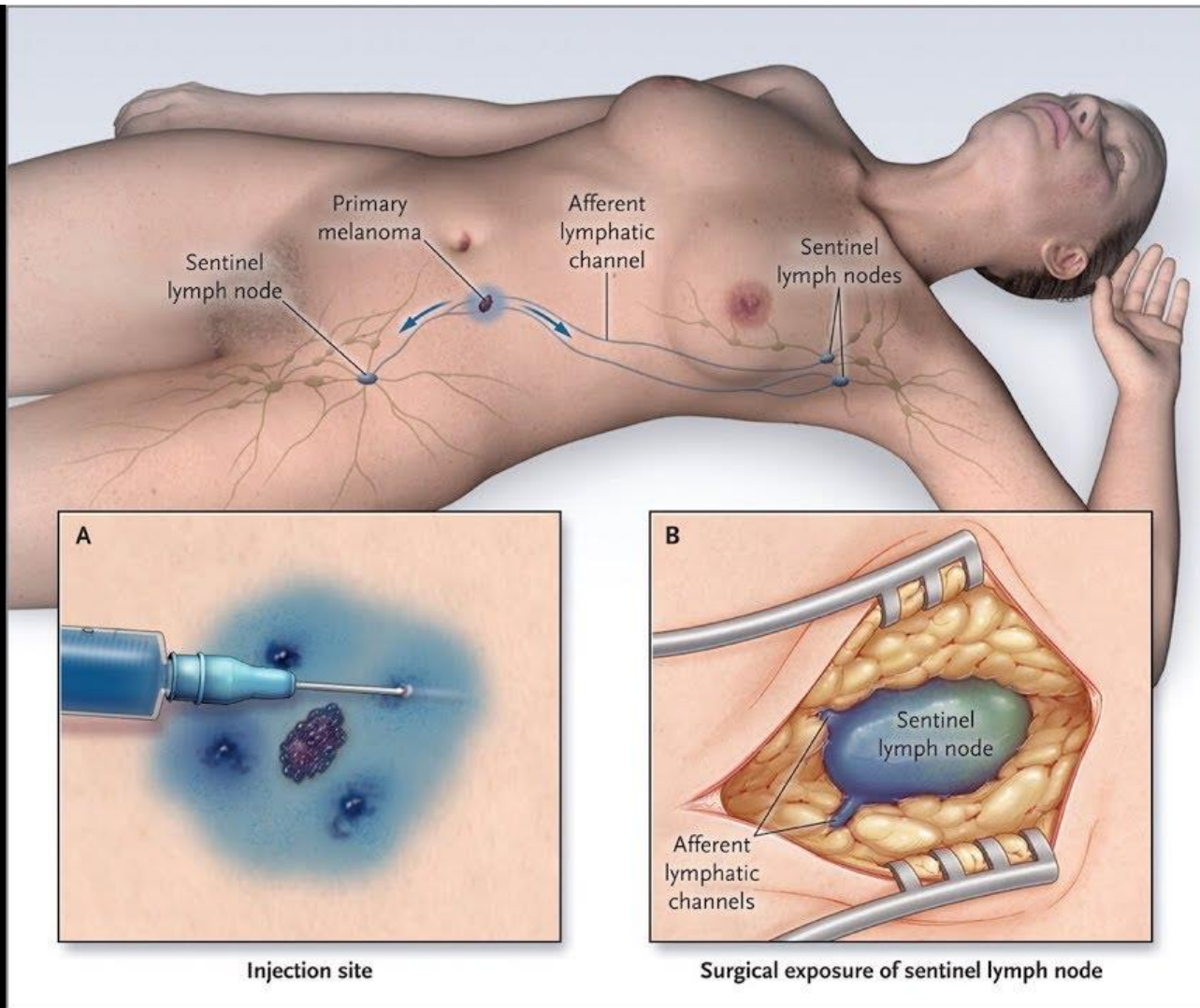

Palpable Lymph Nodes

Lymph Nodes

Palpate

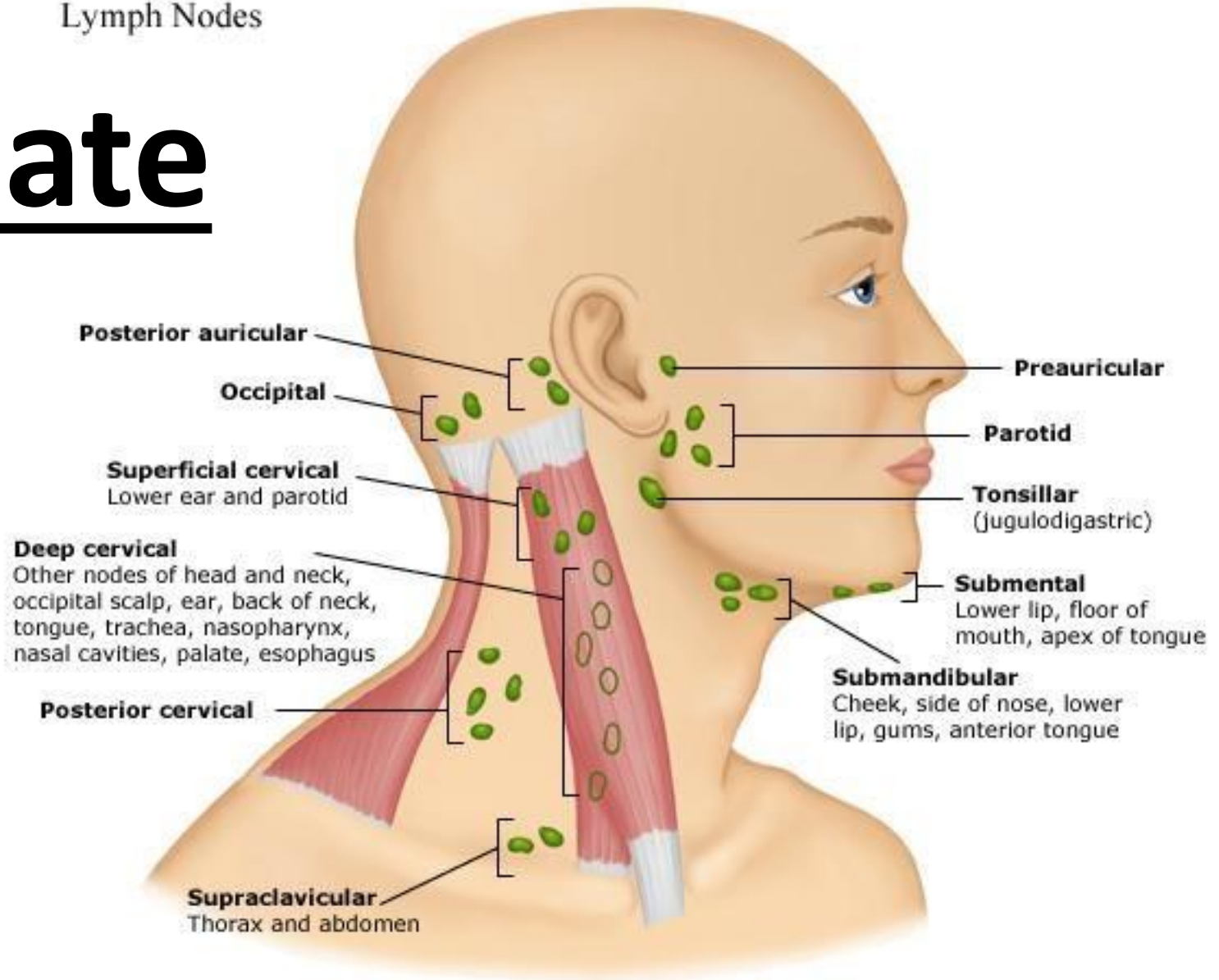

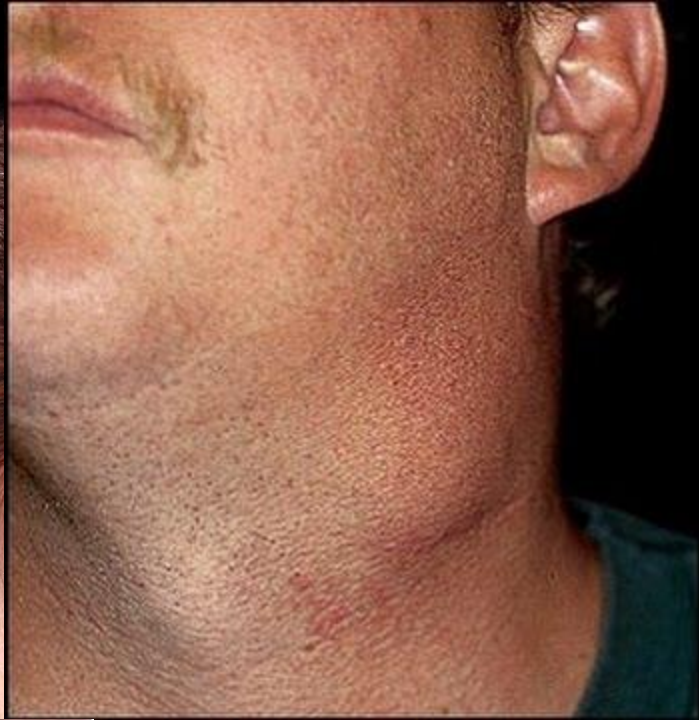

Examples of enlarged lymph nodes

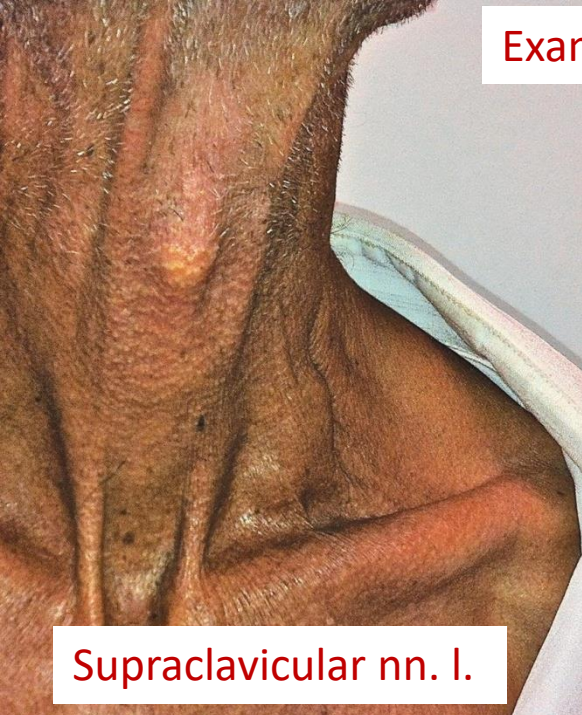

Supraclavicular nn. I.

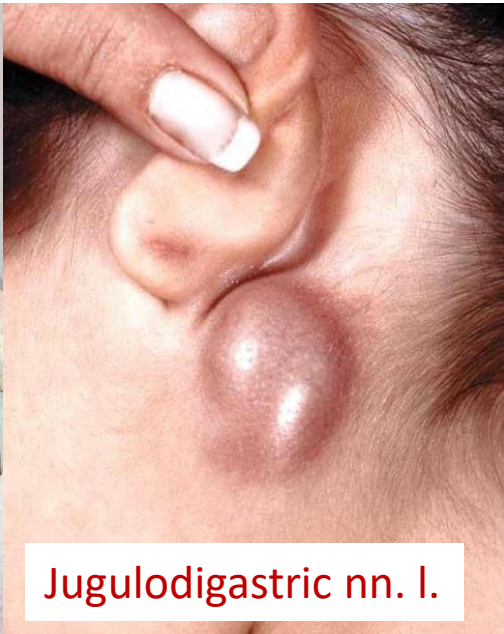

Jugulodigastric nn. I.

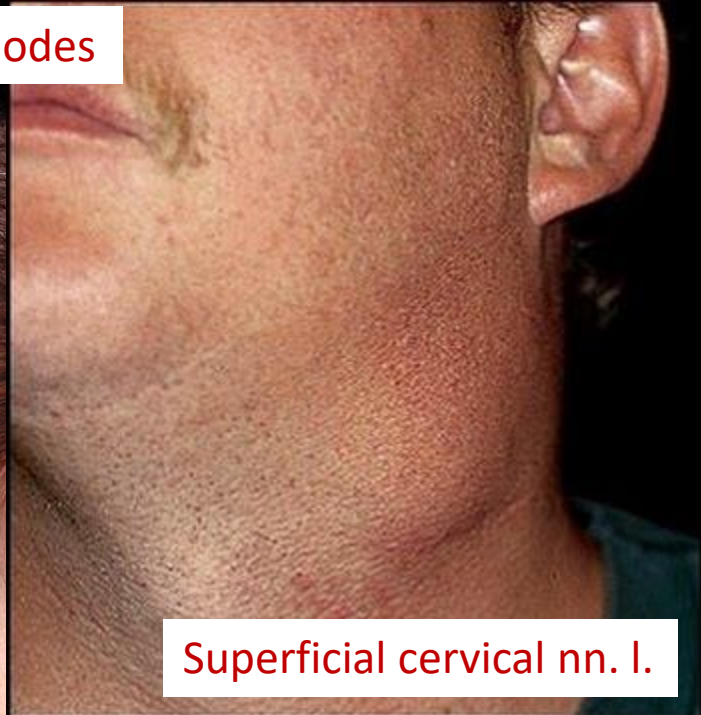

Superficial cervical nn. I.



Posterior cervical nn. I.



Posterior auricular nn. I.

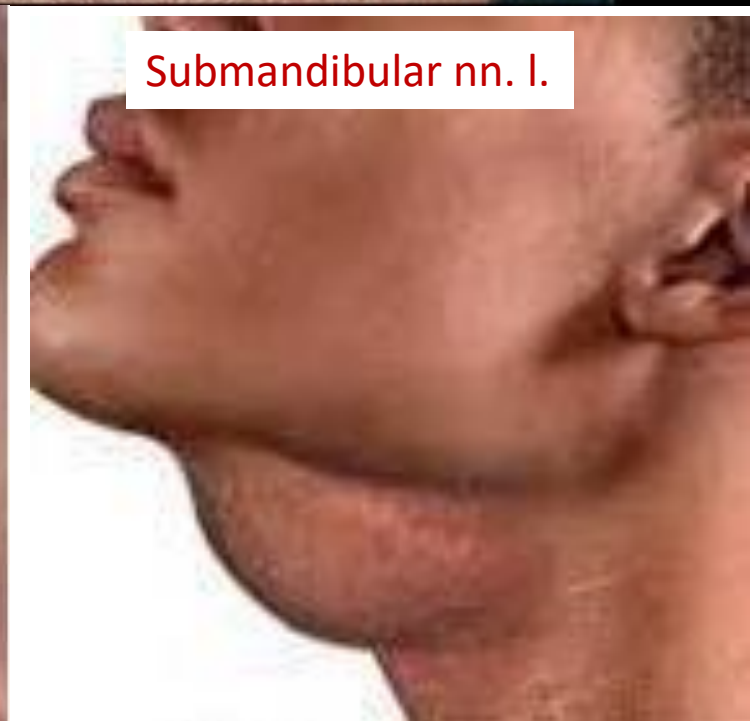

Submandibular nn. I.

Lymph nodes of the axilla

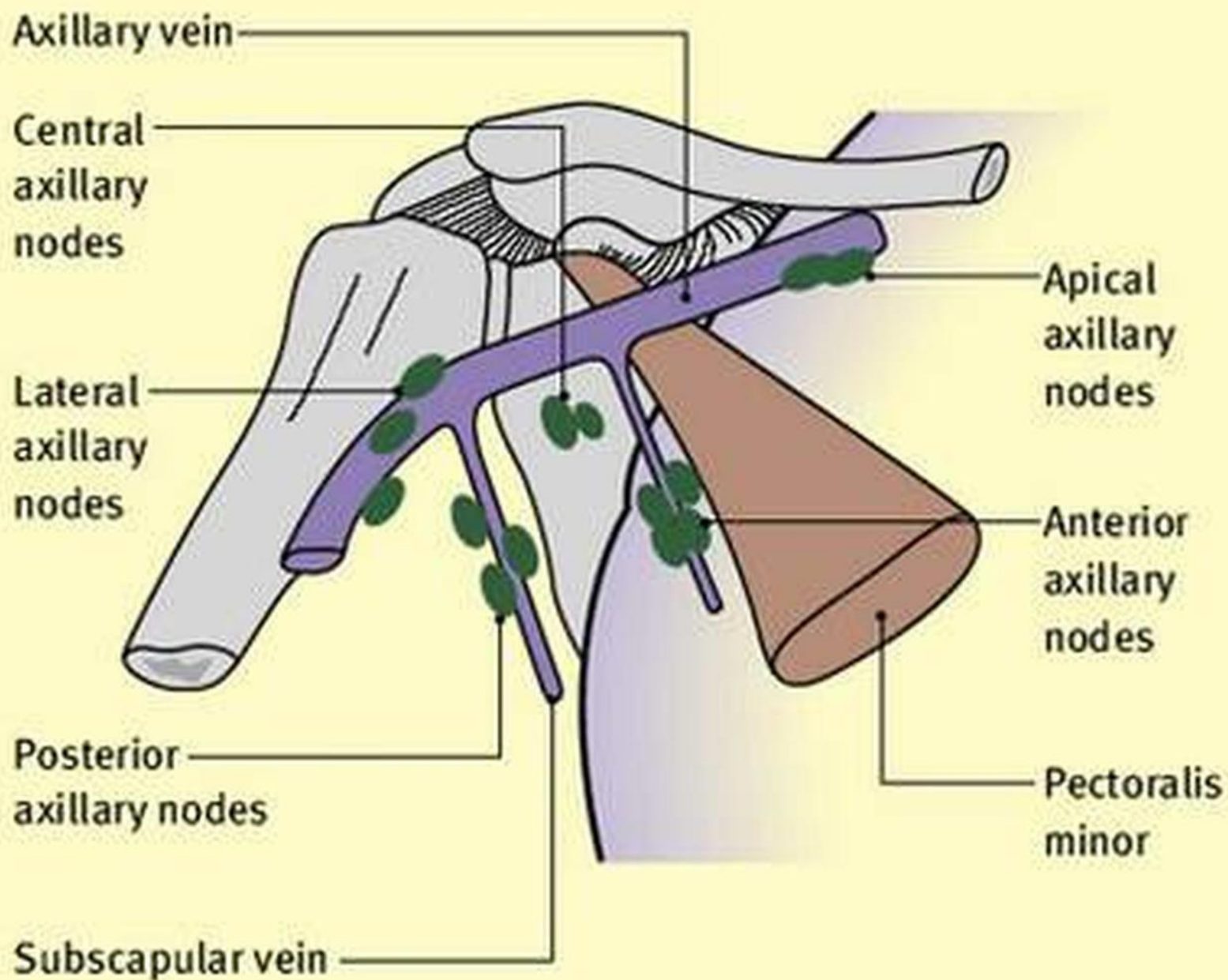

Example of an enlarged lymph node- lateral axillary nn. I.

Lymph nodes of the axilla

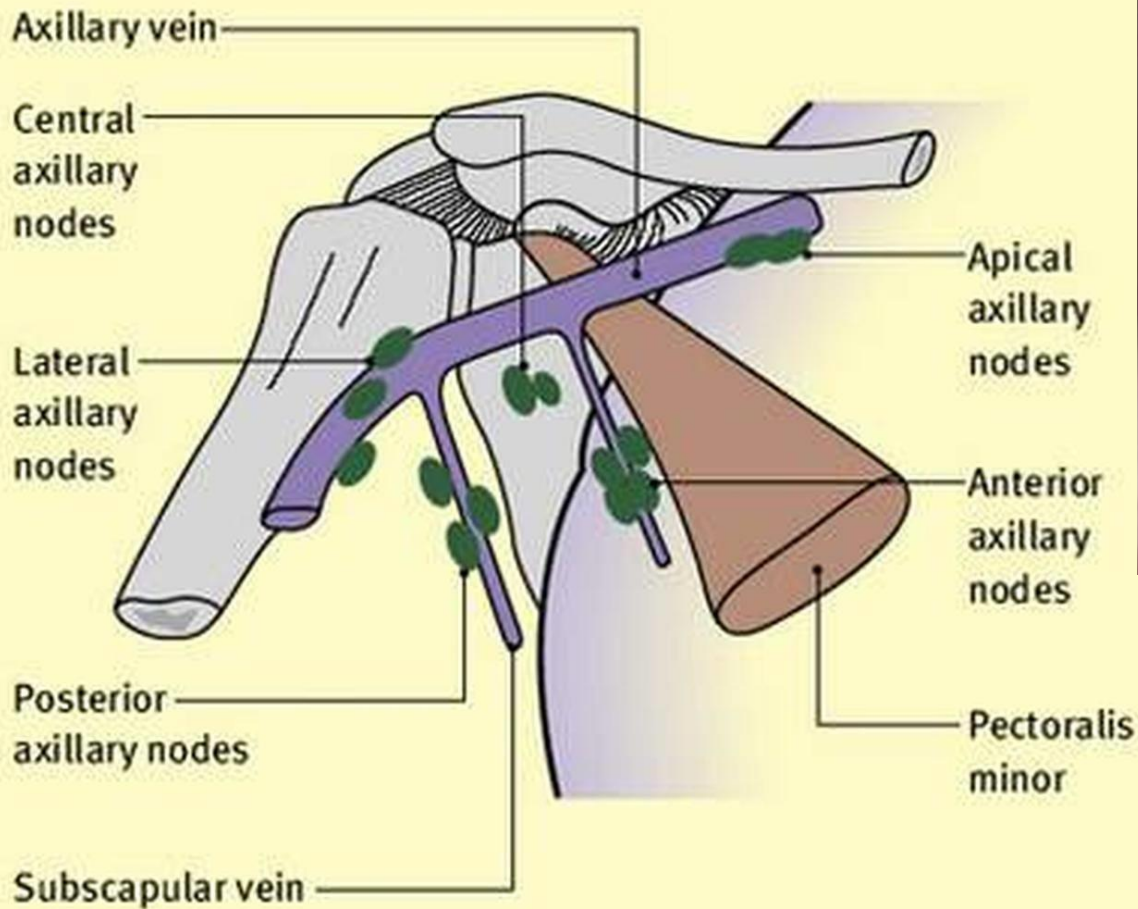

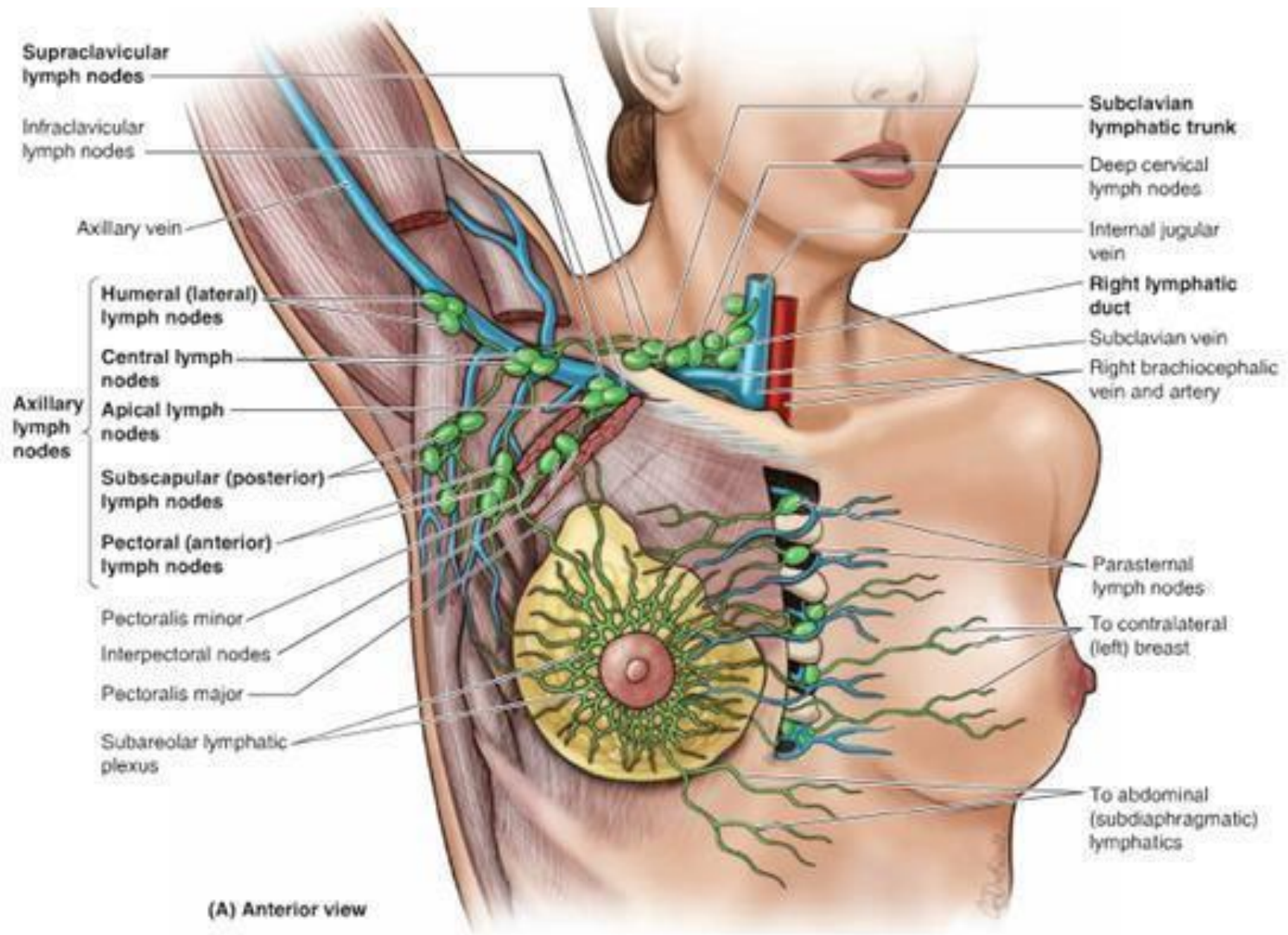

(A) Anterior view

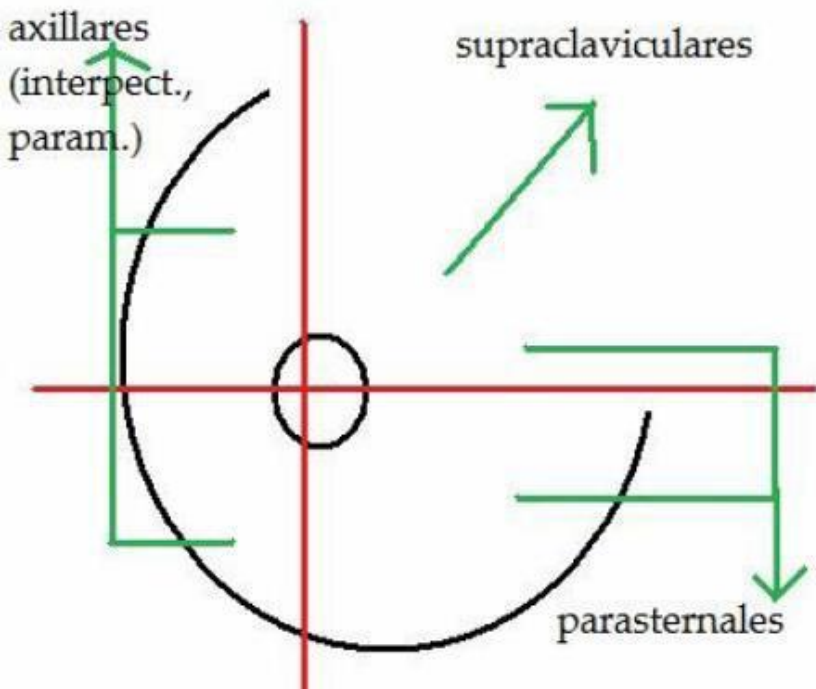
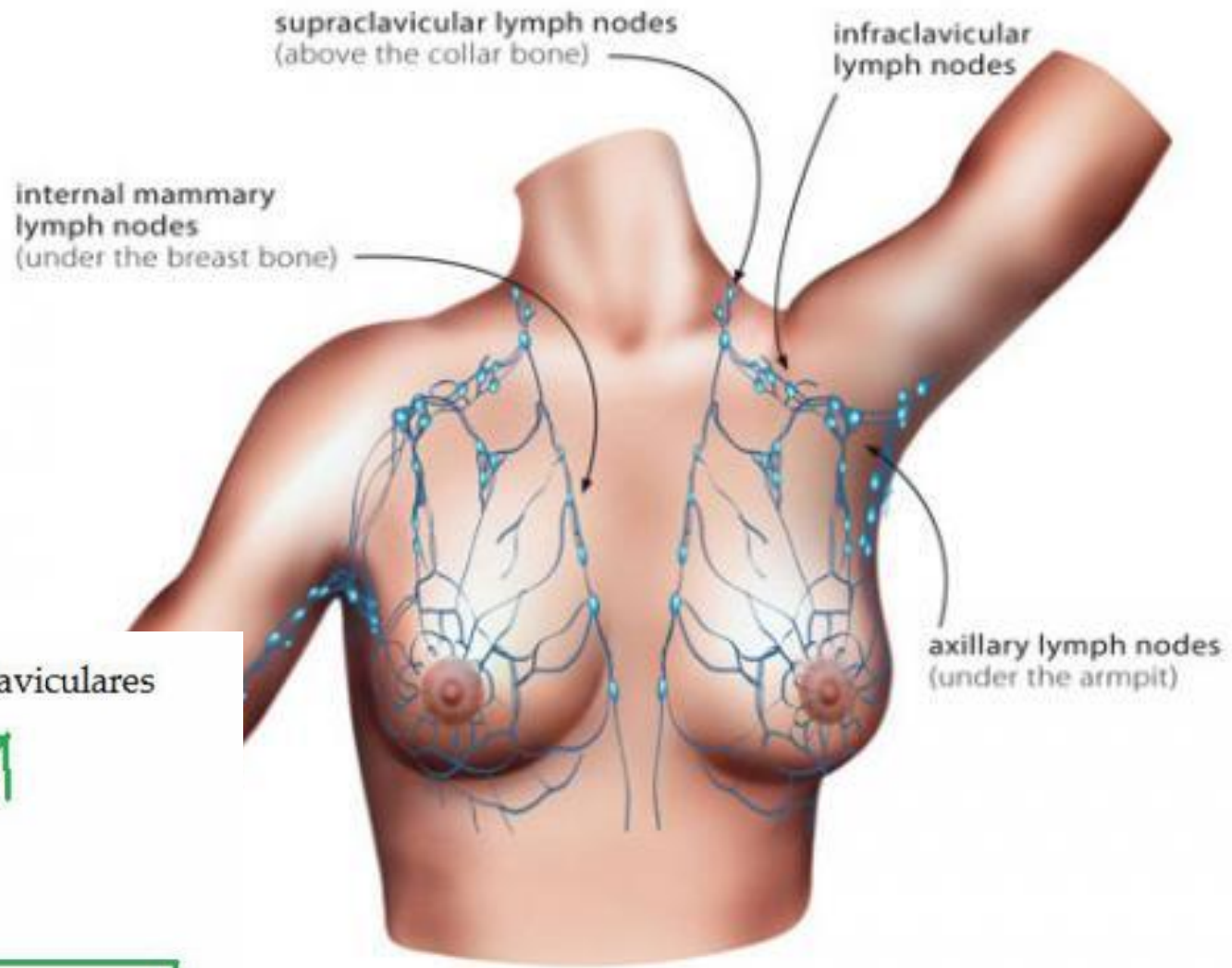

Breast mammography

Pectoralis m.

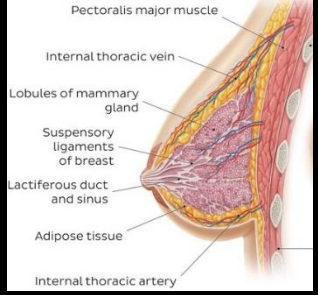

R MLO Axillary LN

Primary Tumor

L MLO

Lactifer glands

Lactifer duct

Lactifer sinus

Suspensory ligaments

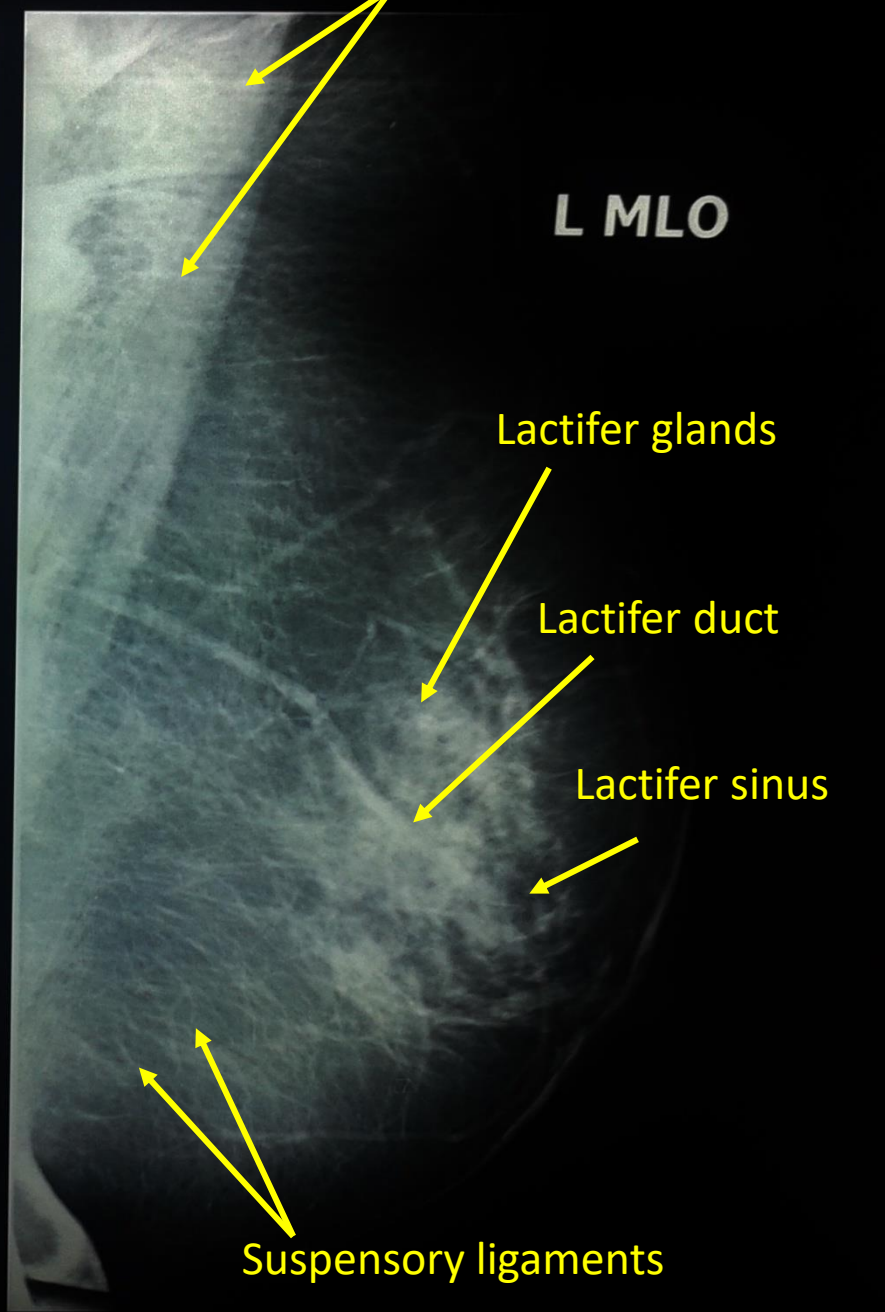
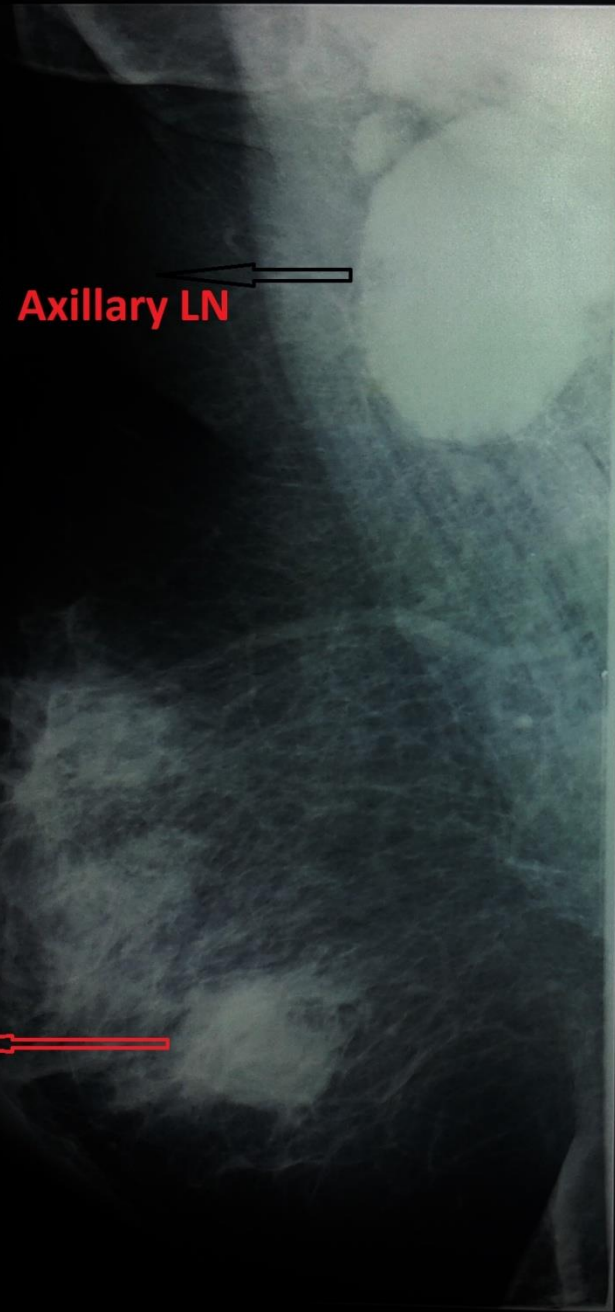

Breast mammography

R MLO

Axillary LN



Primary Tumor

L MLO

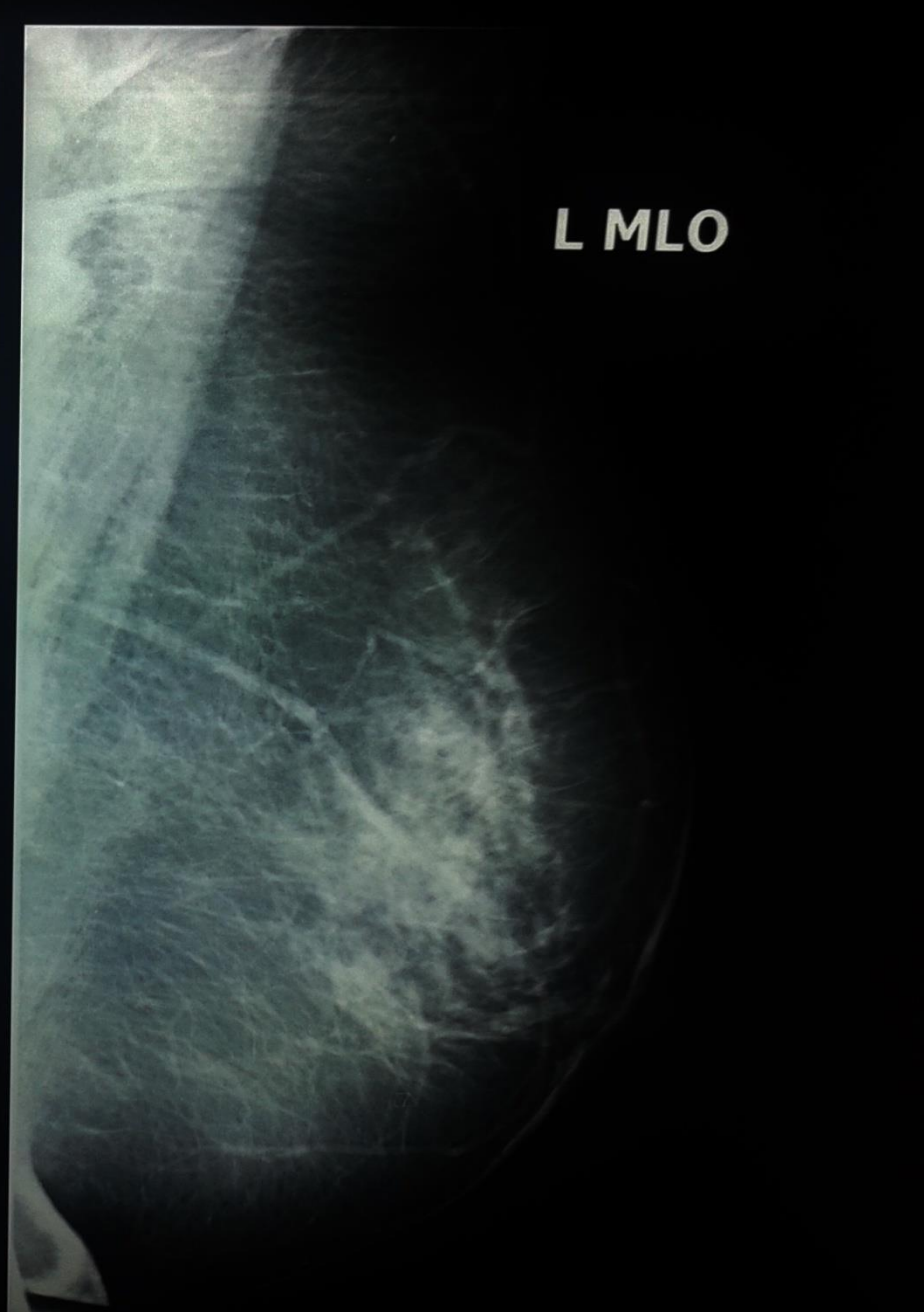
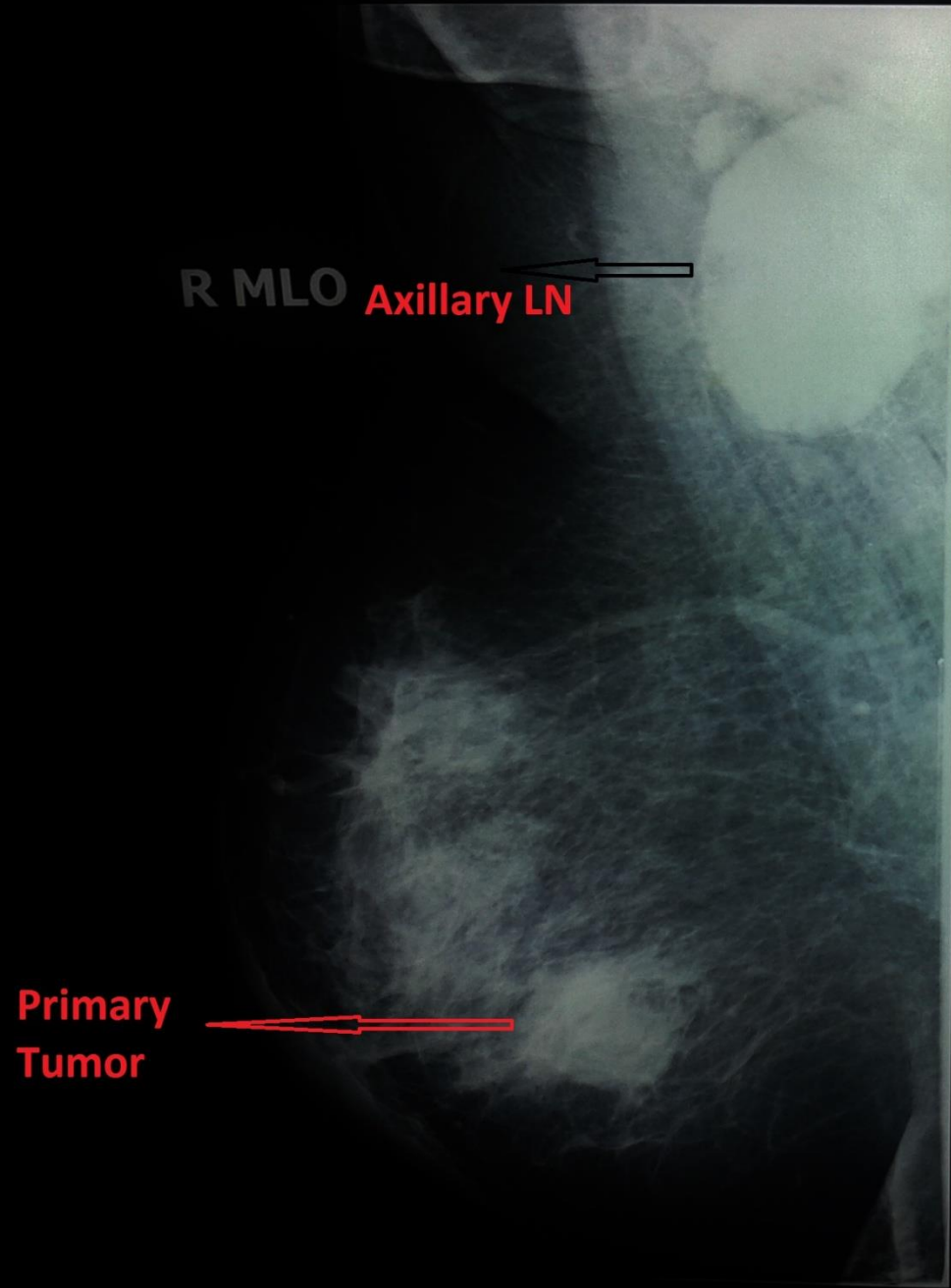

Deep Inguinal and Iliac Lymph Nodes

Superficial Inguinal Lymph Nodes

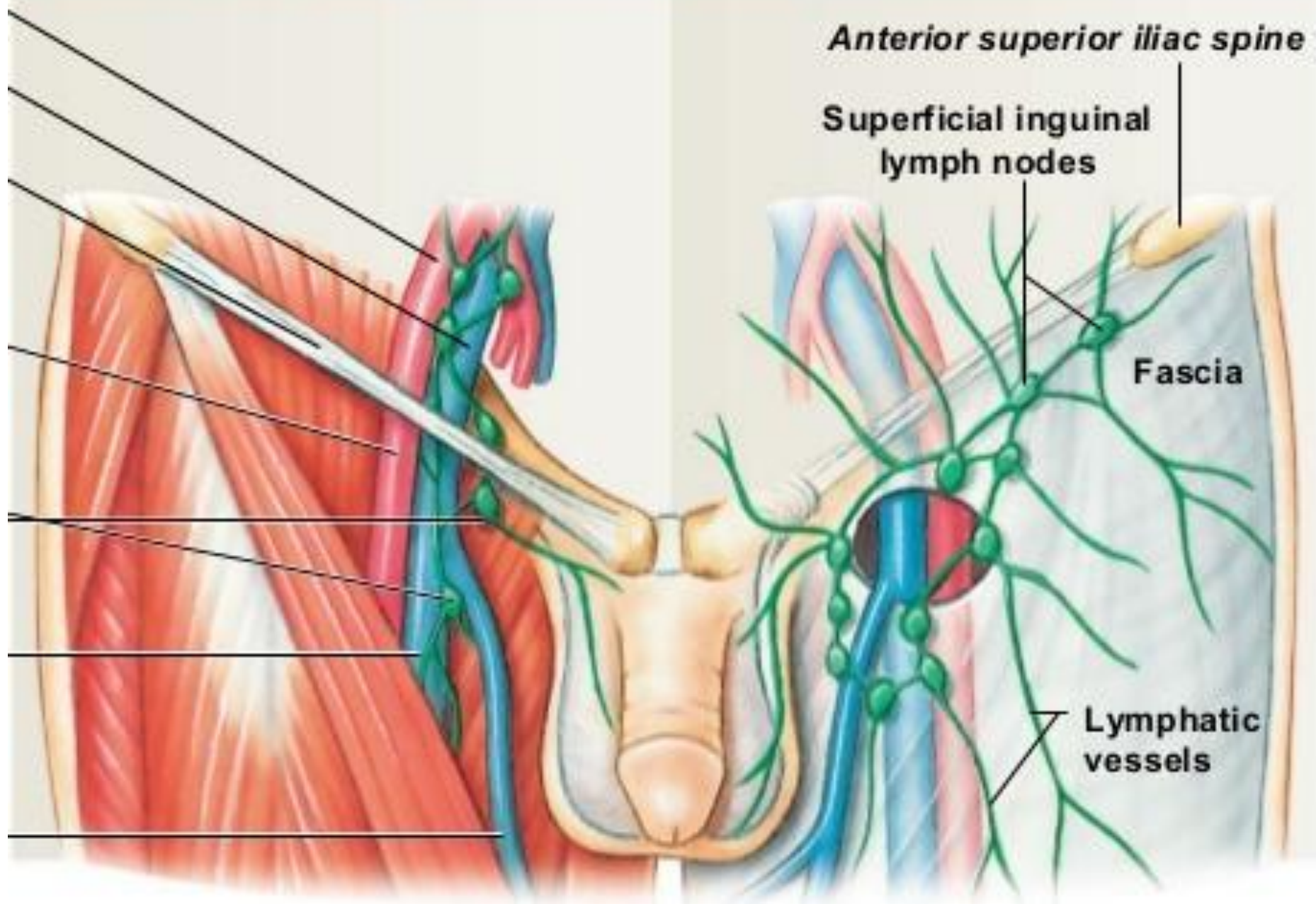

1. Superomedial superficial inguinal
2. Superolateral superficial inguinal
3. Inferior superficial inguinal
4. Deep inguinal lymph nodes

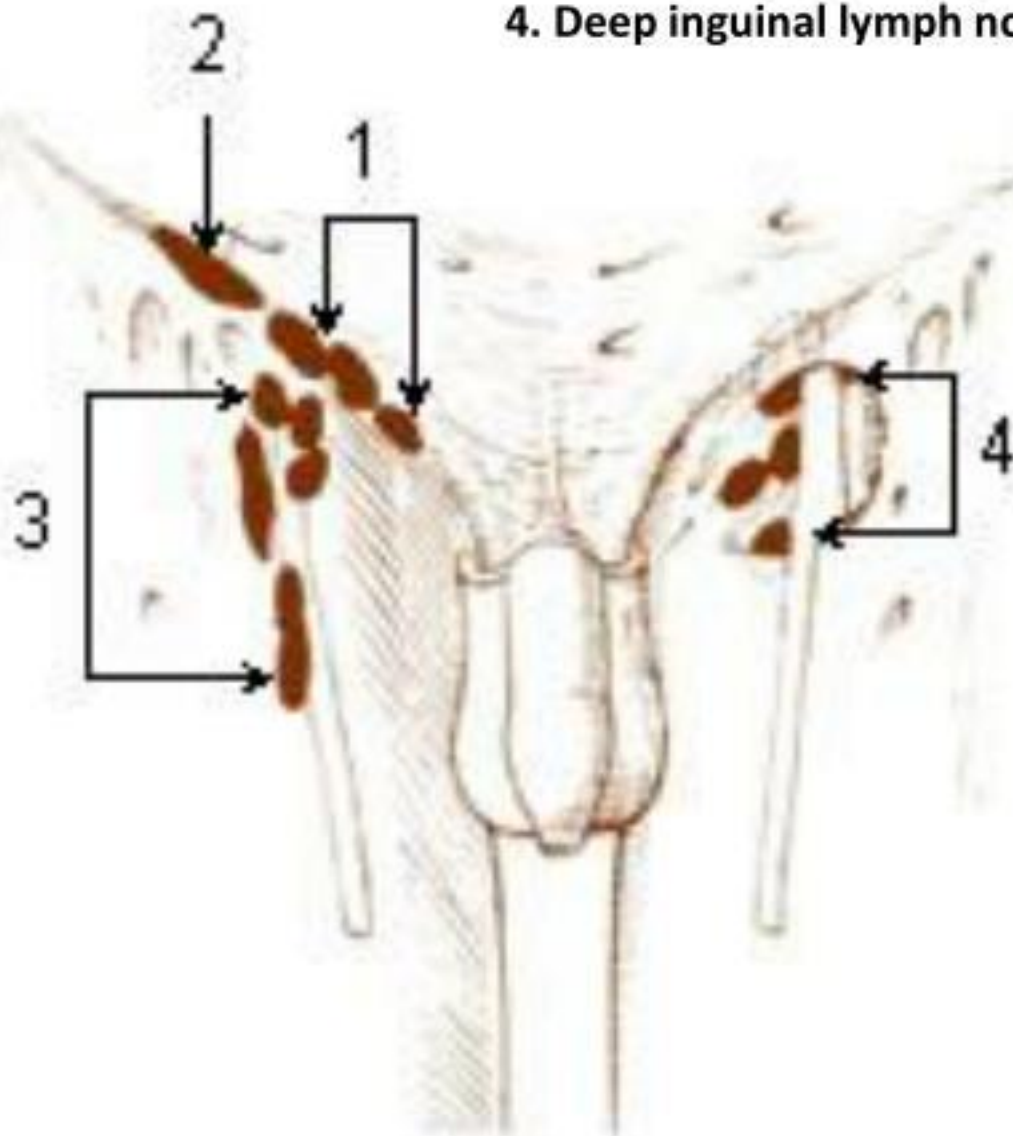

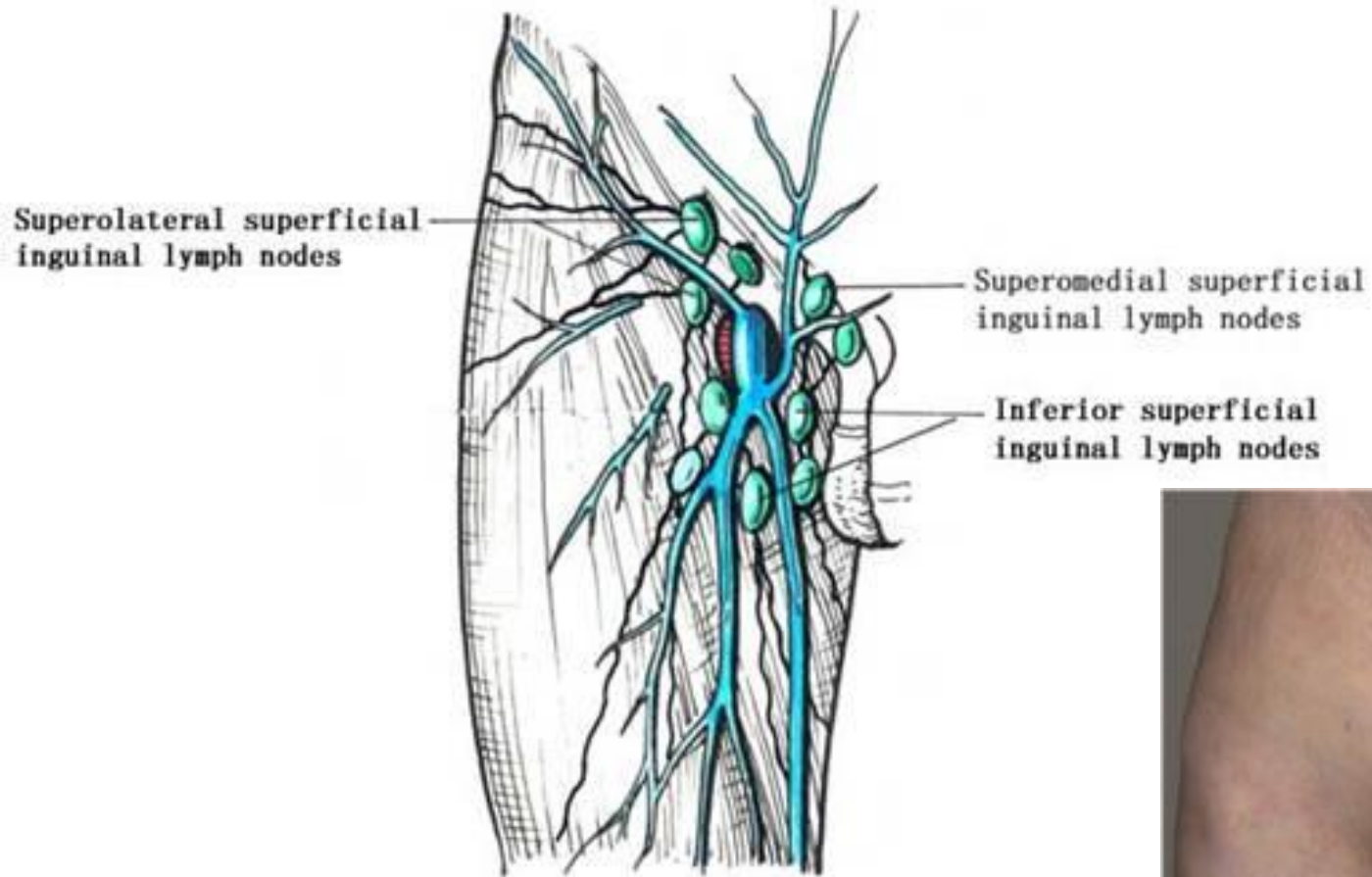
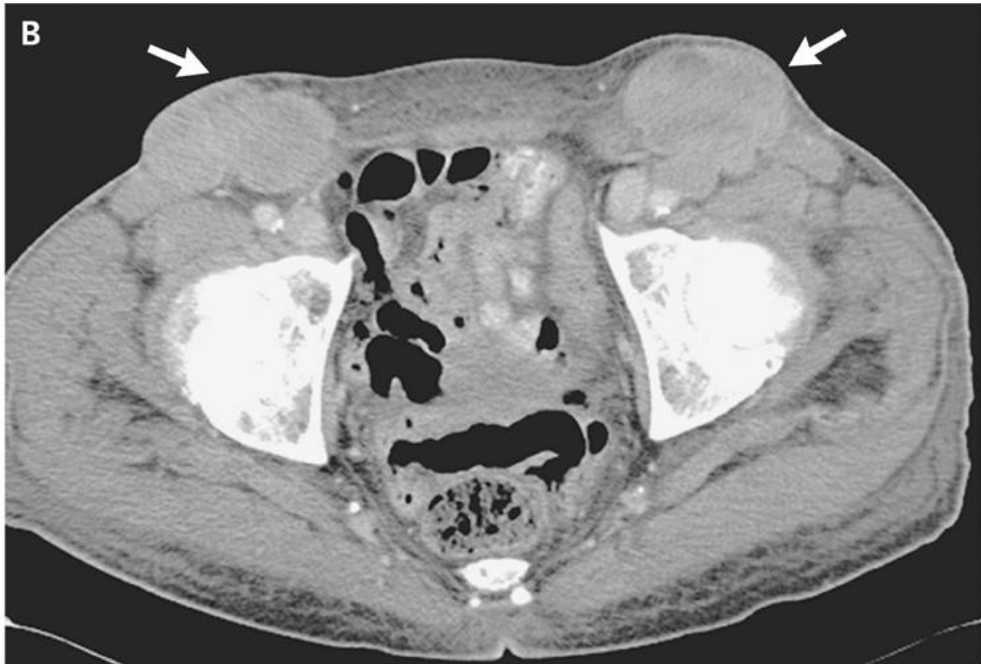
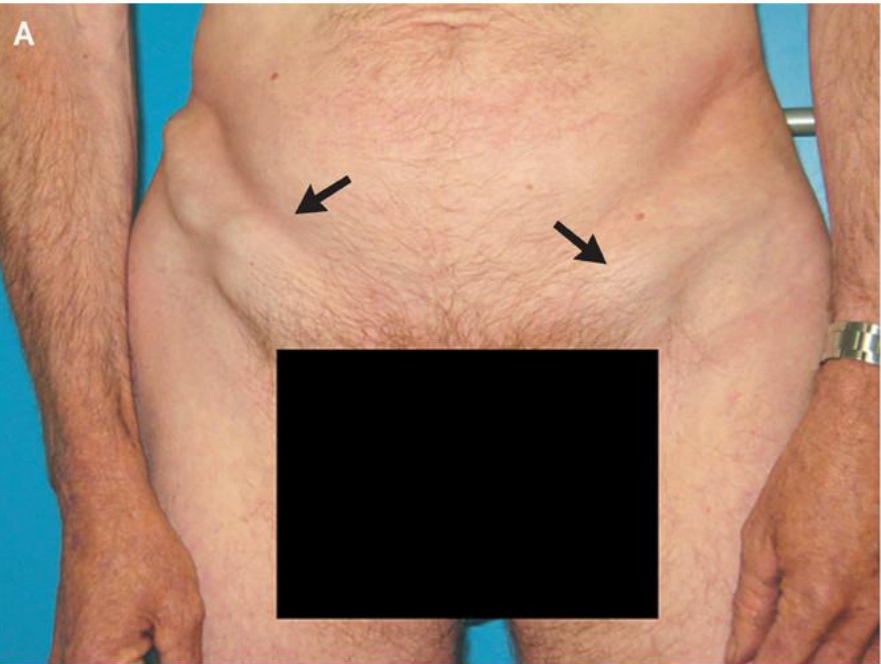

Fig. 3-2-14 The superficial inguinal lymph nodes

Lymphadenopathy- enlarged superficial inguinal nn. I.





Lymphadenopathy- enlarged inguinal nn. I.



Lymph nodes of upper limb

- **Cubital lymph node**
- lies above medial epicondyle of humerus
- Receive lymph vessels from forearm
- **Axillary lymph node**
- arranged in five groups

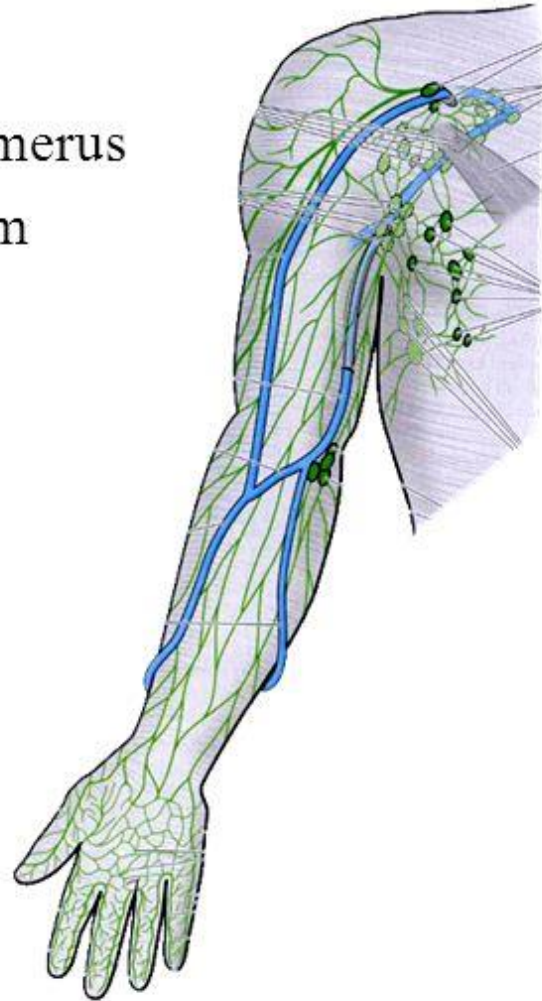

Lymph nodes of the lower limb

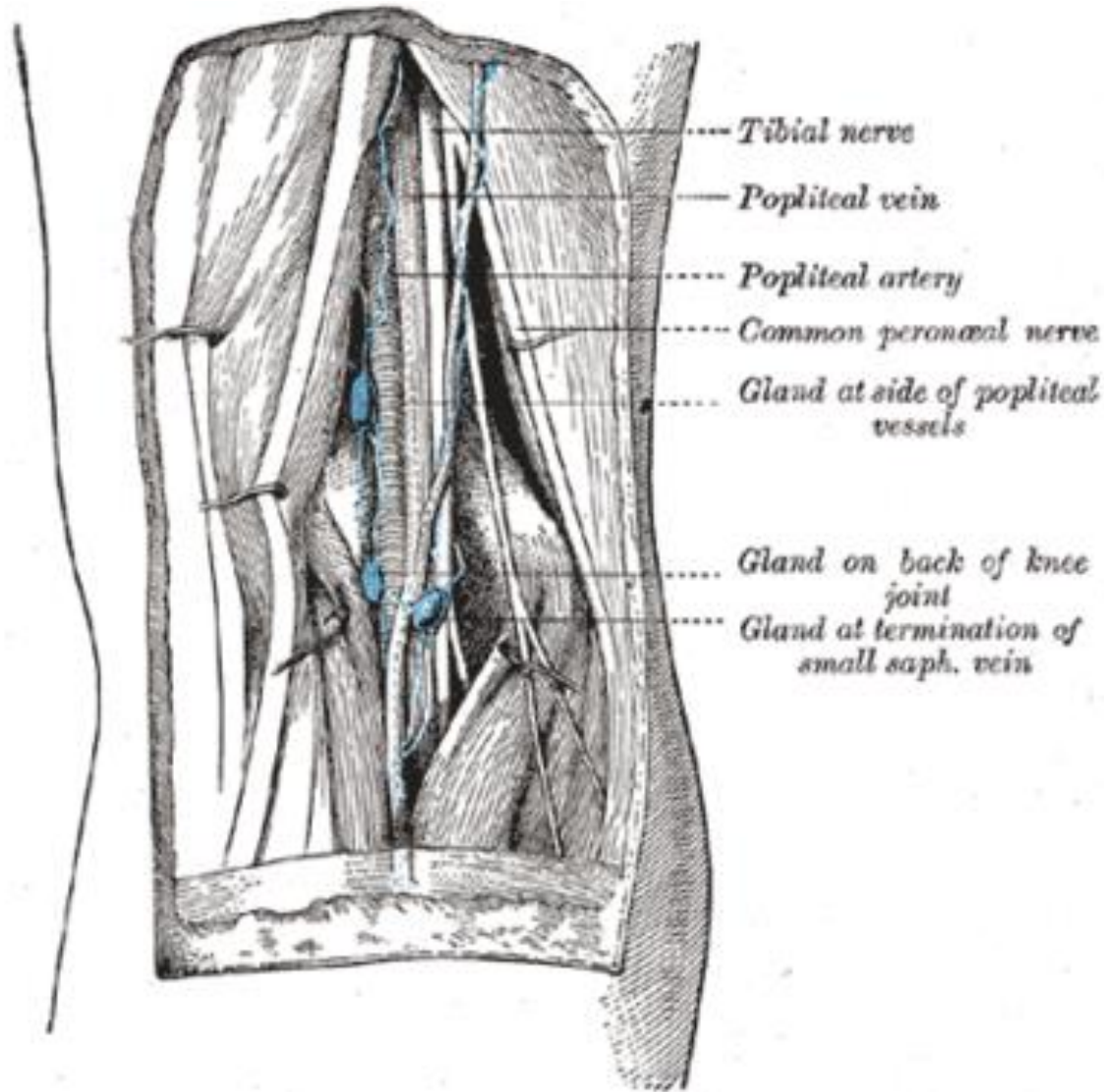



Lymphadenopathy- (filariasis) Elephantiasis



Unpalpable Lymph nodes

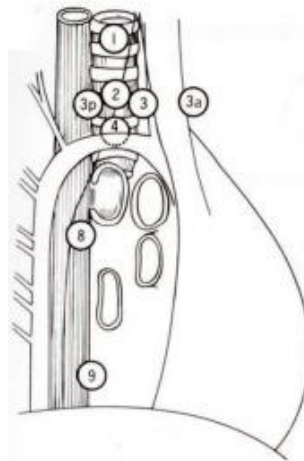
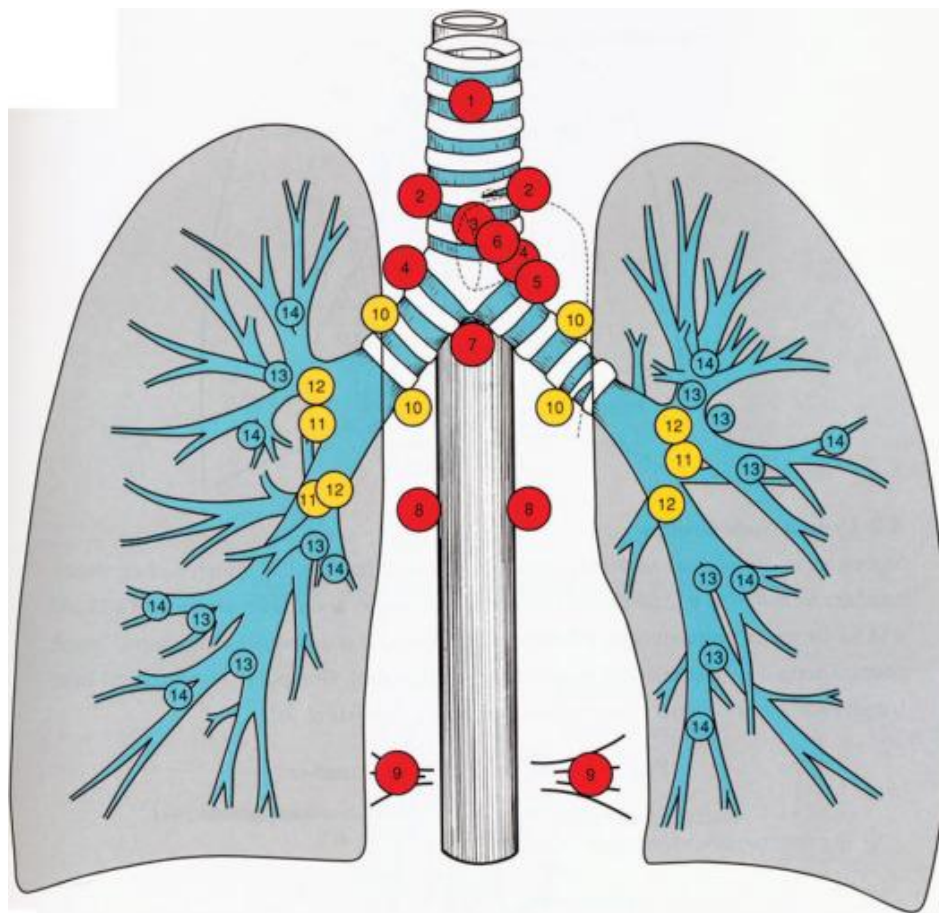

- #1 Superior mediastinal or highest mediastinal
- #2 Paratracheal
- #3 Pretracheal
- #3a Anterior mediastinal
- #3p Retrotracheal mediastinal or posterior mediastinal
- #4 Tracheobronchial
- #5 Subaortic or Botallo's
- #6 Paraaortic (ascending aorta)
- #7 Subcarinal
- #8 Paraesophageal (below carina)
- #9 Pulmonary ligament
- #10 Hilar (main bronchus)
- #11 Interlobar
- #12 Lobar - upper lobar, middle lobar, and lower lobar
- #13 Segmental
- #14 Subsegmental

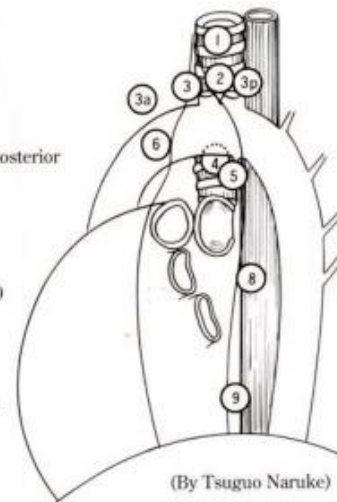

(By Tsuguo Naruke)

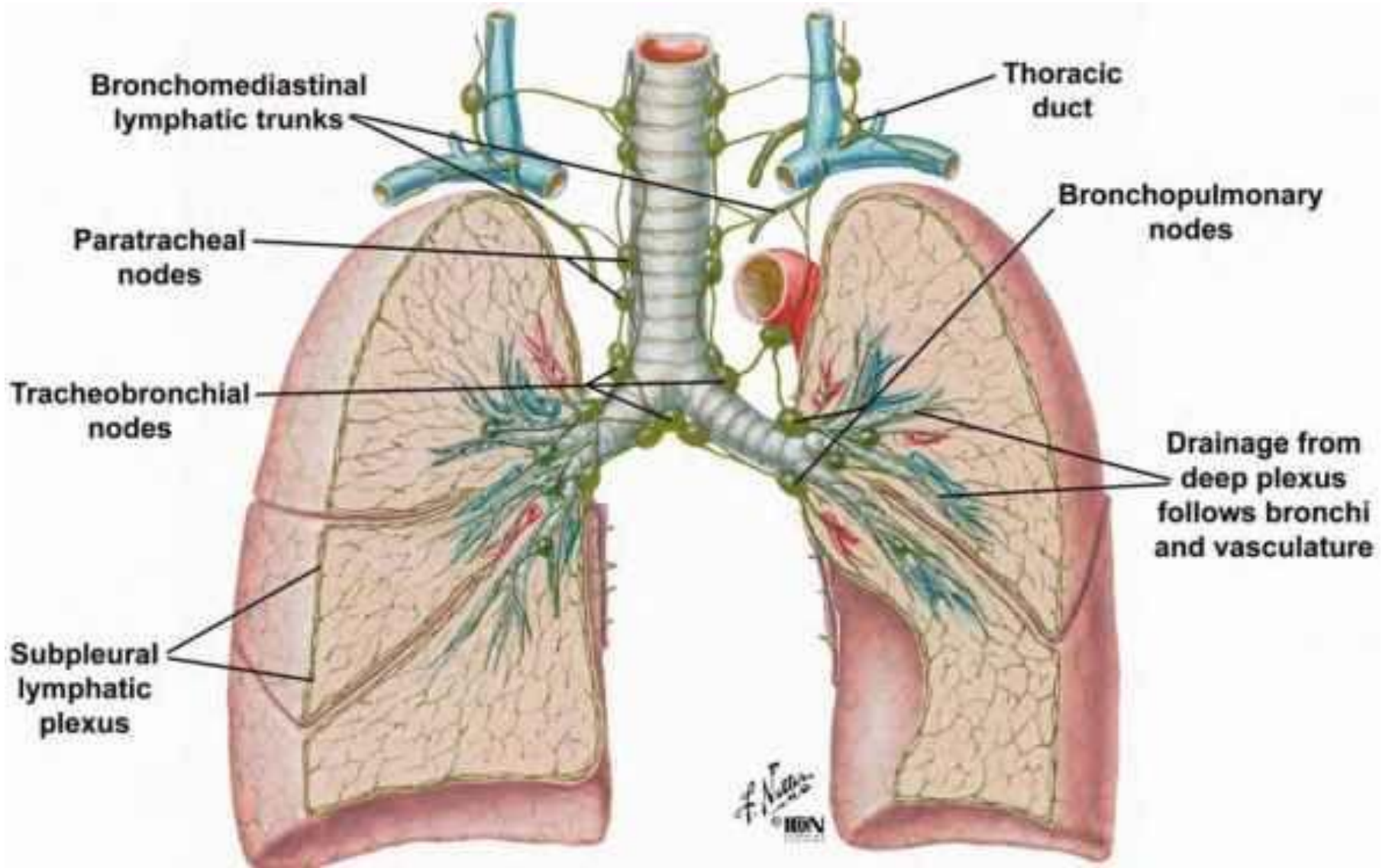

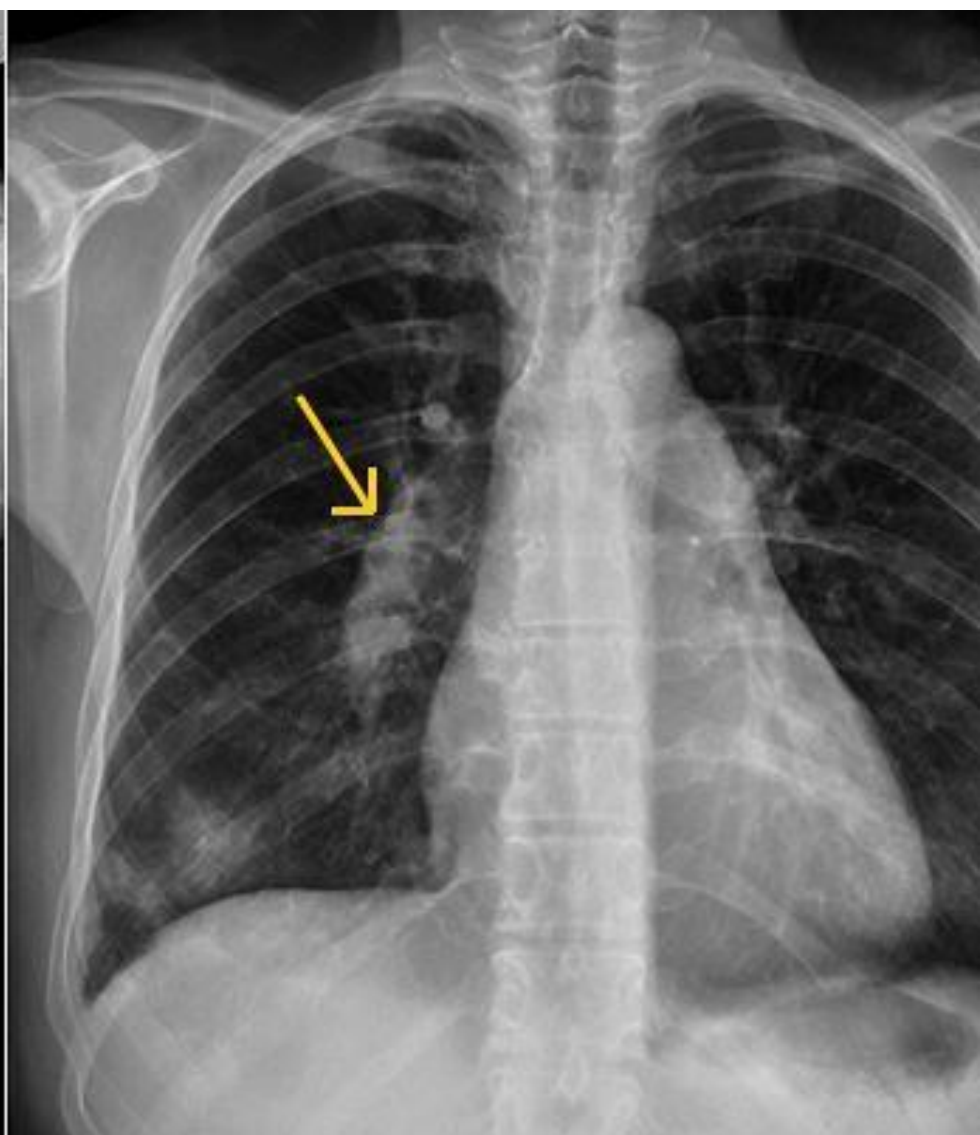
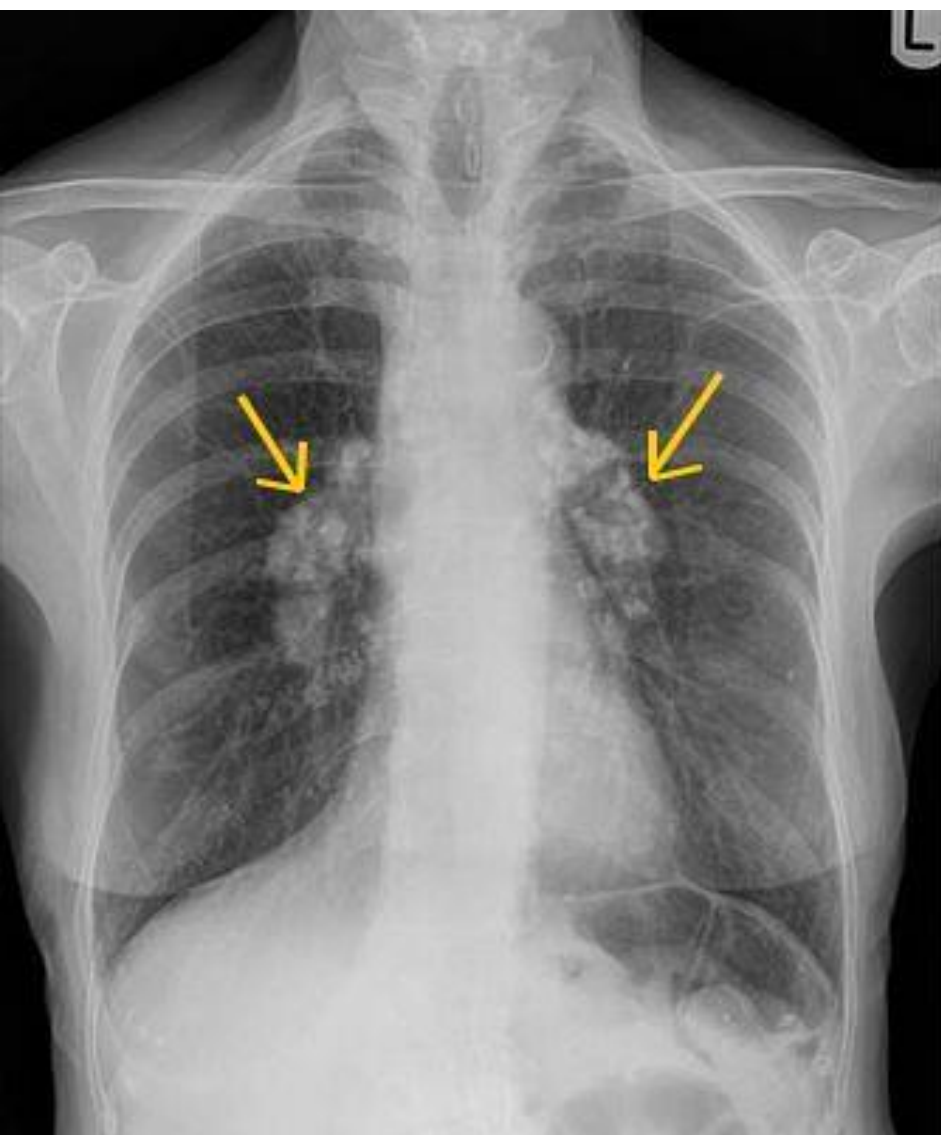

Metastatic Hilary lymph nodes

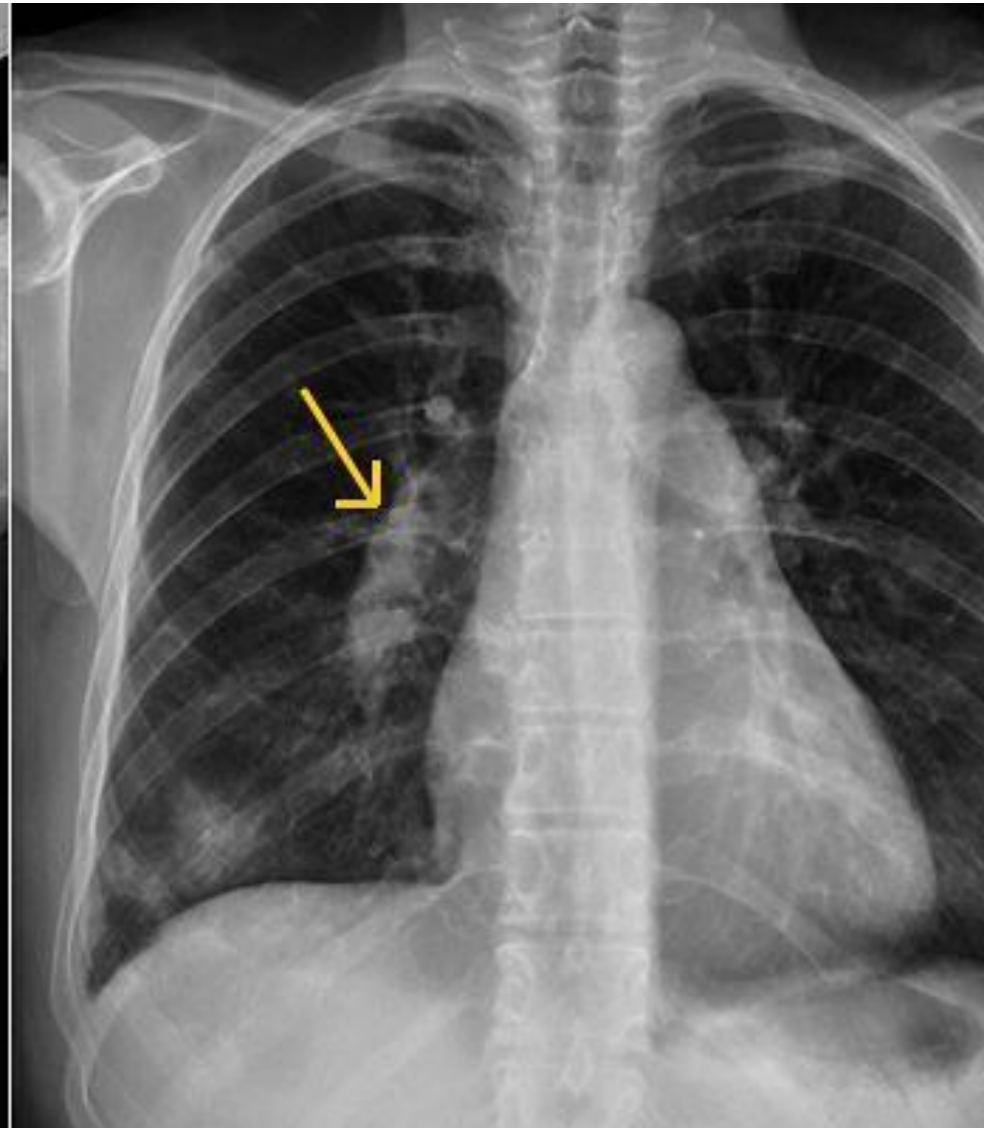
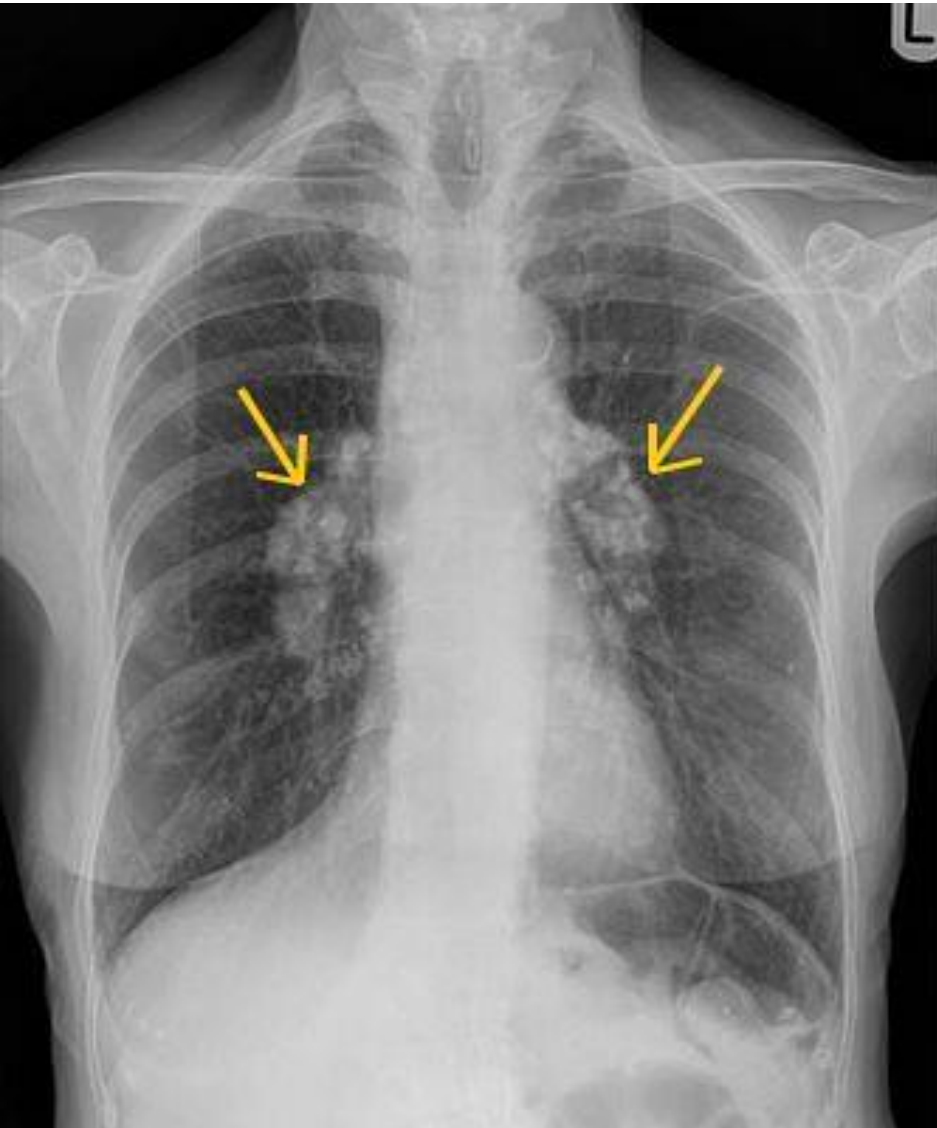

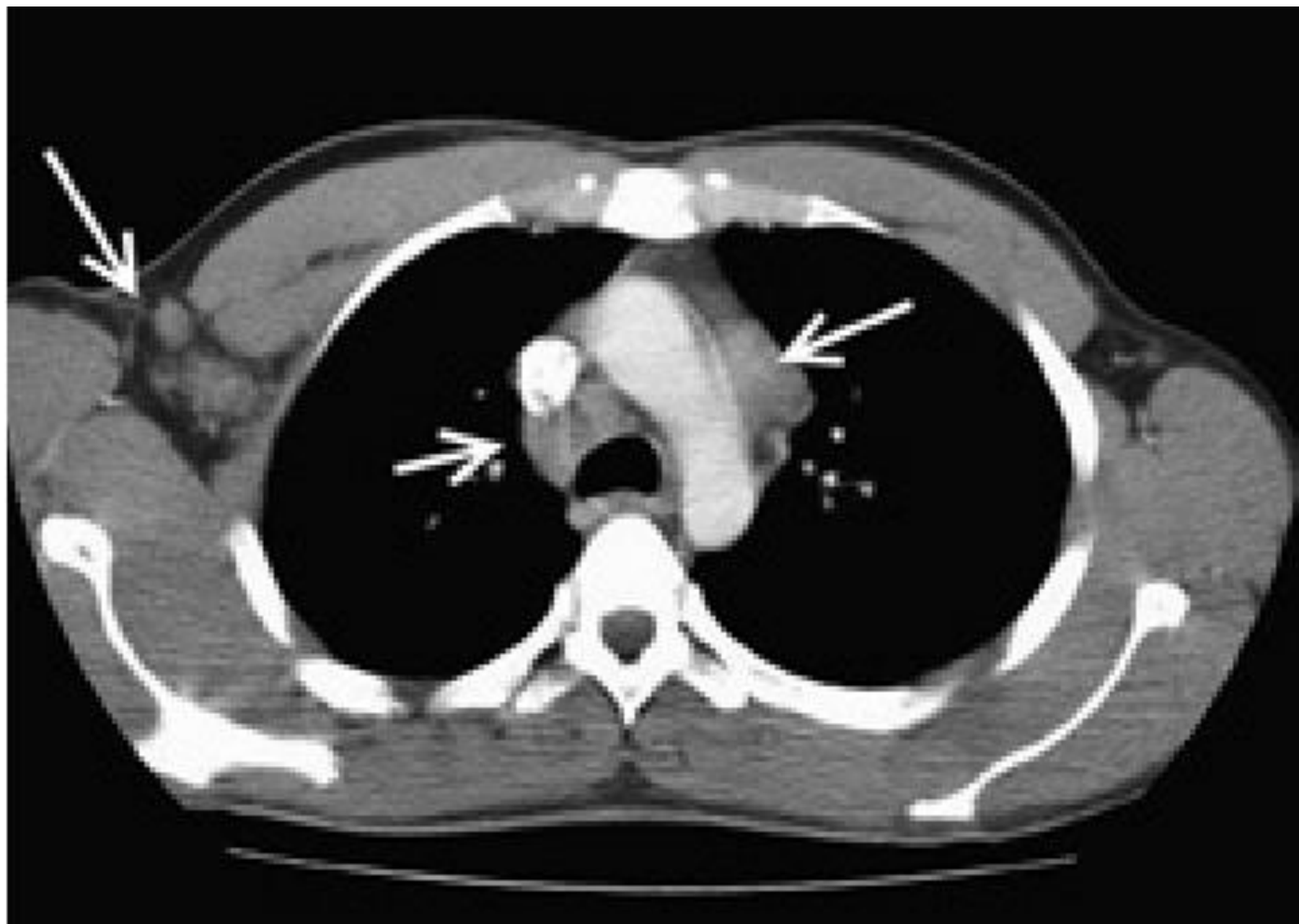

Metastatic Axillary lymph nodes



Metastatic Hilary lymph nodes



Metastatic Hilary lymph nodes

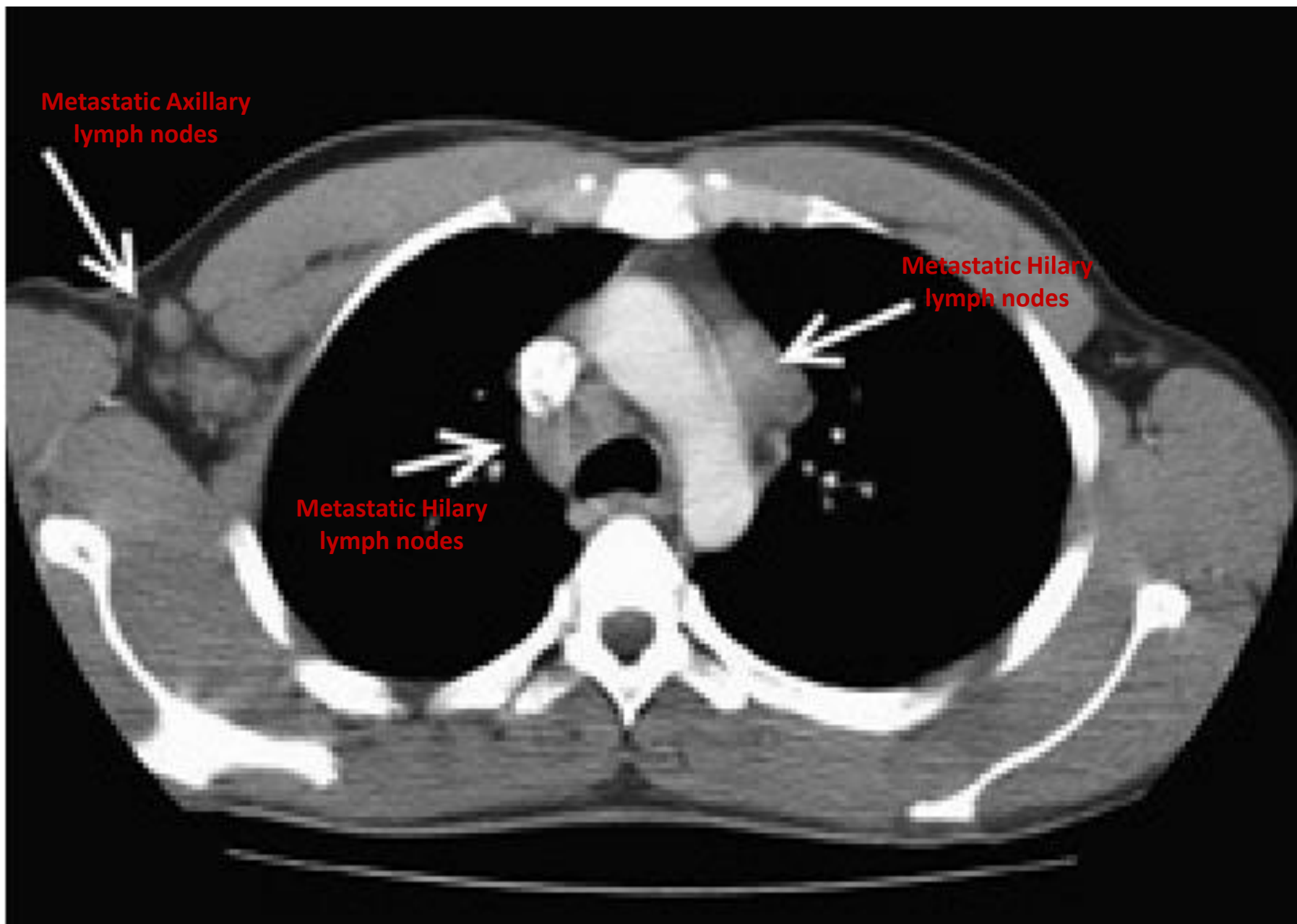

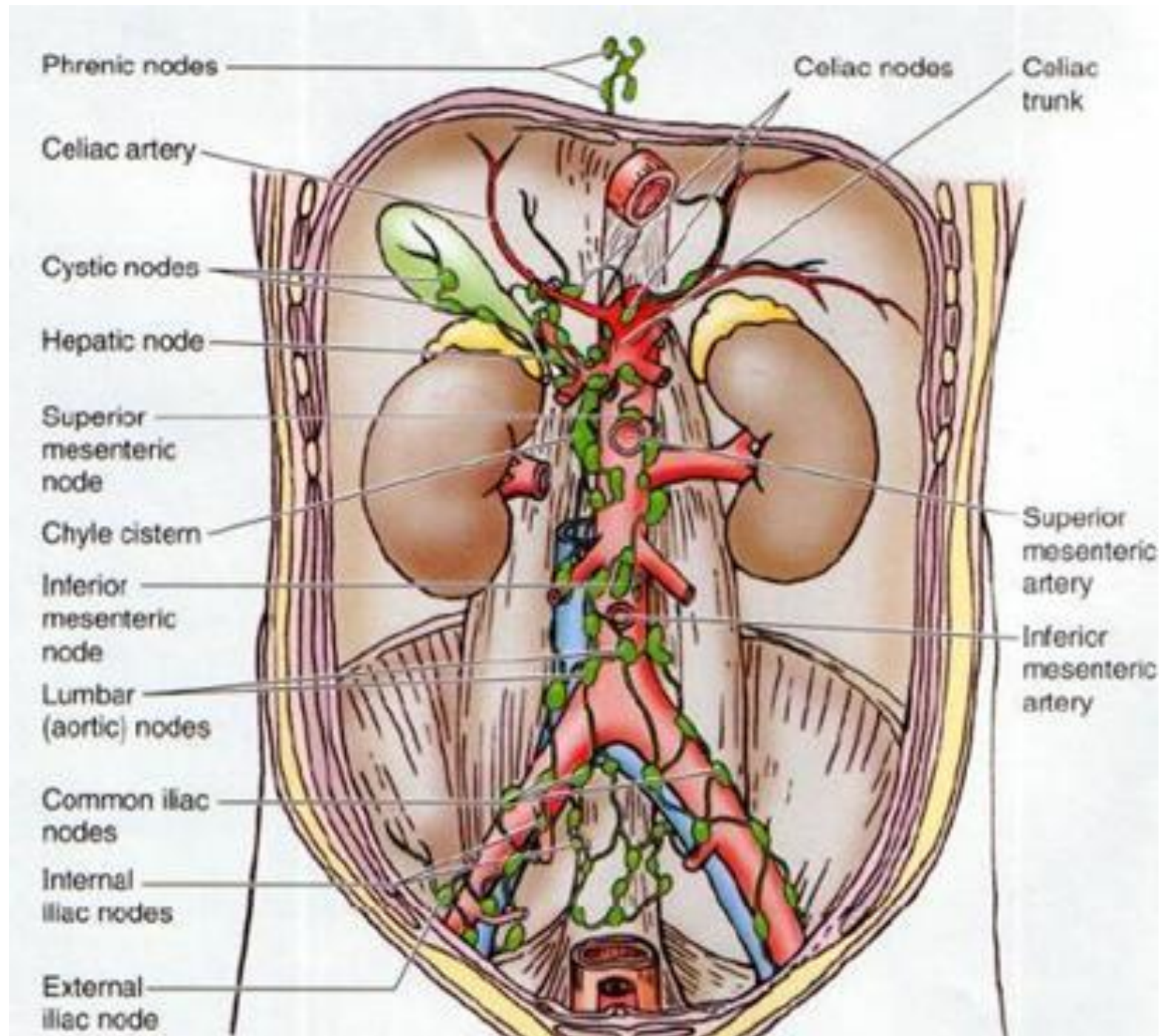

Visceral Nodes of the Abdominal Cavity

1. Celiac
2. Gastric (right and left)
3. Lymphatic anulus of heart (cardioesophageal)
4. Gastrointestinal (right and left) (gastroepiploic)

Hepatic Lymph Nodes

13. Cystic
14. Foraminal (foramen of Winslow)

Pyloric Lymph Nodes

5. Suprapyloric
6. Subpyloric
7. Retropyloric

Pancreatic Lymph Nodes

8. Superior pancreatic
9. Inferior pancreatic
10. Splenic (Lienal)

Pancreaticoduodenal Lymph Nodes

11. Superior pancreaticoduodenal
12. Inferior pancreaticoduodenal

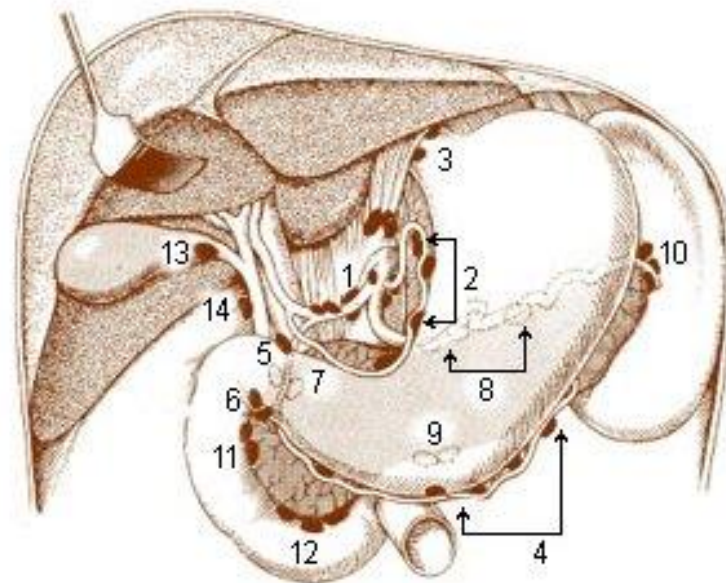

Lymph Nodes of the Large Intestine and Lower Abdomen

1. Superior Mesenteric Lymph Nodes
2. Ileocolic Lymph Nodes
3. Prececal Lymph Nodes
4. Retrocecal Lymph Nodes
5. Appendicular Lymph Nodes

Mesocolic Lymph Nodes

6. Paracolic
7. Right colic
8. Middle colic
9. Left colic
10. Inferior Mesenteric Lymph Nodes
11. Sigmoid
12. Superior rectal

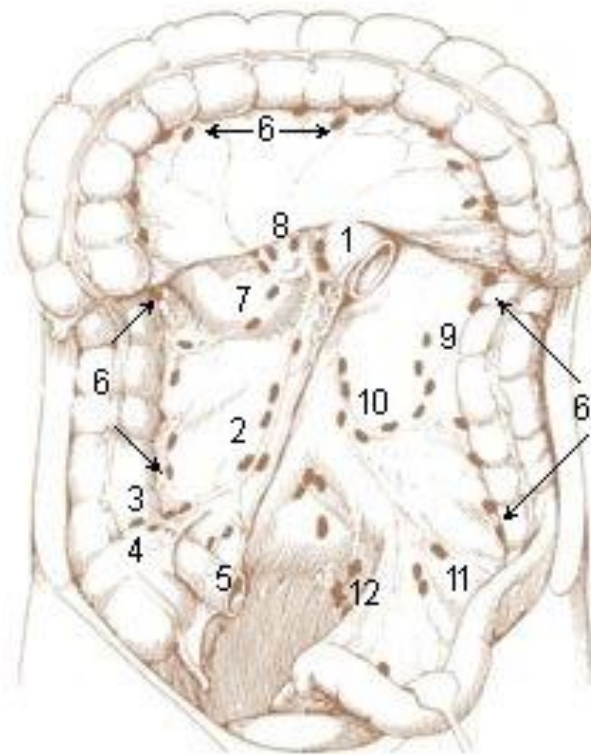

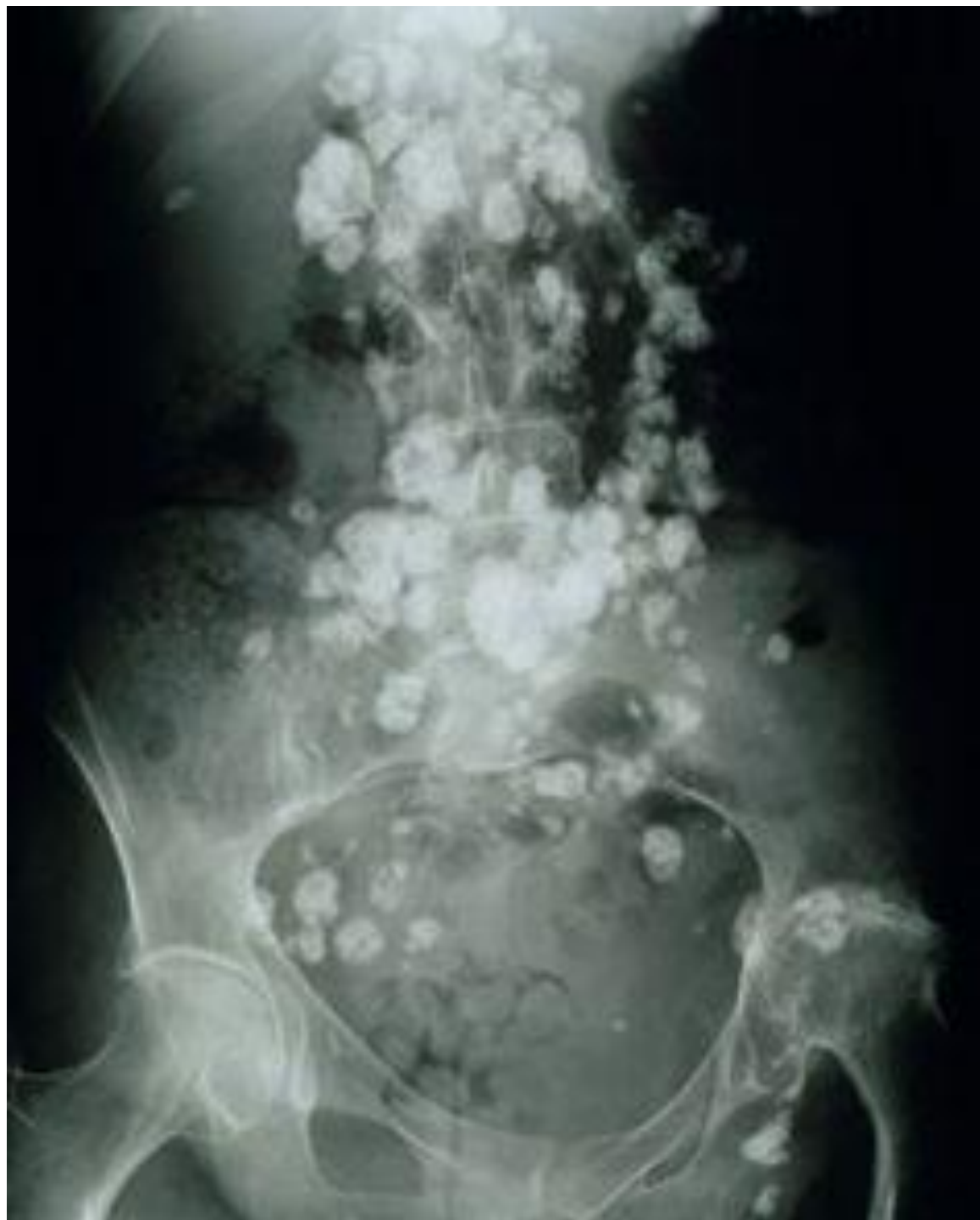

**Metastatic Abdominal
lymph nodes**

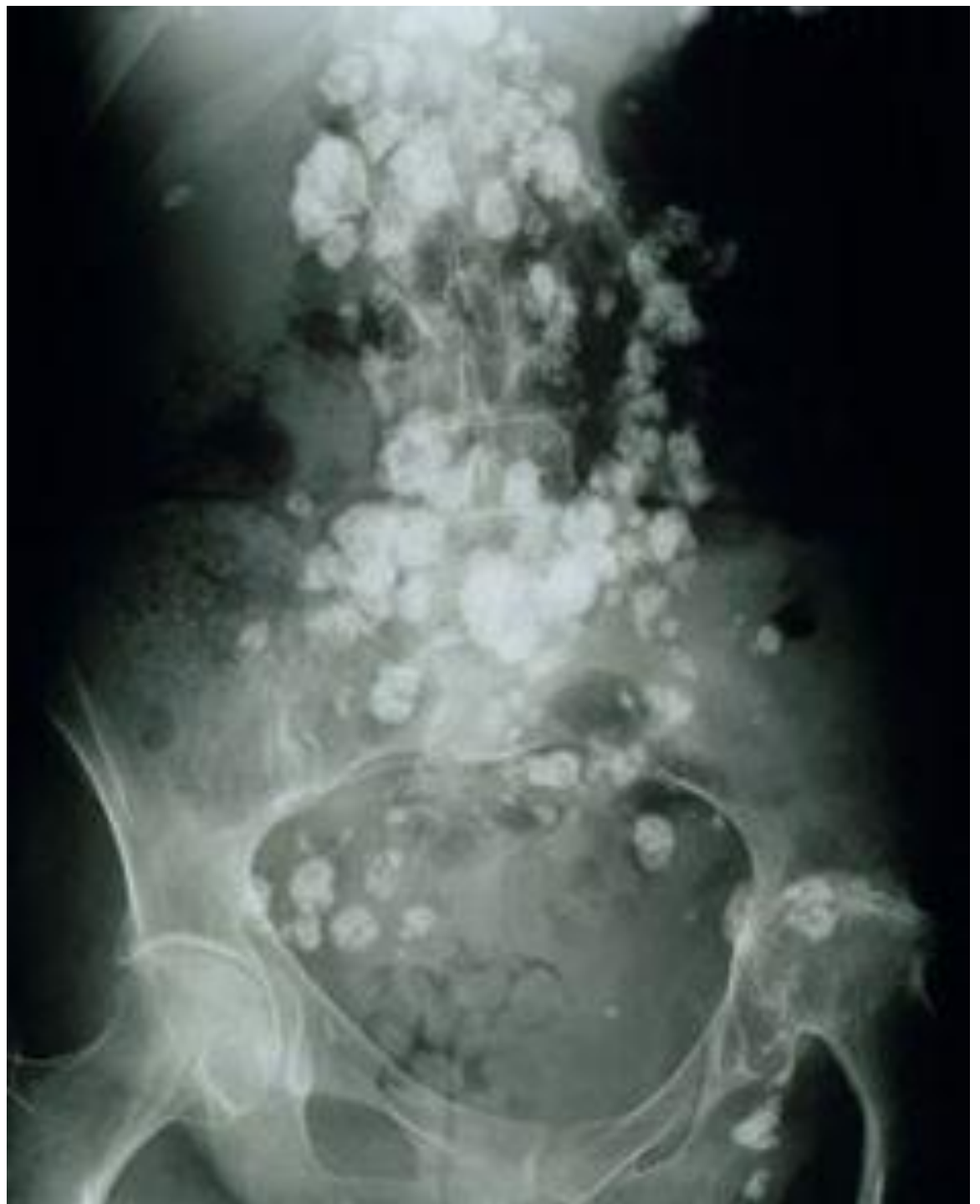

Lymph Nodes of the Female Pelvis

Internal Iliac Nodes

1. Superior gluteal
2. Inferior gluteal
3. Sacral

Perivesical Lymph Nodes

4. Prevesicular
5. Postvesicular
6. Lateral vesicular
7. Parauterine
8. Paravaginal
9. Anorectal (pararectal)

