

DIGESTIVE SYSTEM – LOWER GIT

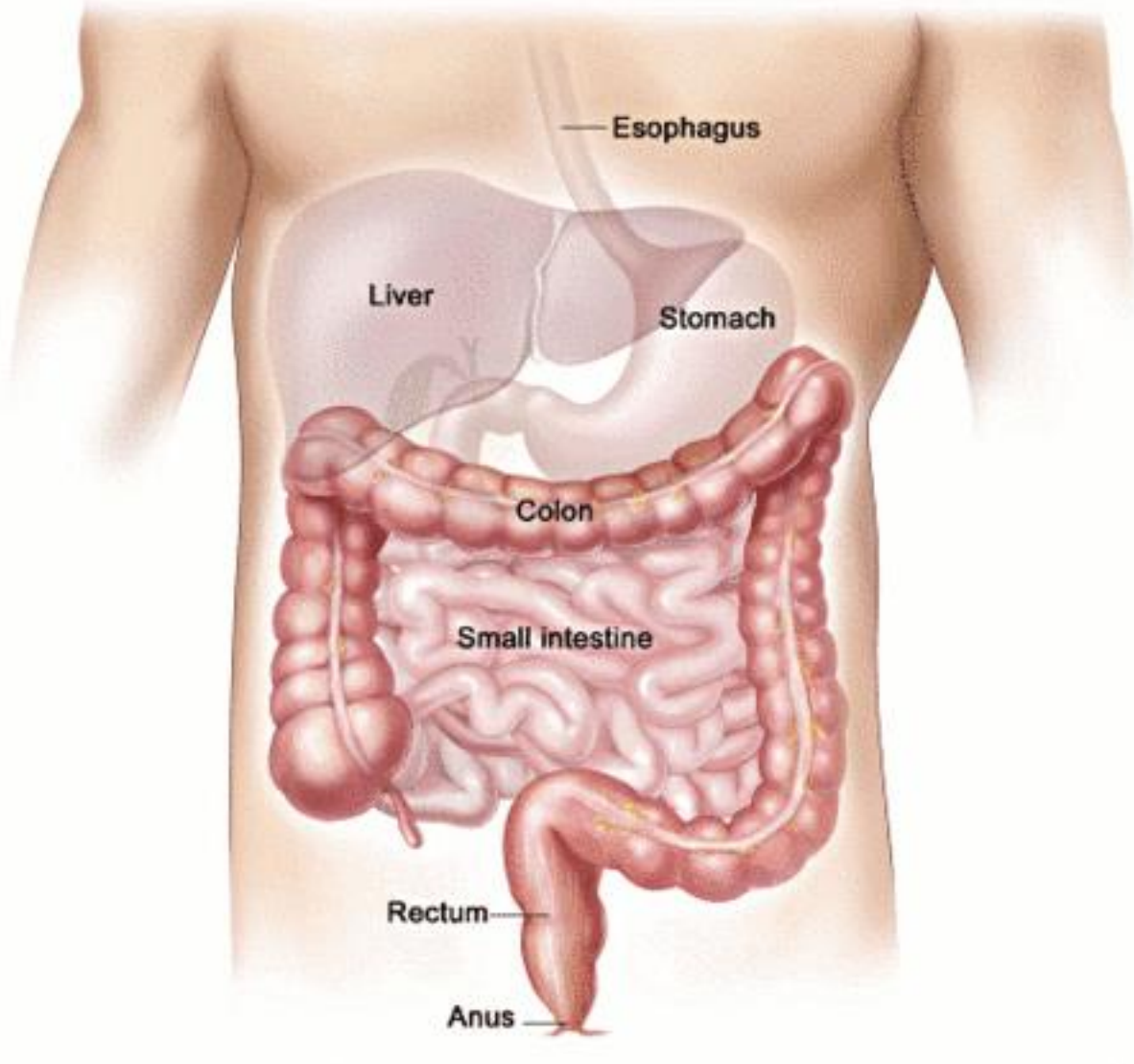

Department of Anatomy
Second Faculty of Medicine
Charles University

MUDr. Azzat Al-Redouan

SURFACE ANATOMY- ABDOMINAL ORGAN PROJECTION

Surface Anatomy- Abdominal Organ Projection

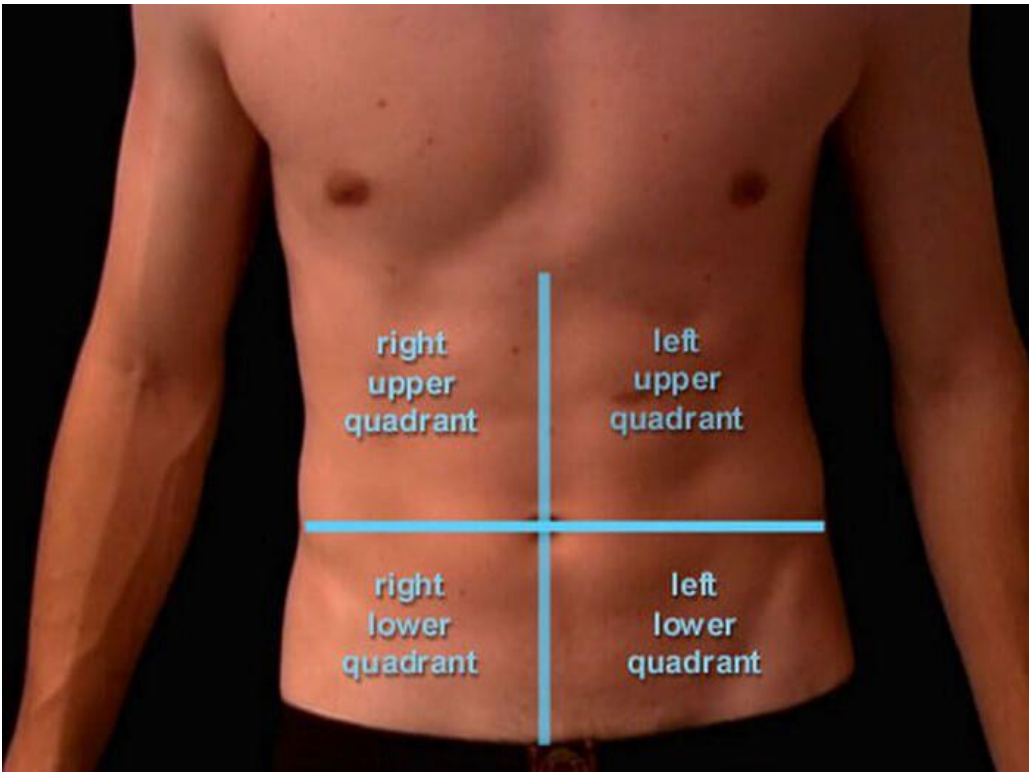
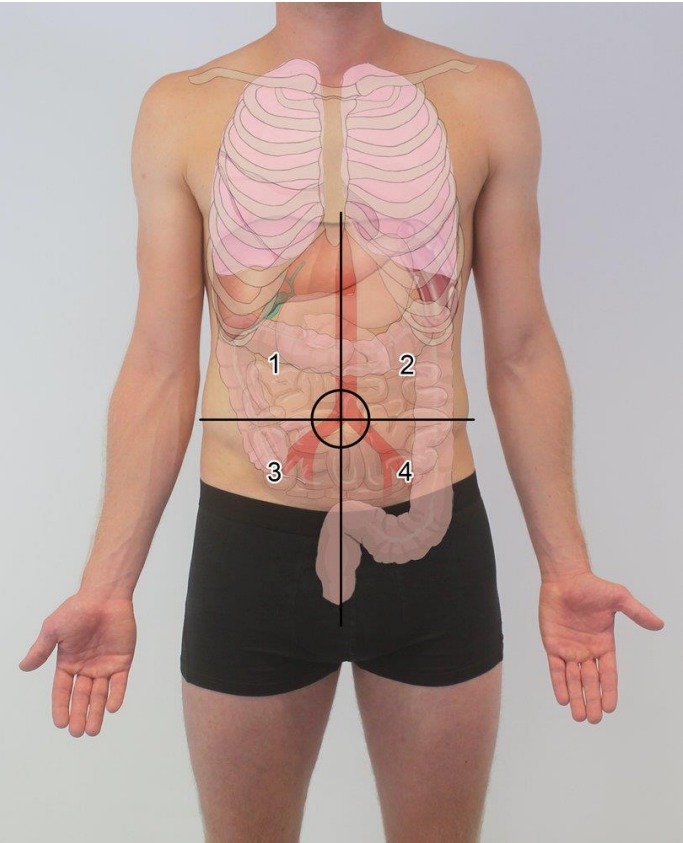

Surface Anatomy- Abdominal Organ Projection

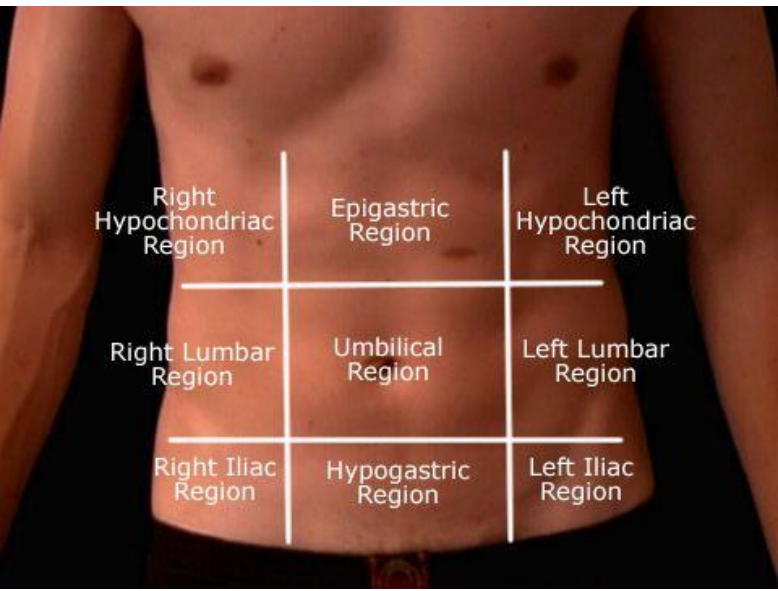
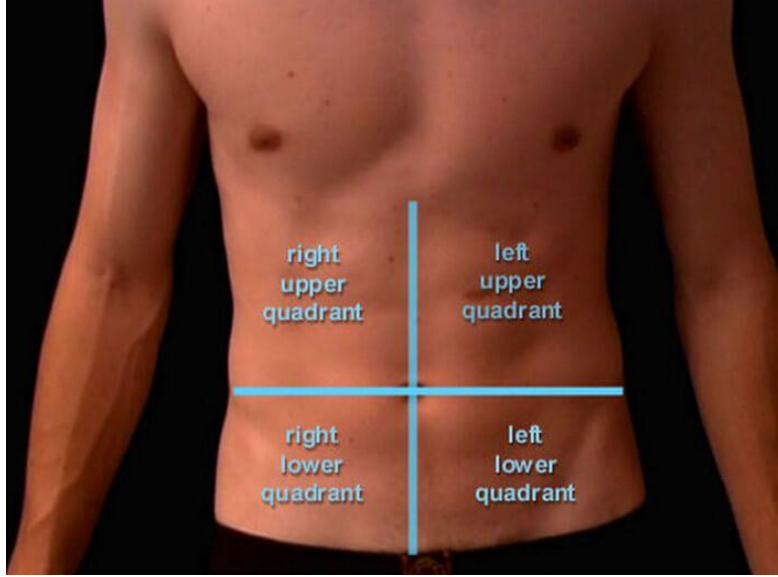
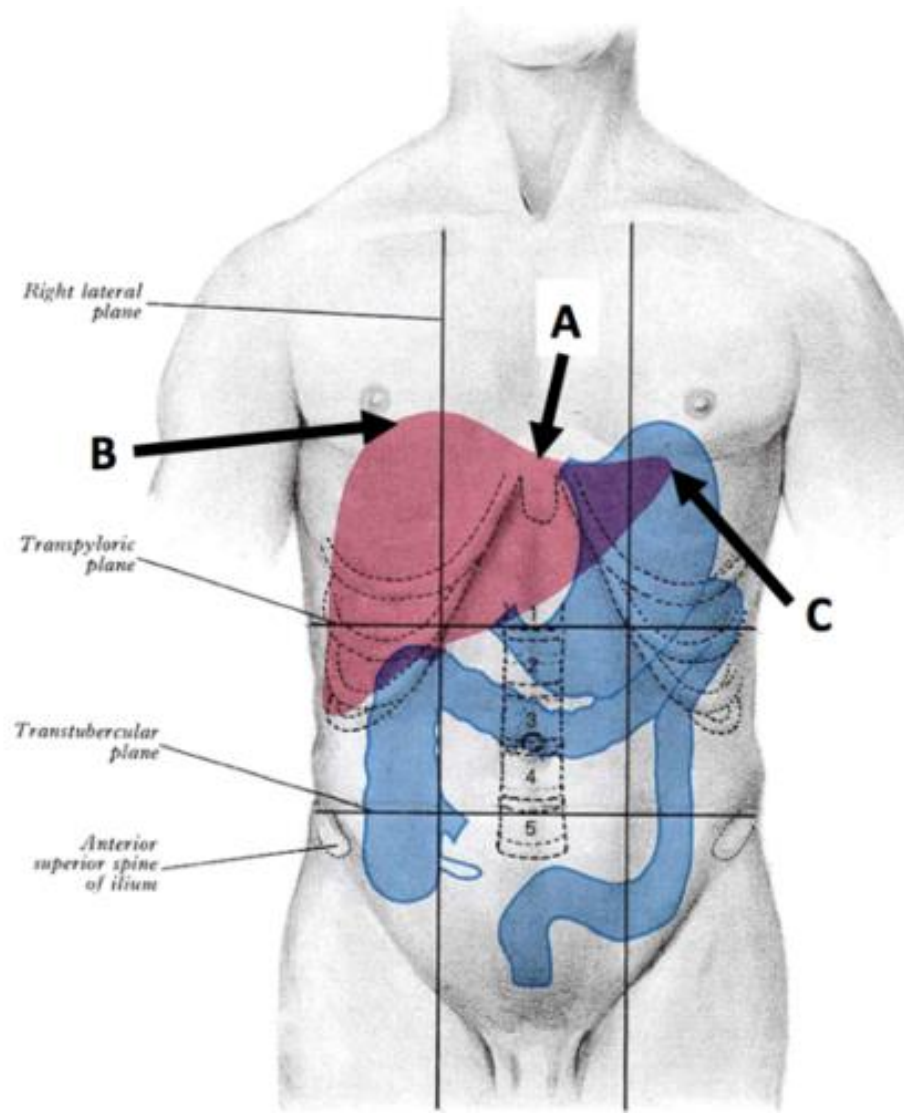

Surface Anatomy- Abdominal Organ Projection

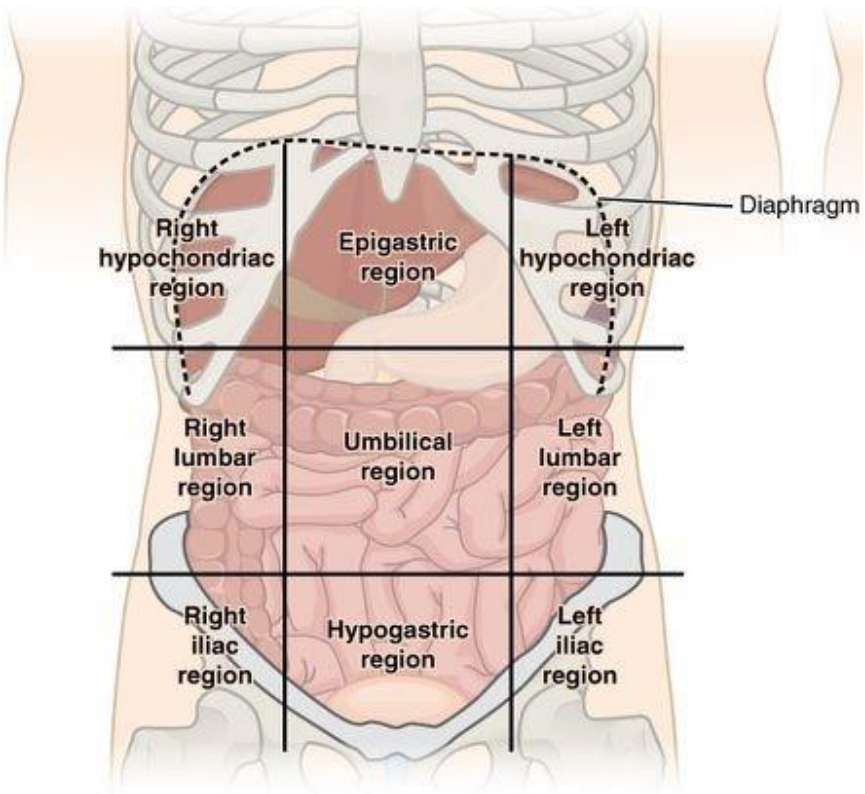

(a) Abdominopelvic regions

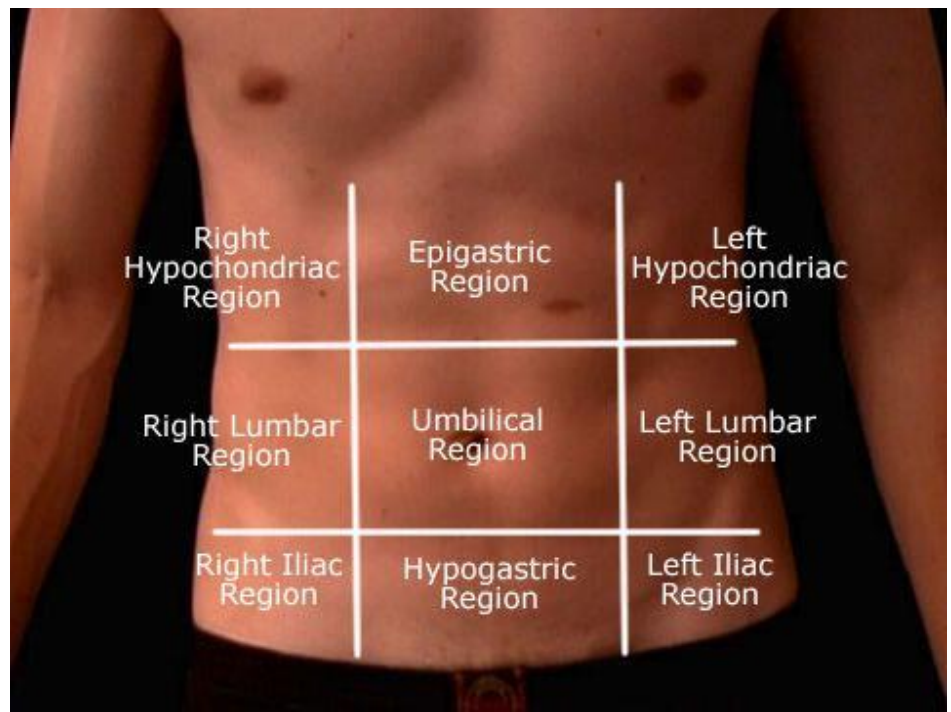

Surface Anatomy- Abdominal Organ Projection

Projections of organs

Points :

Murphy

Desjardins

McBurney

Lanz

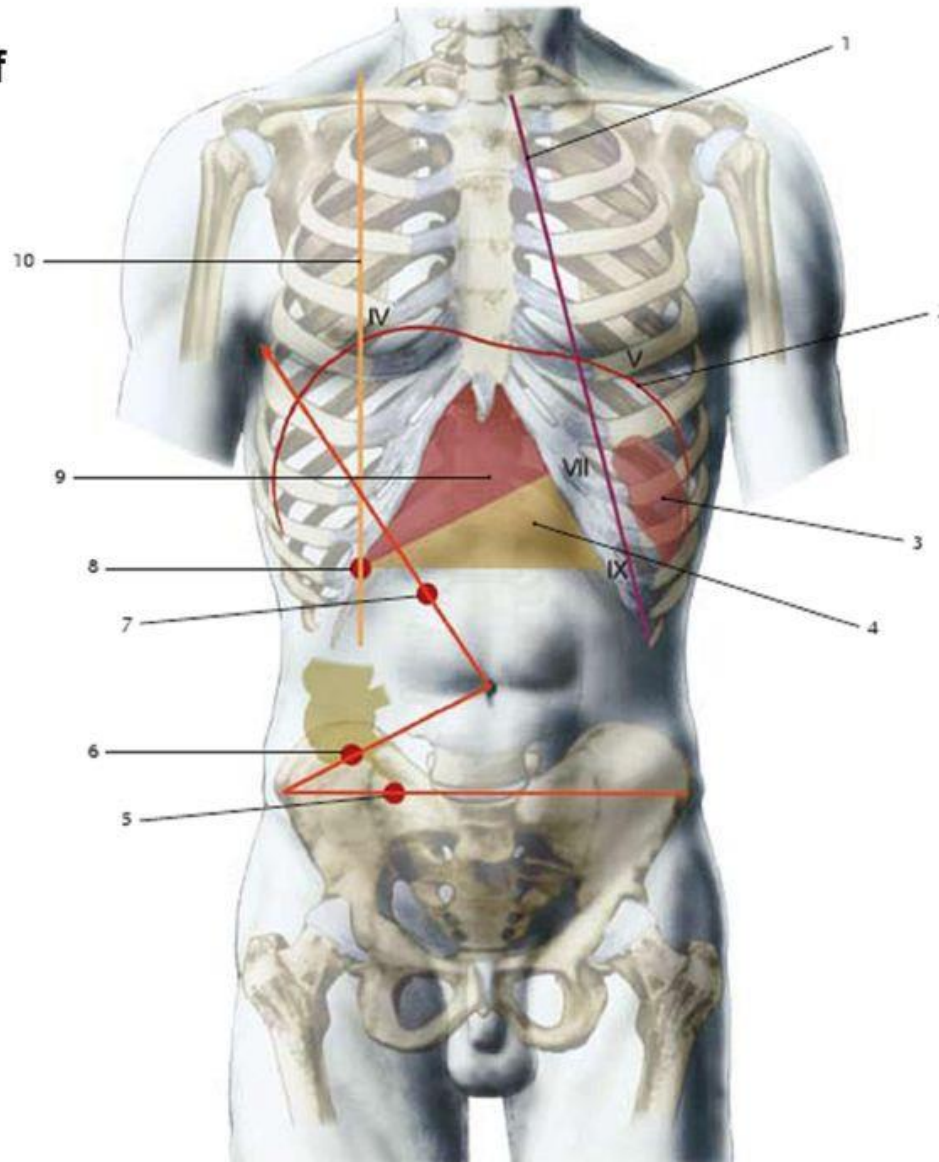

Surface Anatomy- Abdominal Organ Projection

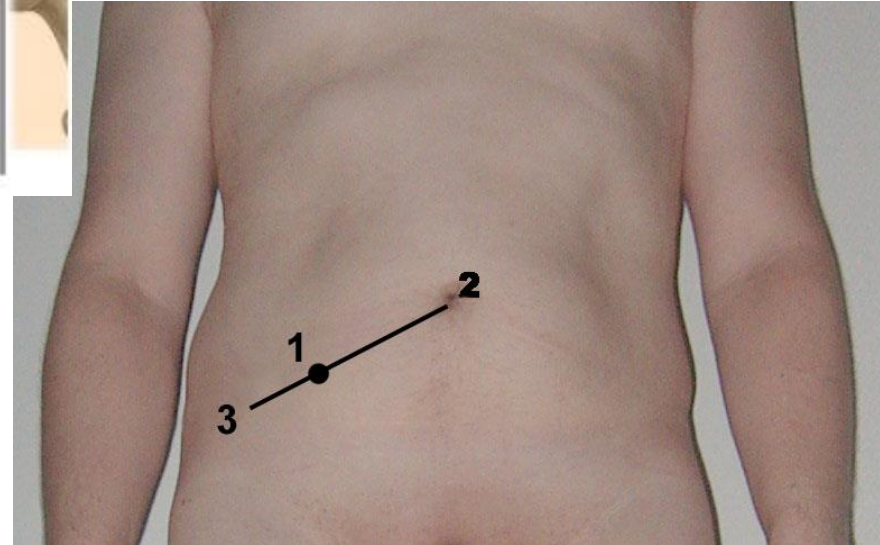
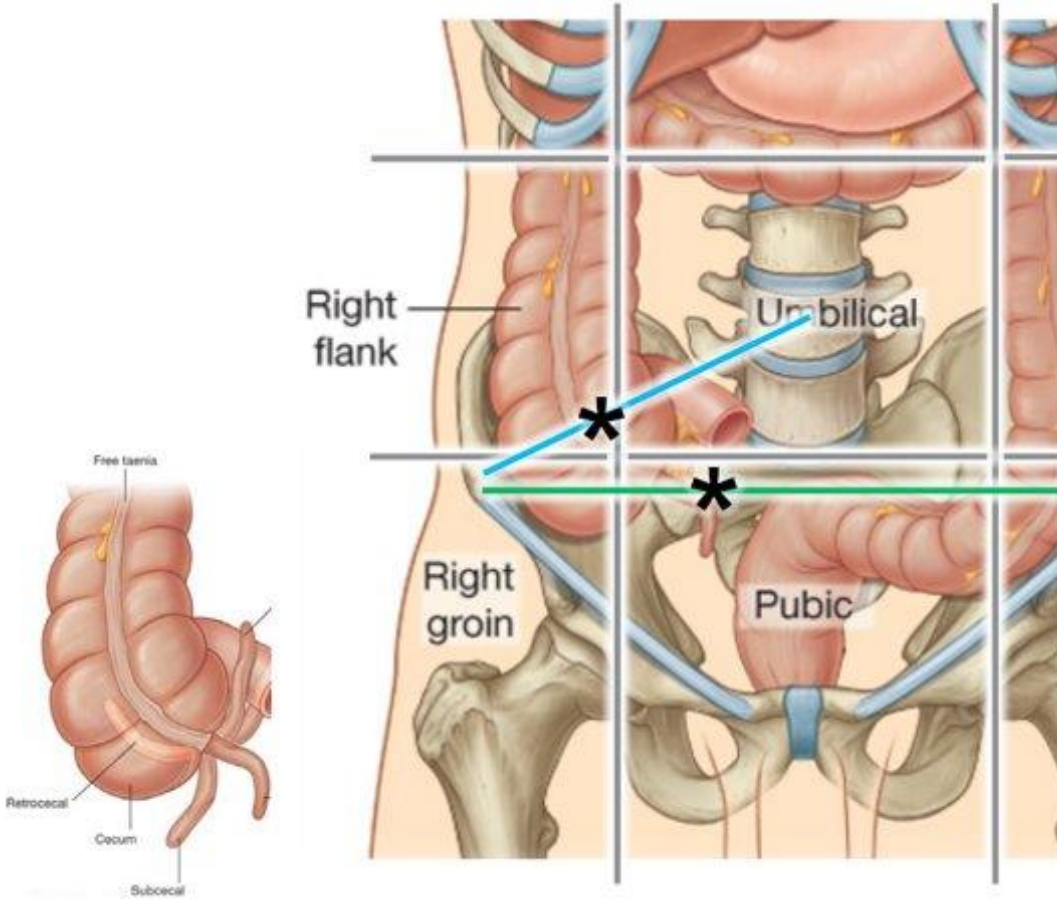

CADAVERIC SPECIMENS

Liver- Anterior View

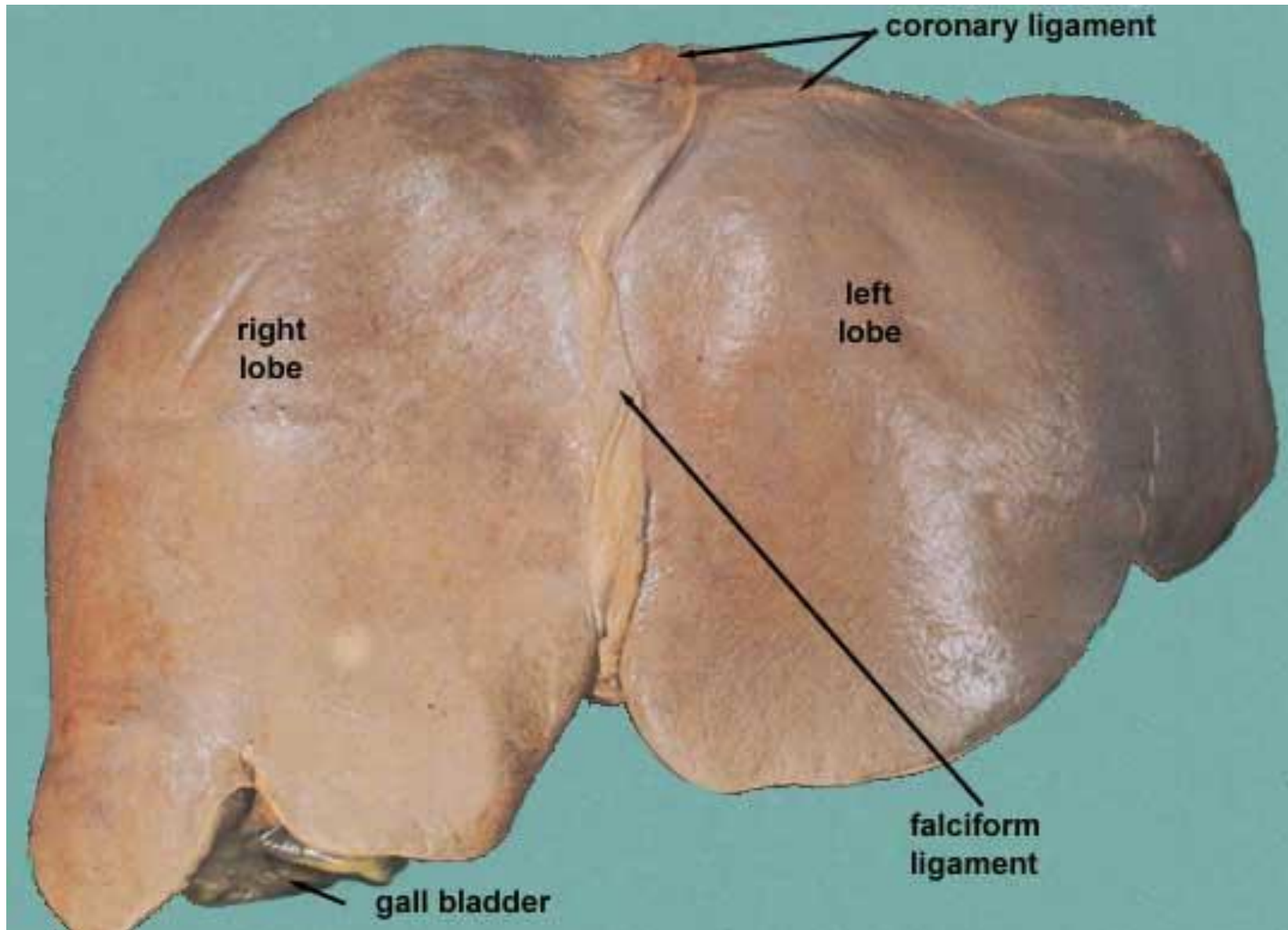

Liver- Posterior View

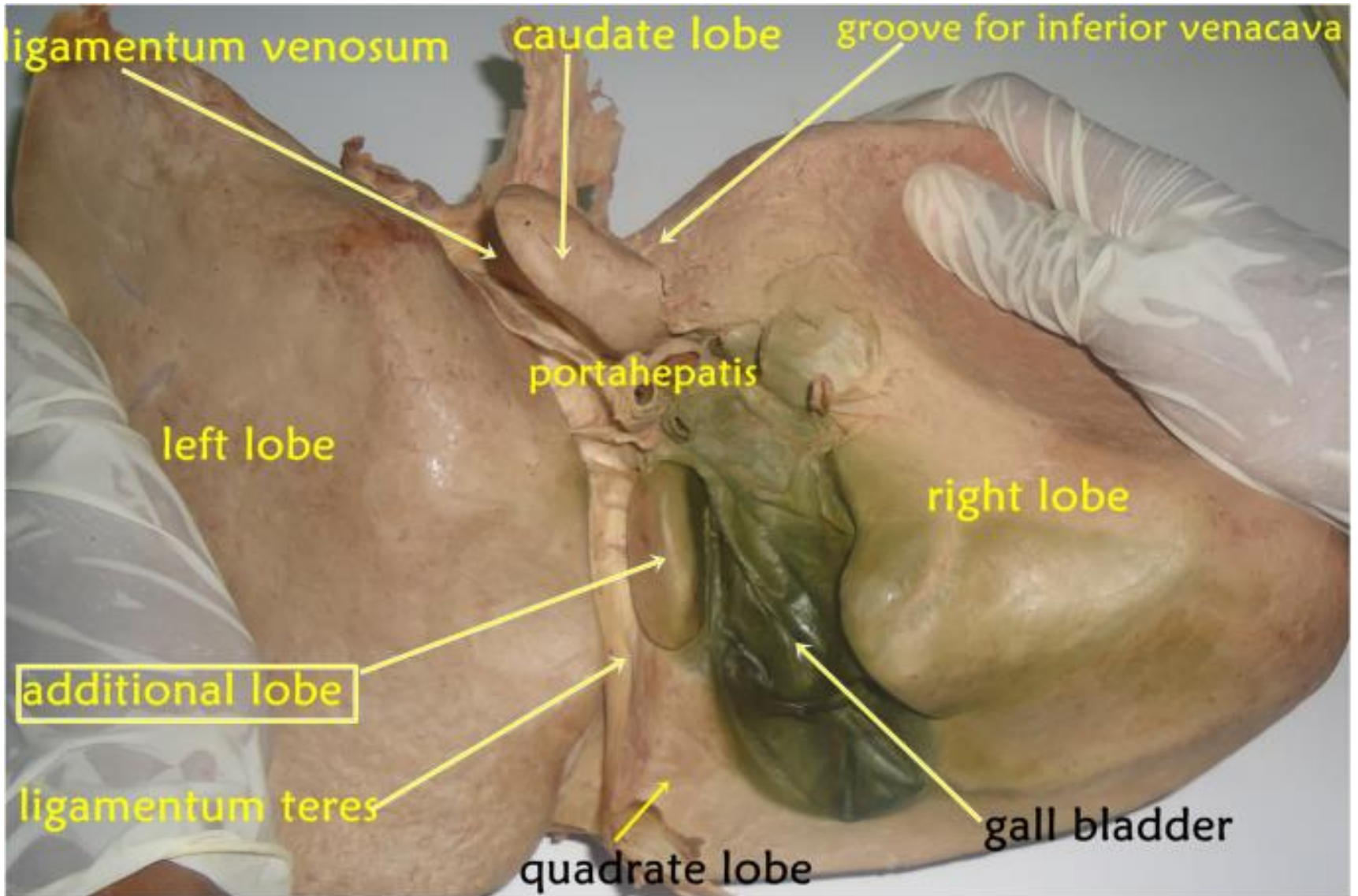

Liver Ligamentum Fixation

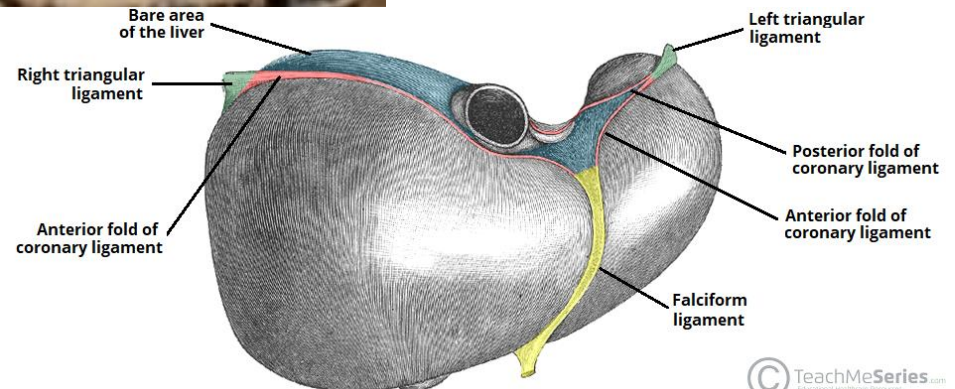
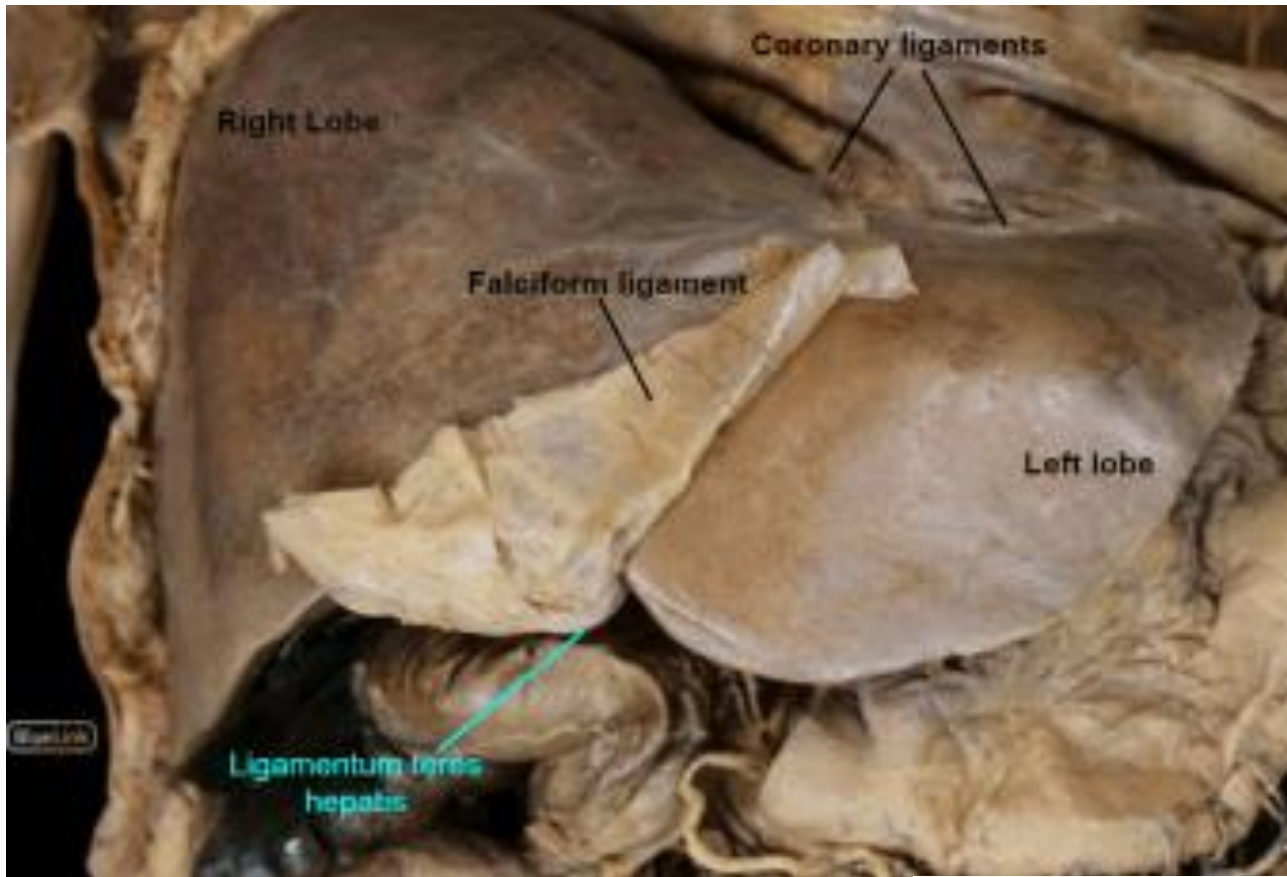

Calot Triangle

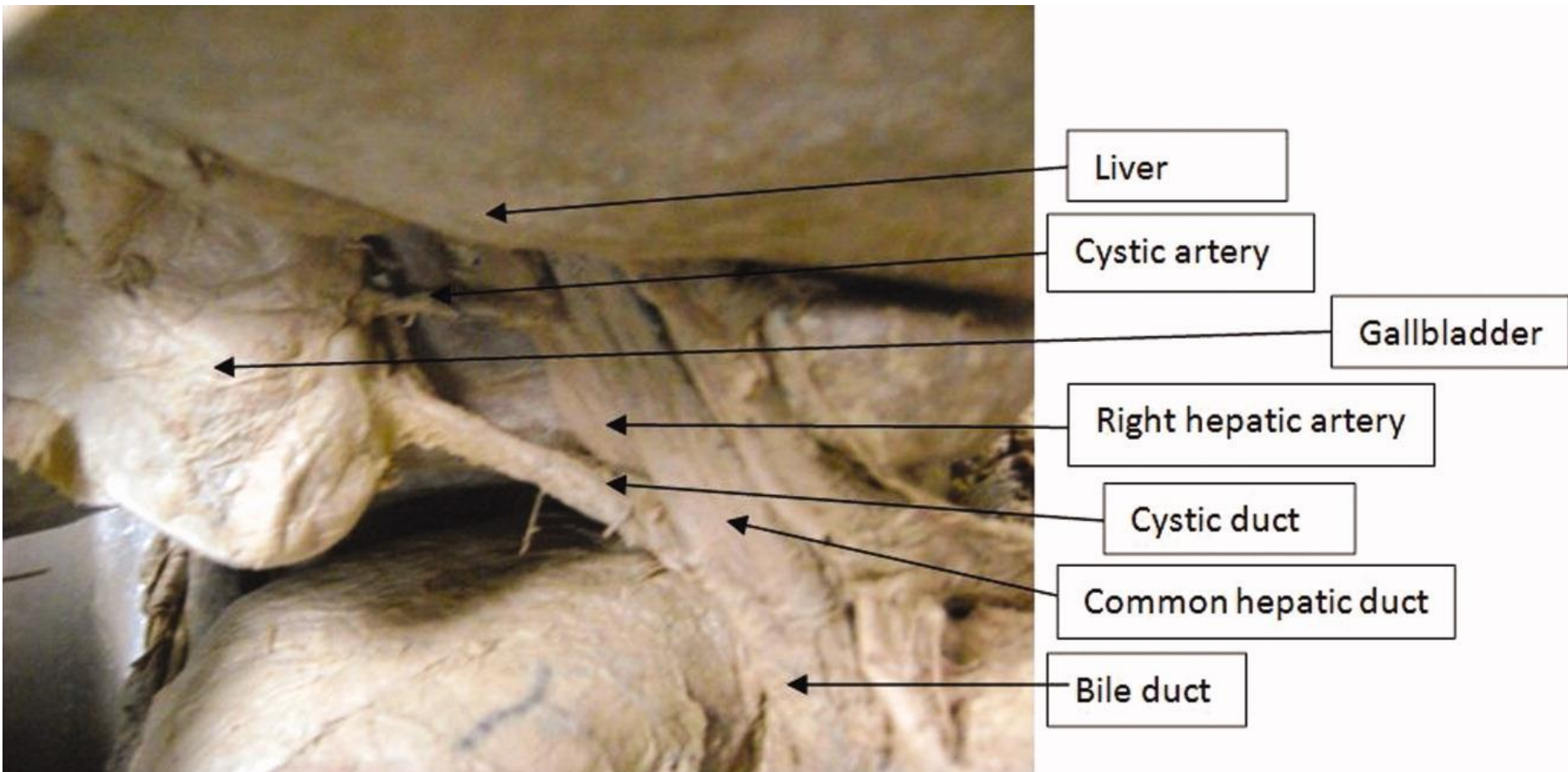
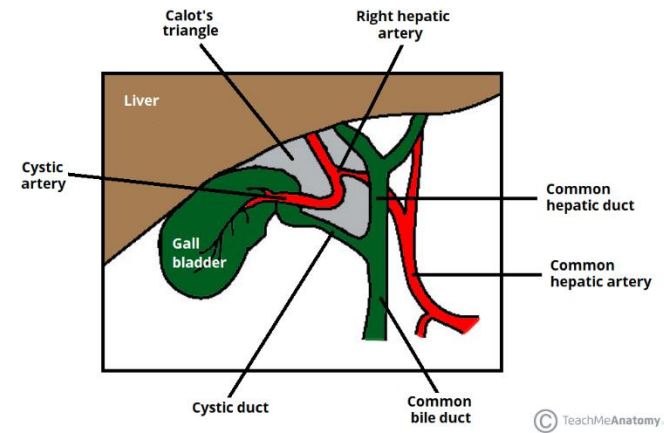

Calot Triangle

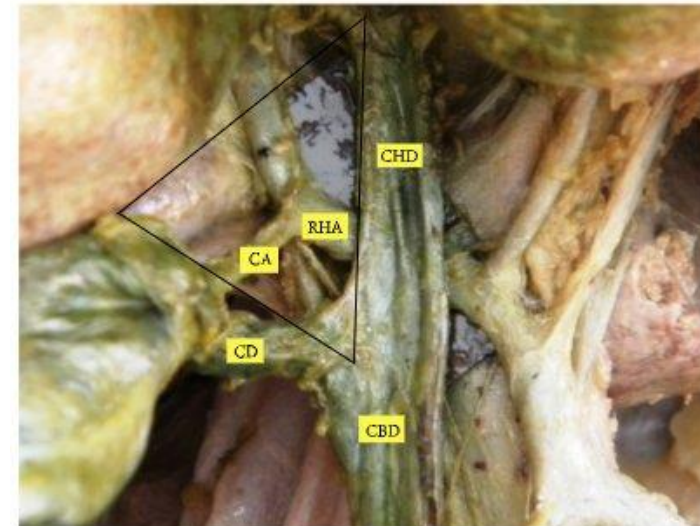
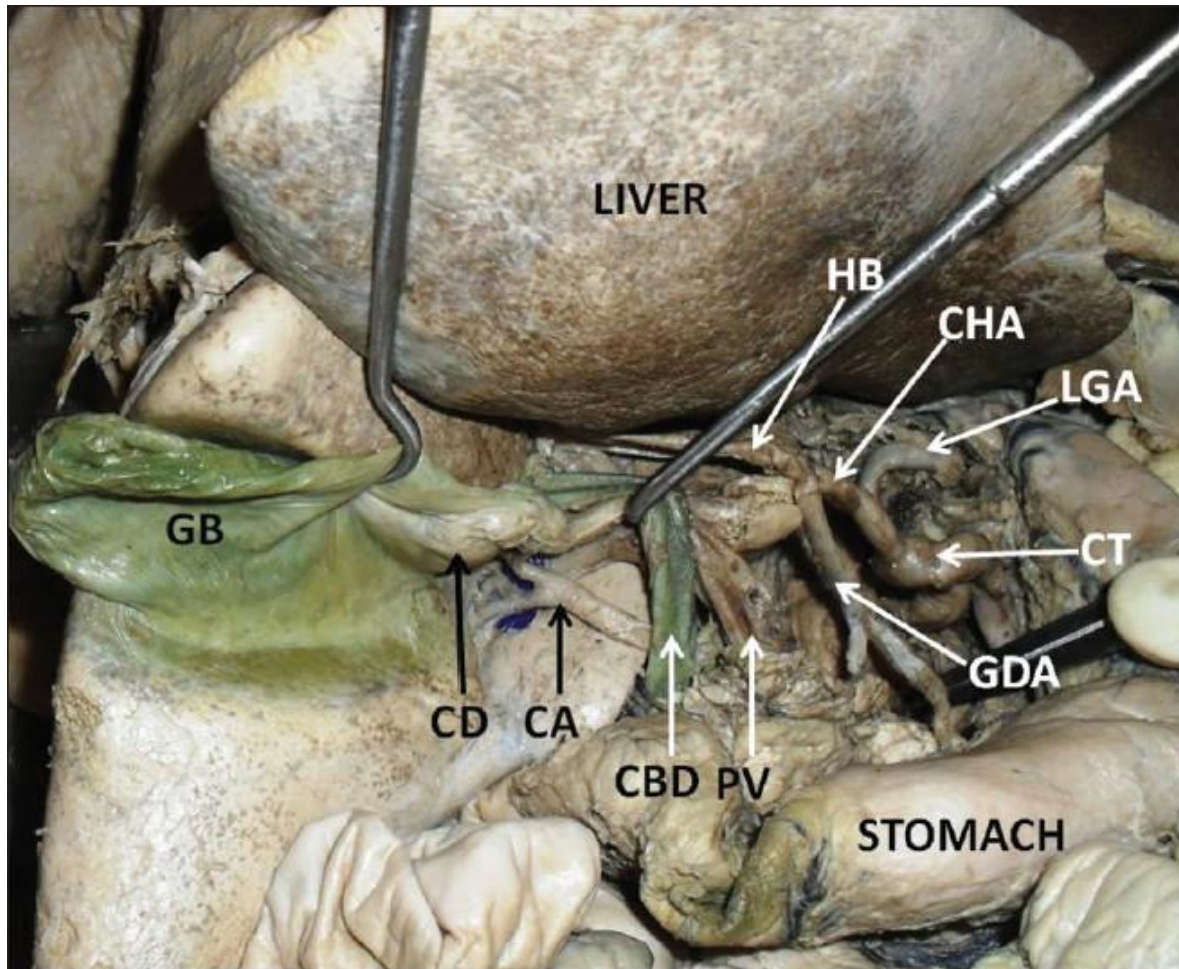
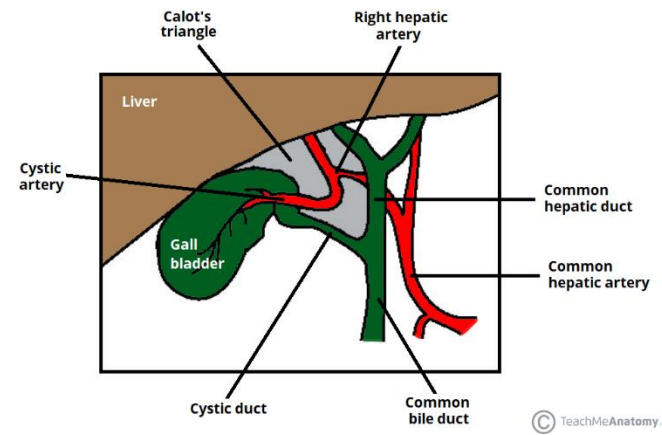

Stomach

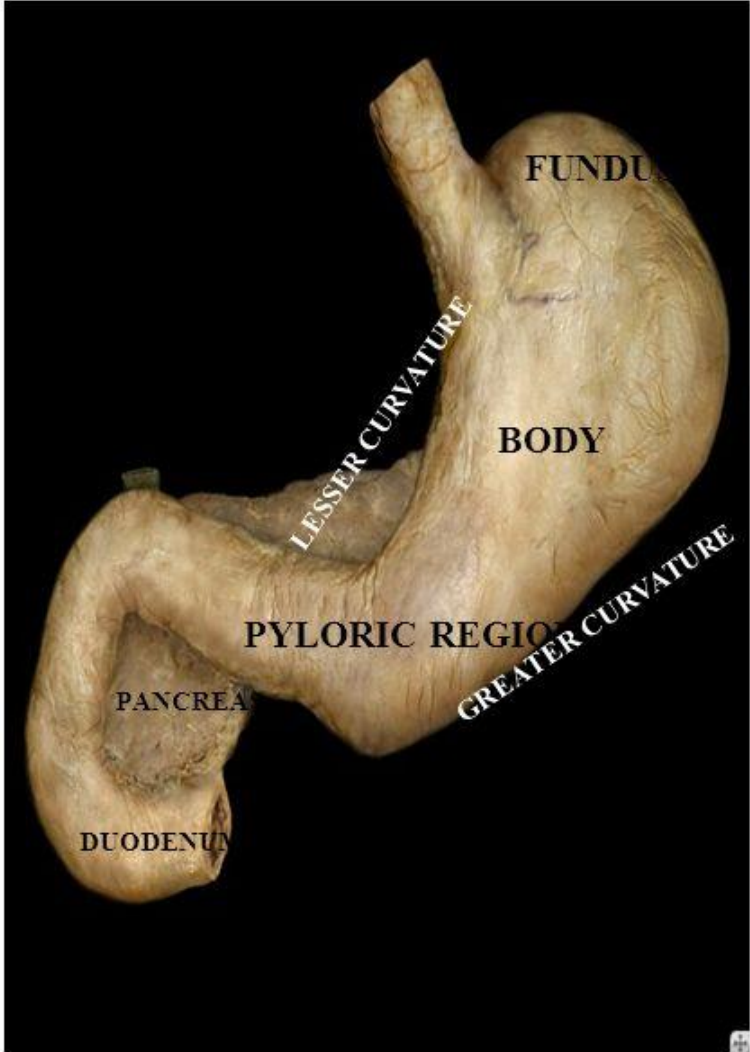
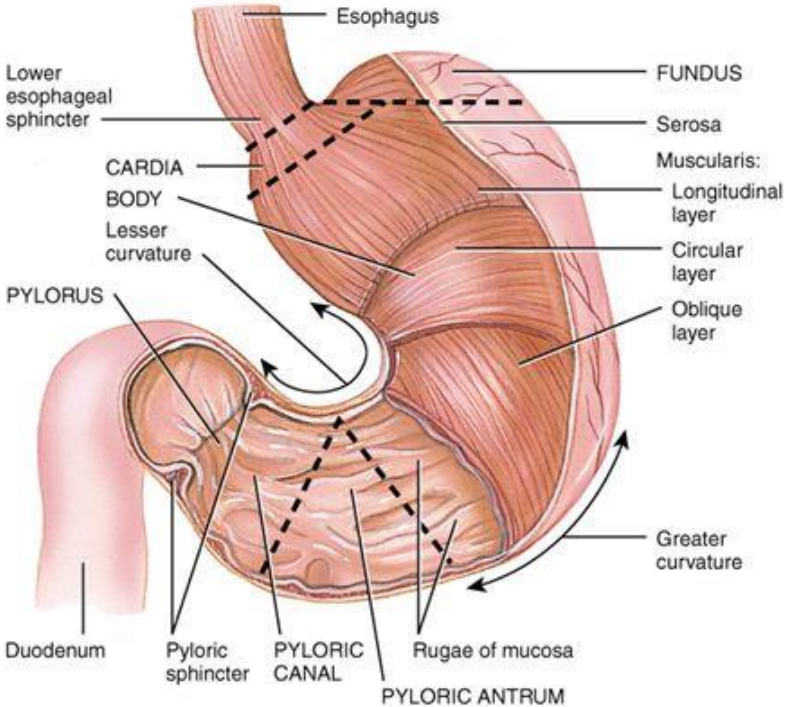

Stomach

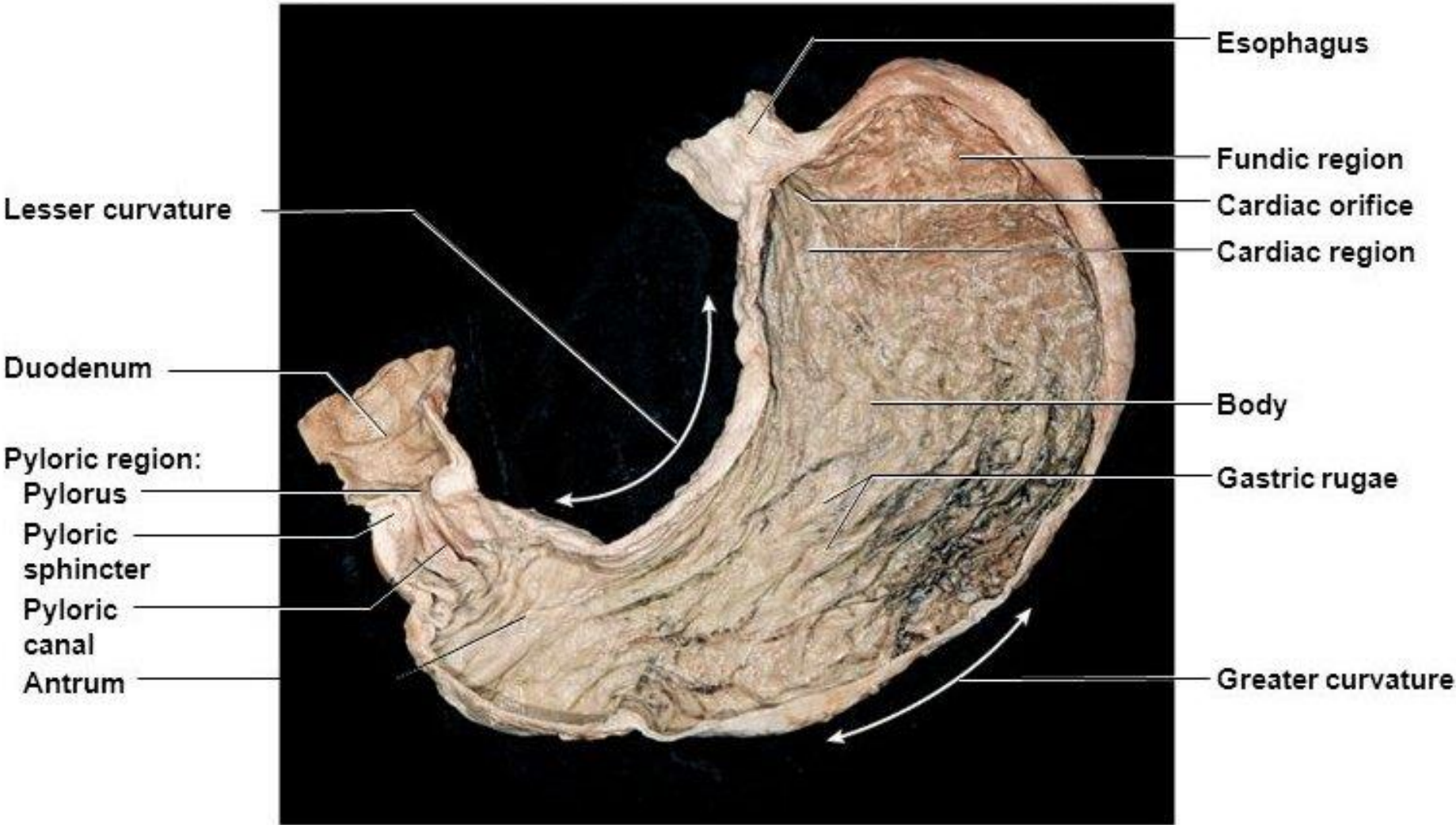

(b)

© The McGraw-Hill Companies, Inc./Rebecca Gray, photographer/Don Kincaid, dissections

Omental bursa



K

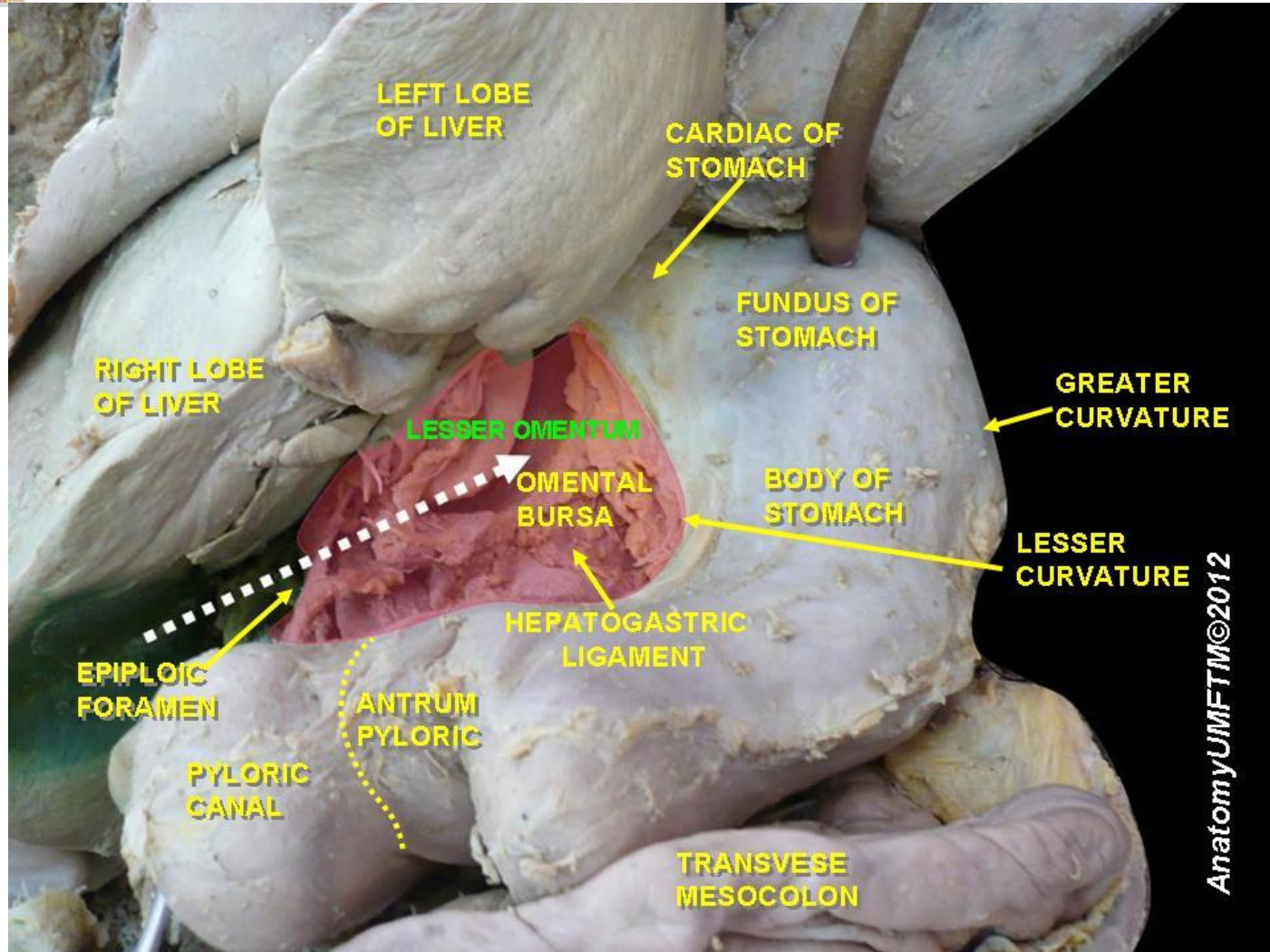

Celiac Trunk

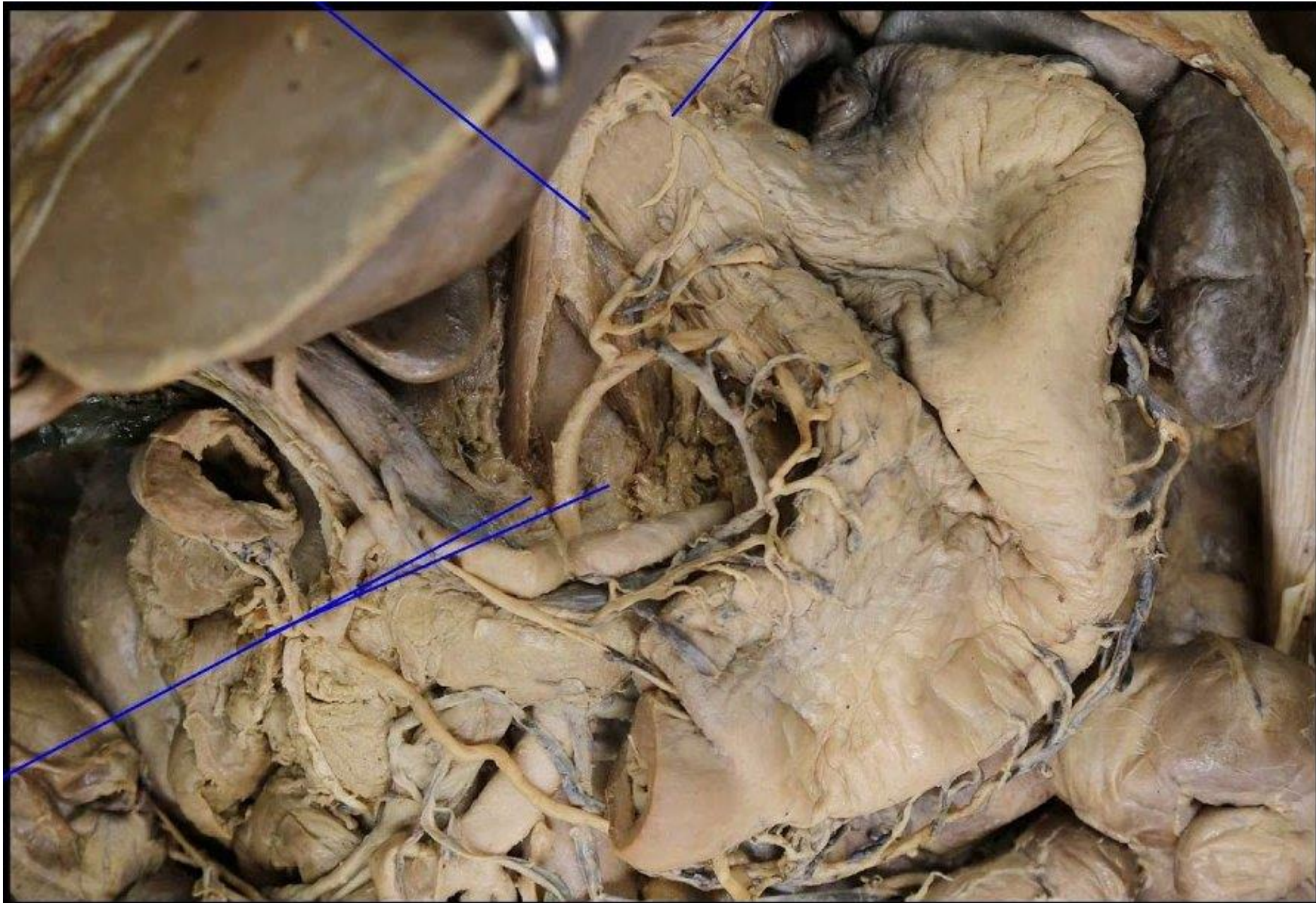

Pancreas

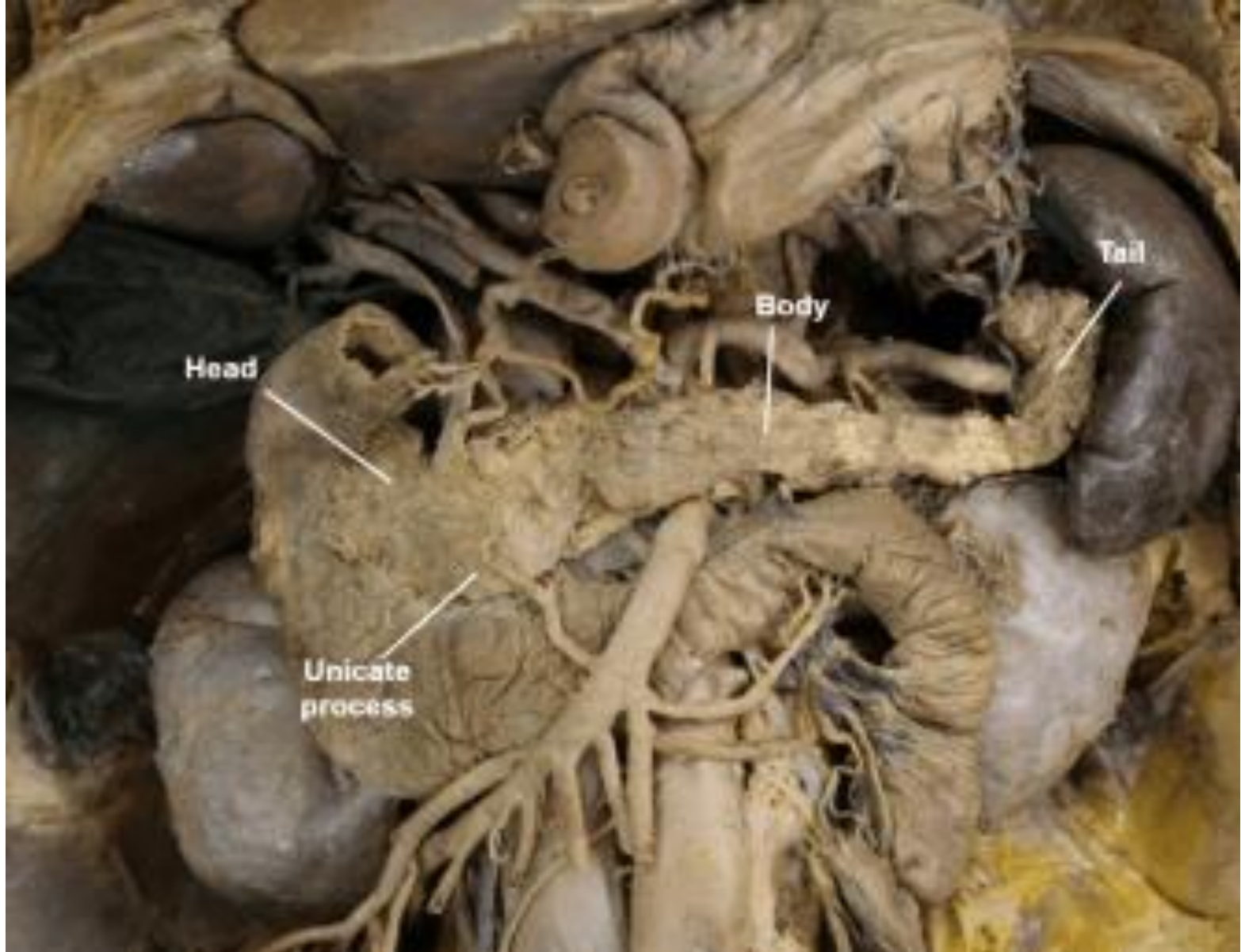

Pancreas

Copyright © McGraw-Hill Education. Permission required for reproduction or display.

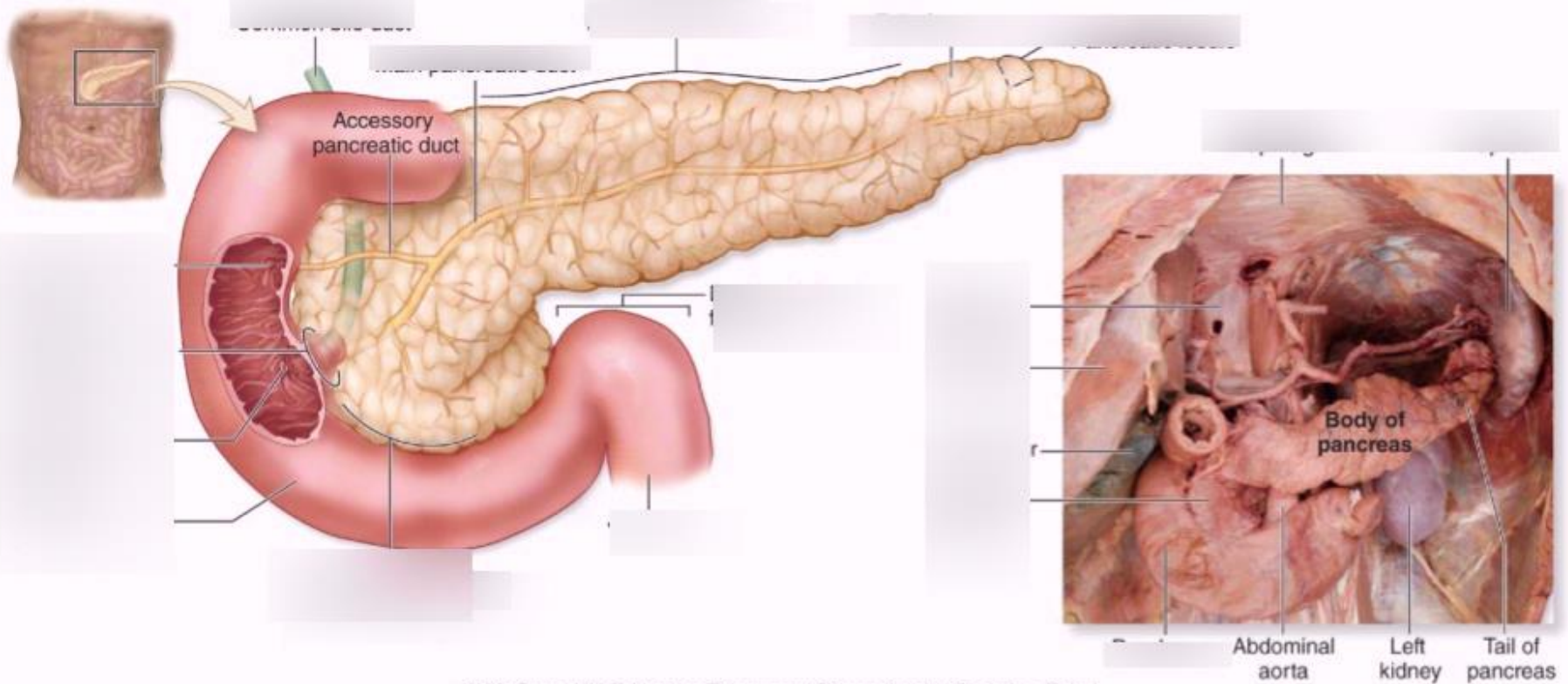

© McGraw-Hill Education/Photo and Dissection by Christine Eckel

The Pancreas

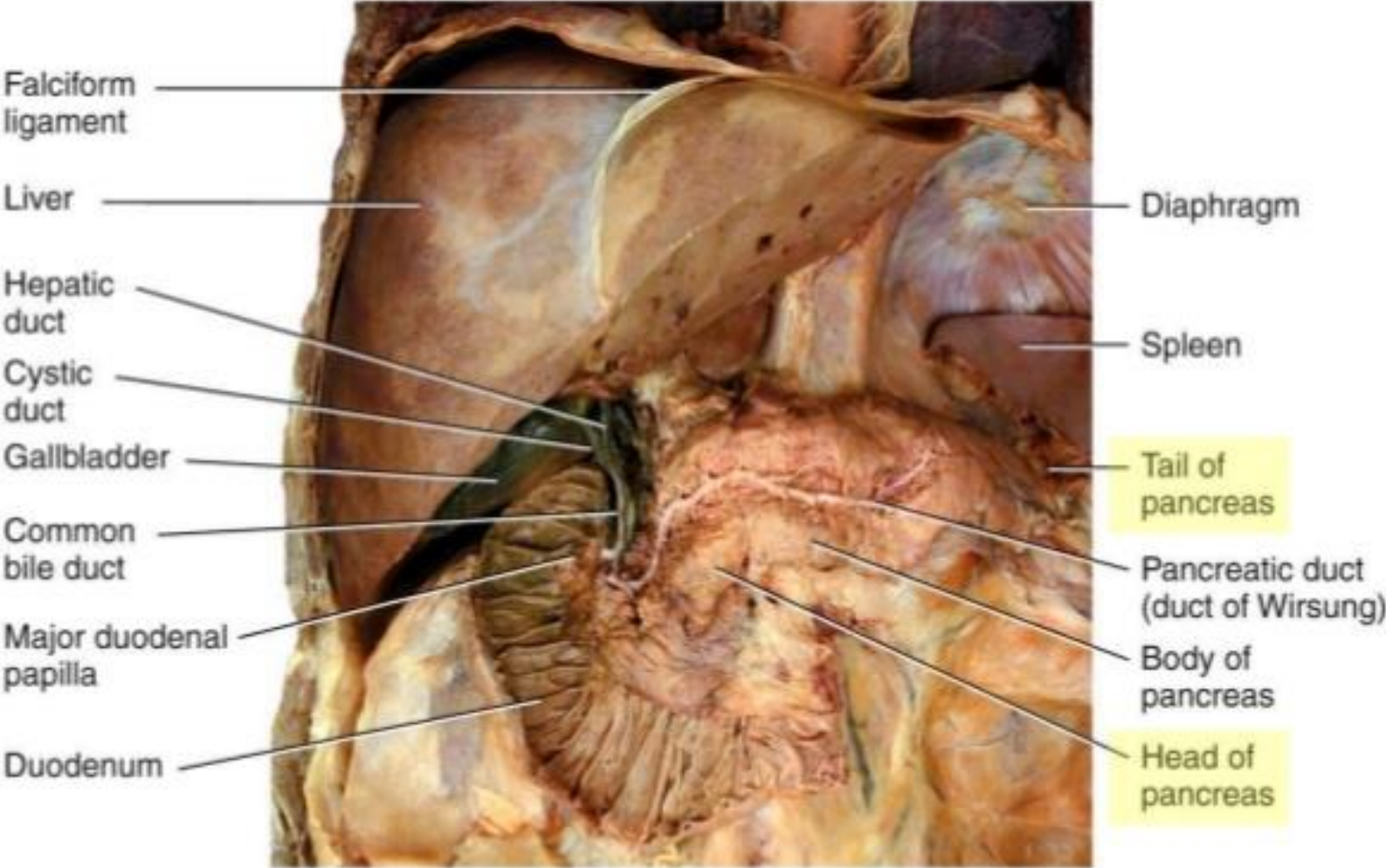

Greater Omentum

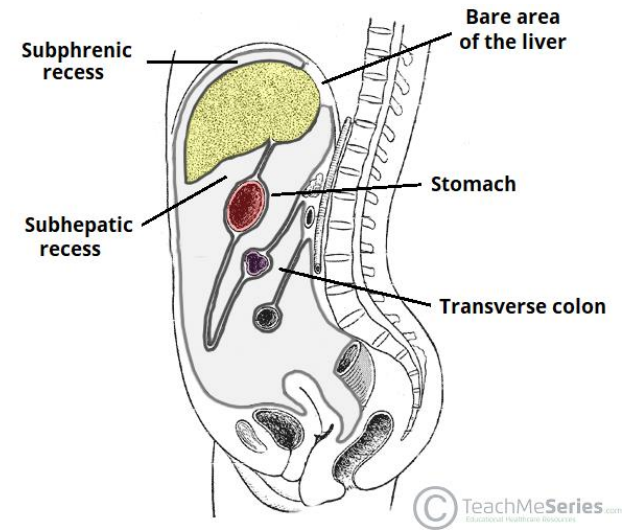
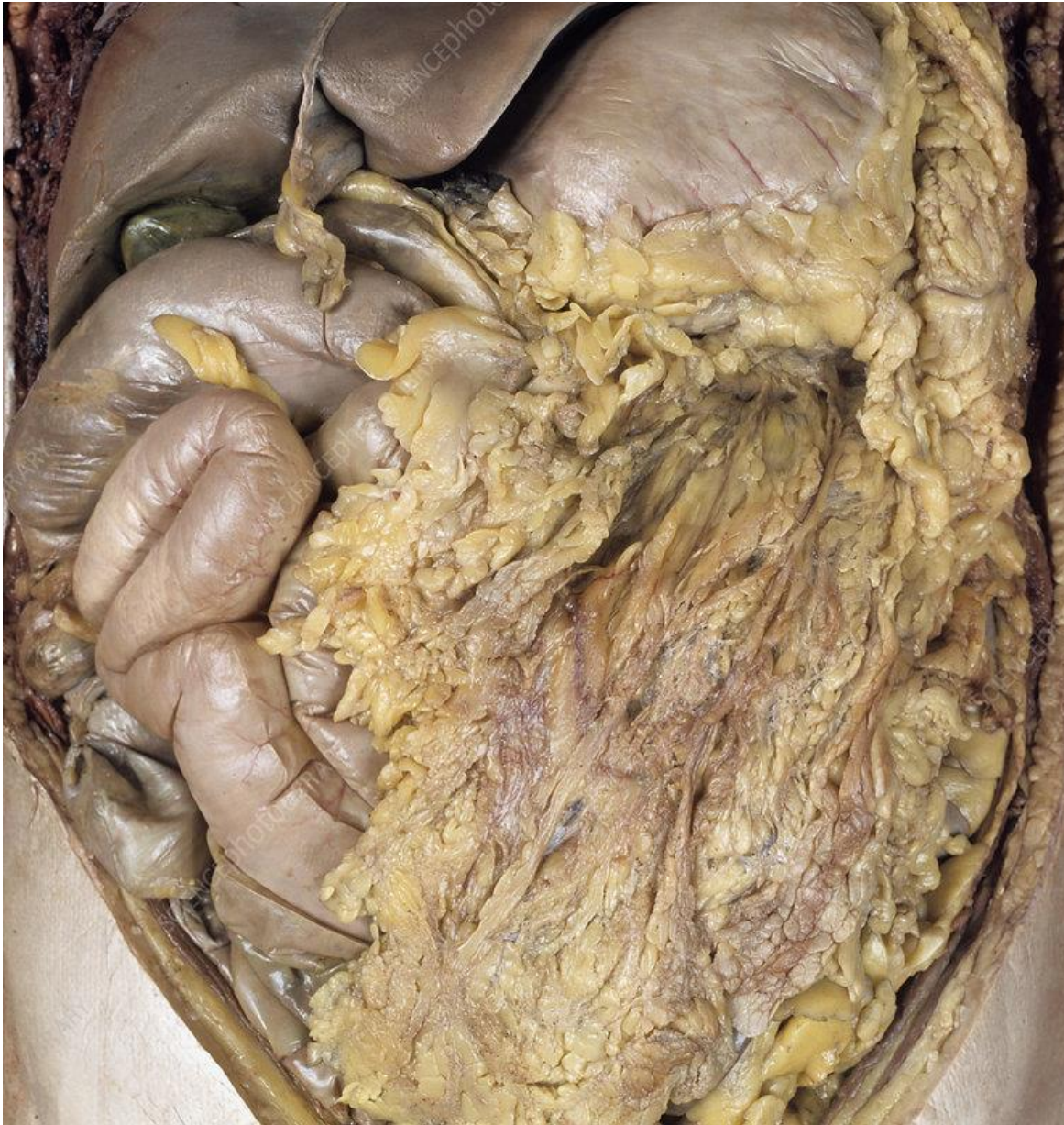

After Reflecting away Greater omentum

Diaphragm

Falciform ligament

Terms:
Gallbladder
Large intestine
Lesser omentum
Liver
Mesentery
Small intestine
Stomach

Appendix

Urinary bladder

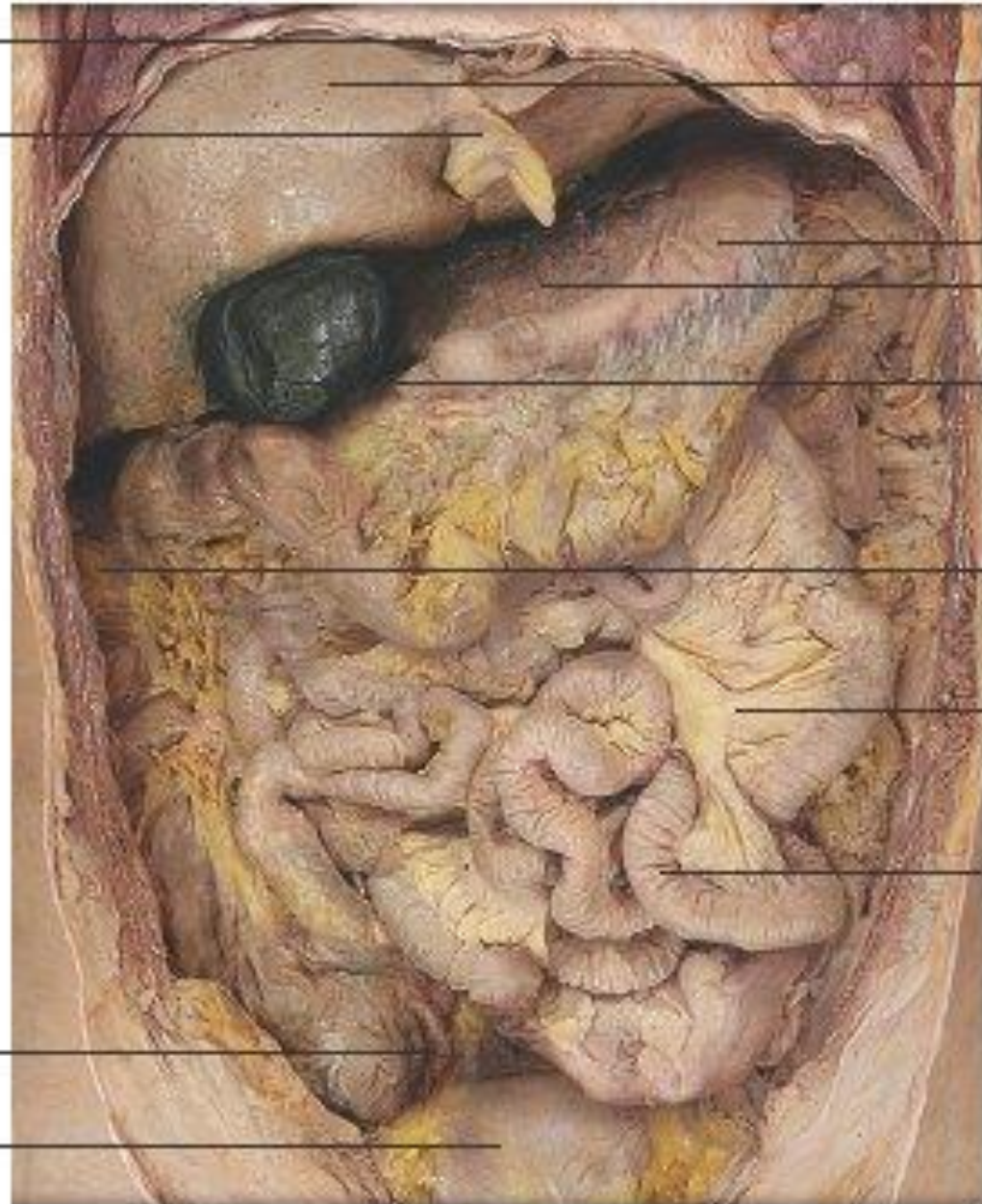

Ileocecal Junction

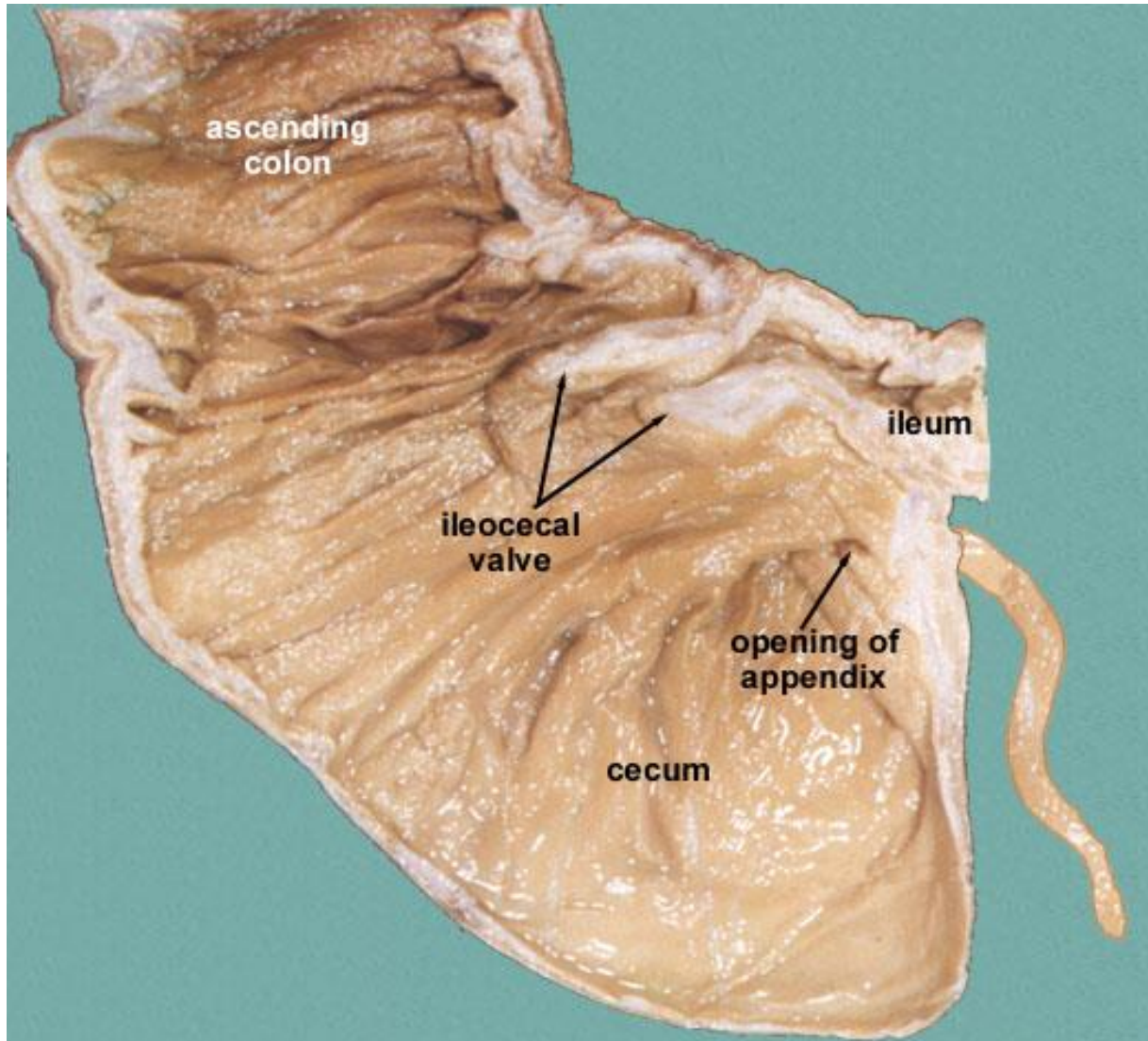

Large Intestine



Left colic
(splenic)
flexure

Descending
colon

Sigmoid
colon

Rectum

Abdominal cavity, anterior

BlueLink

© B. Kathleen Alsup & Glenn M. Fox

Rectum & Anal Canal

Female

Male

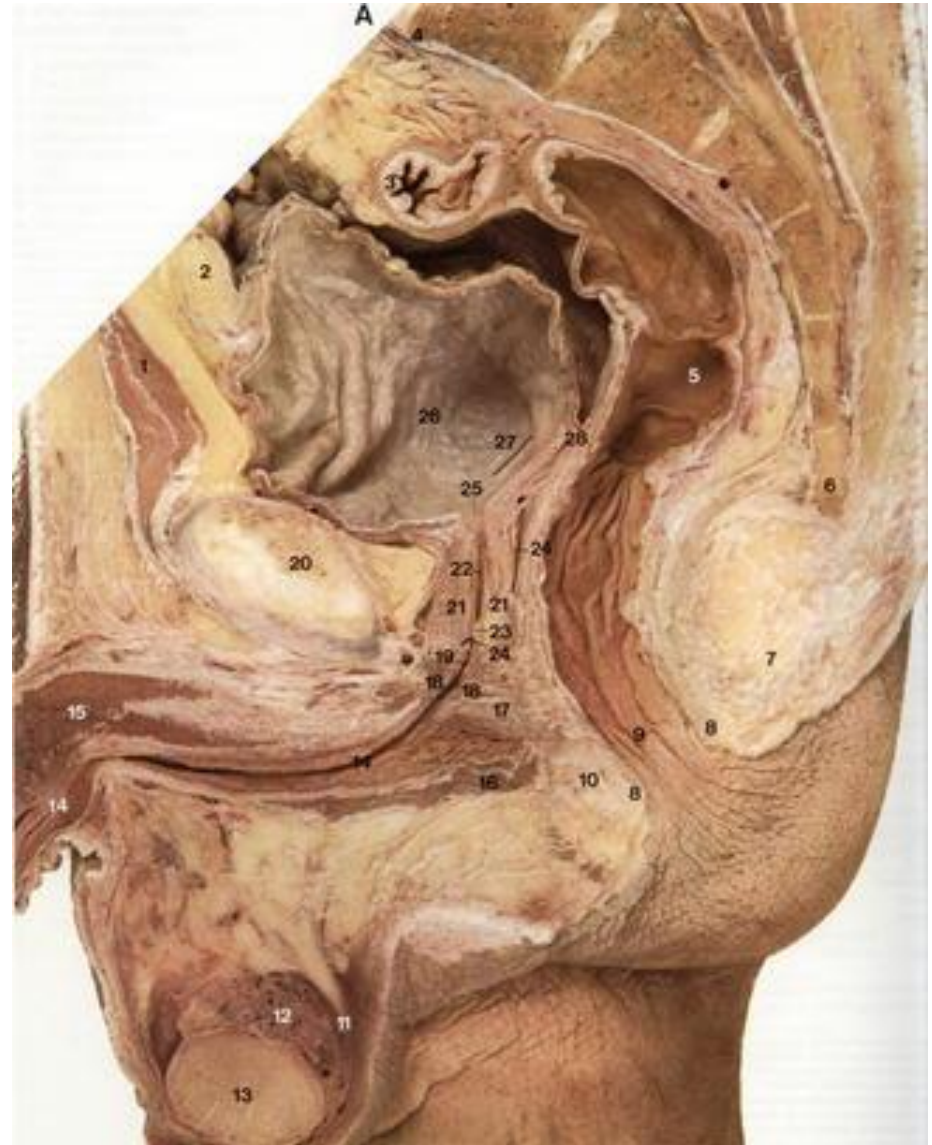

CROSS SECTIONAL ANATOMY

Cross Sectional Anatomy- Th10

Thorax 13

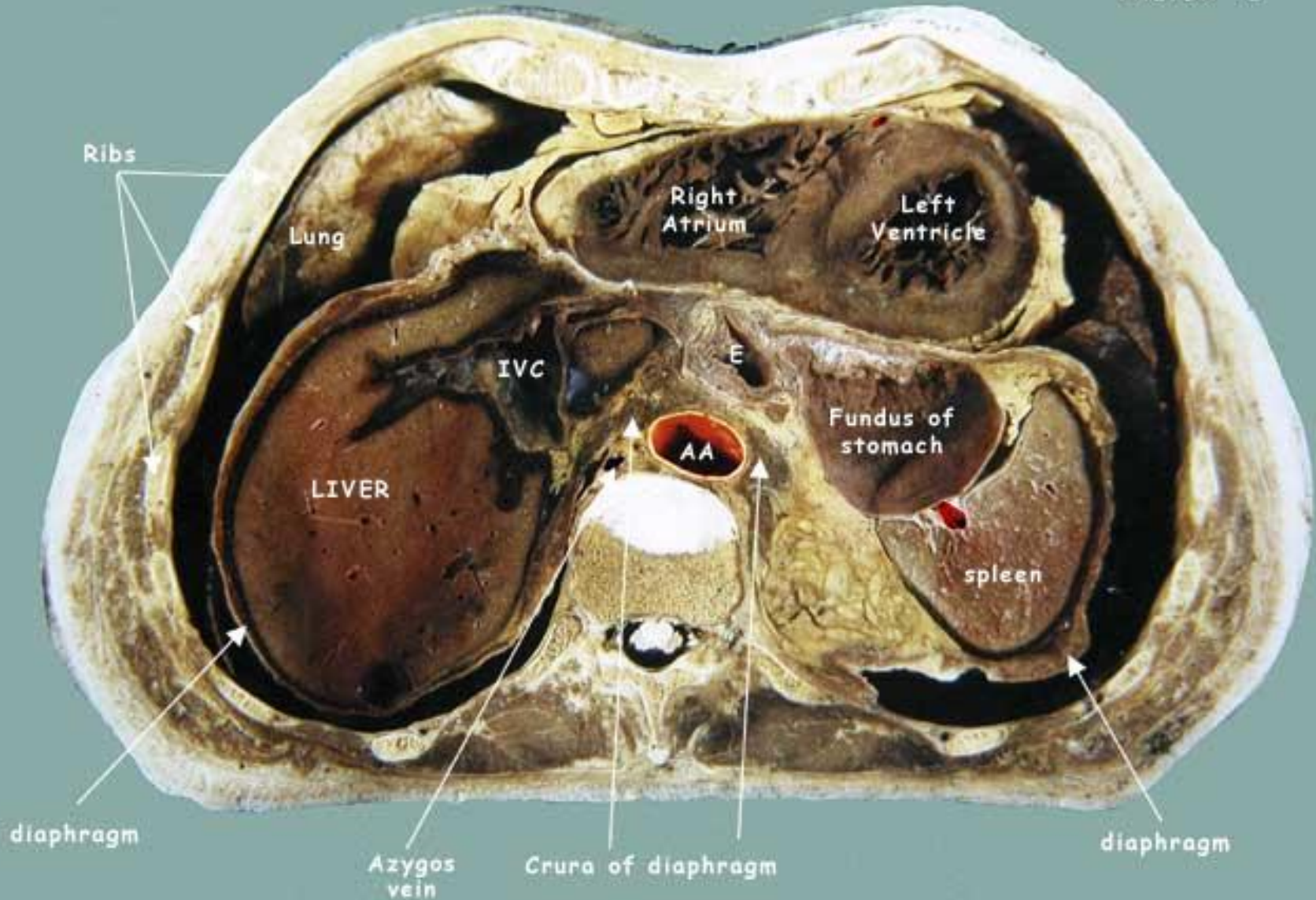

Cross Sectional Anatomy- L1/L2

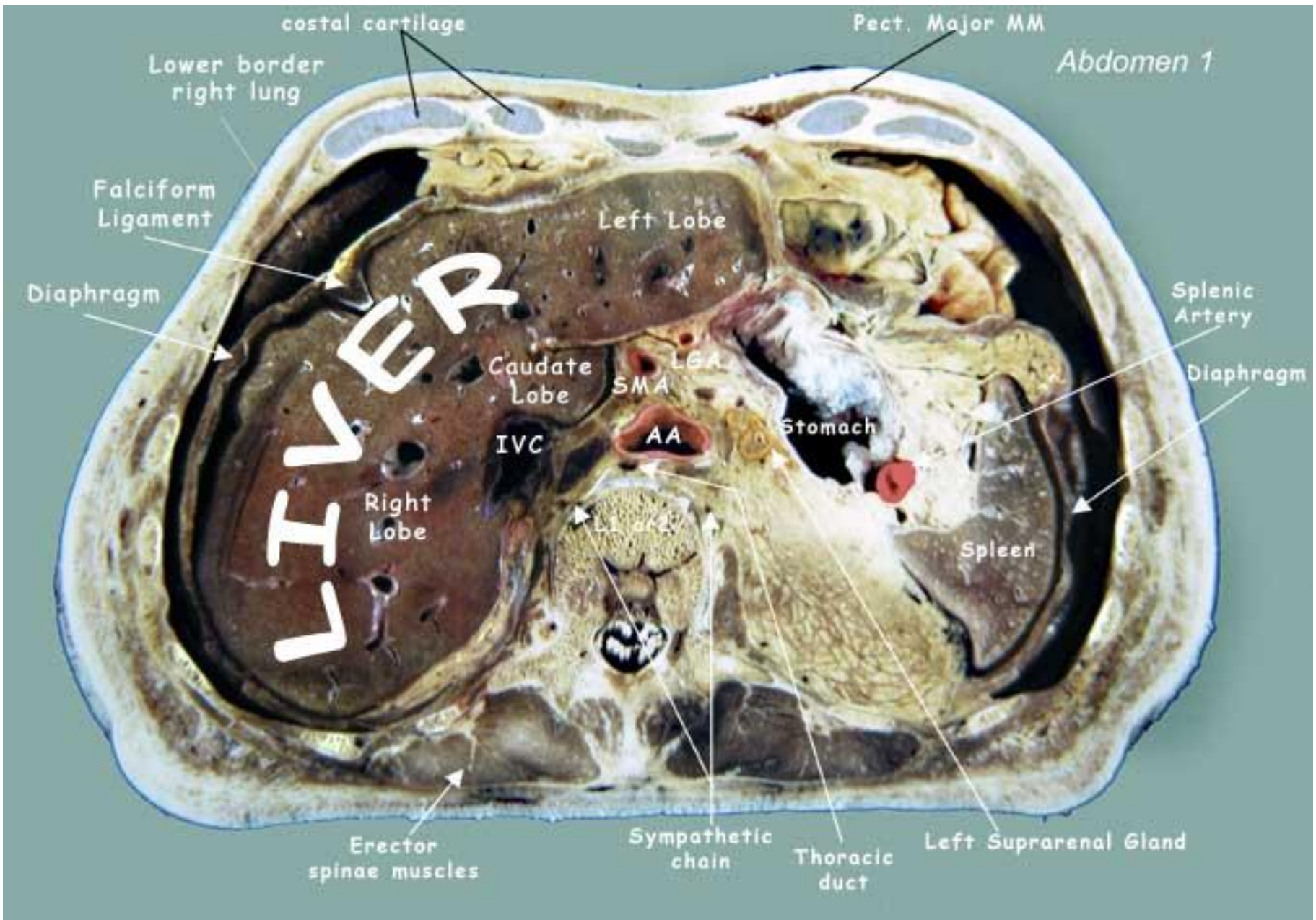

Cross Sectional Anatomy- L2

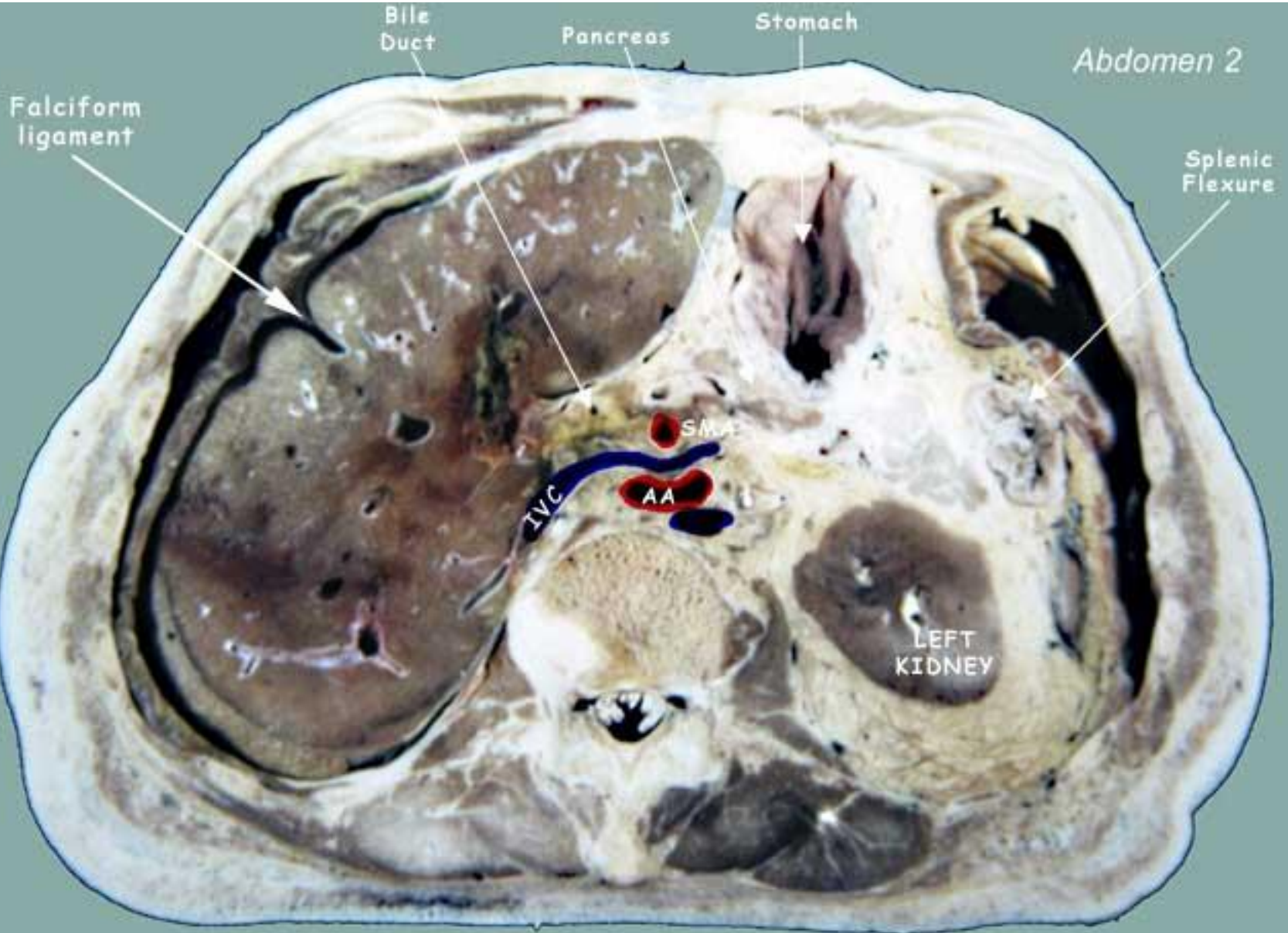

Cross Sectional Anatomy- L2/L3

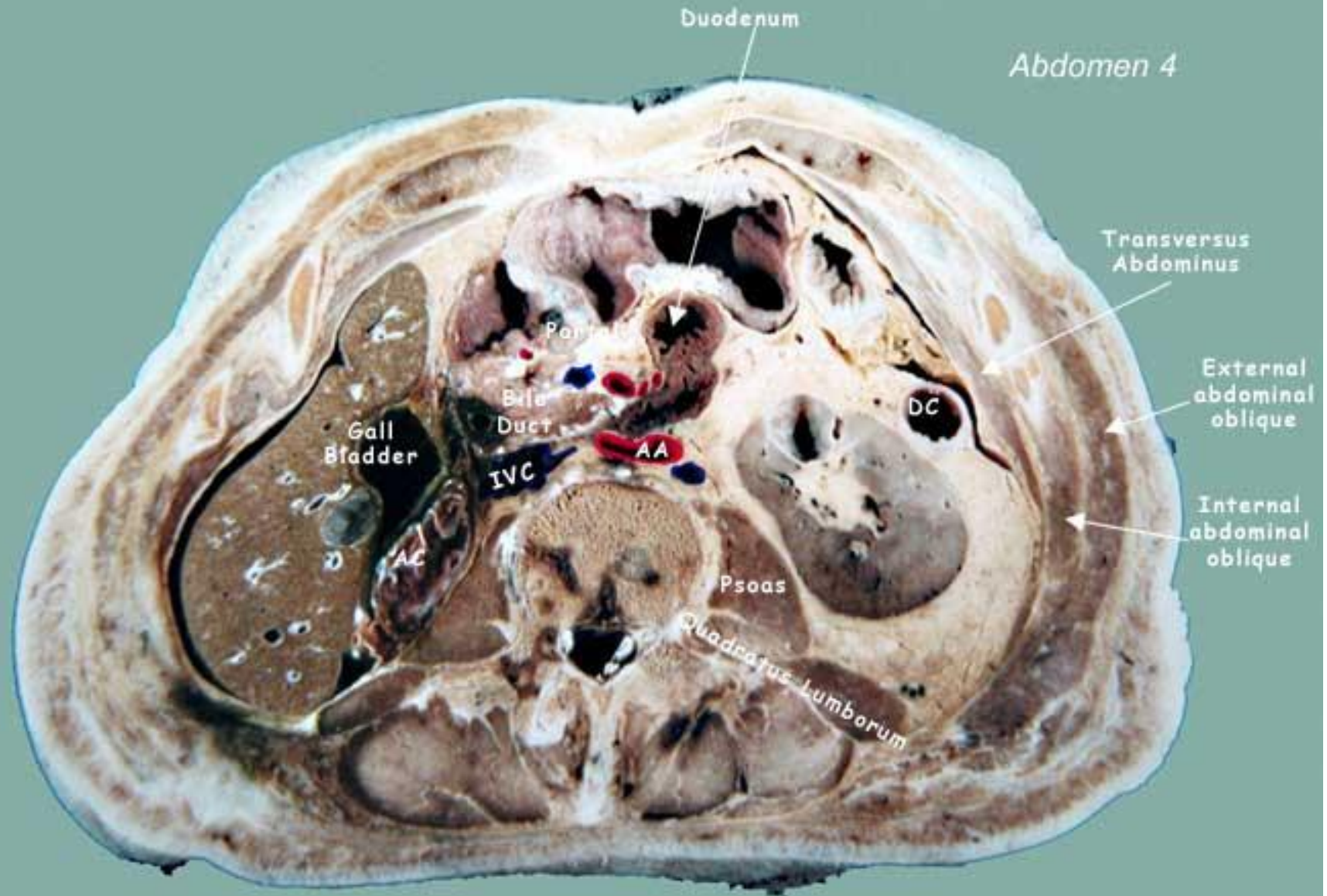

Cross Sectional Anatomy- L3

Abdomen 5

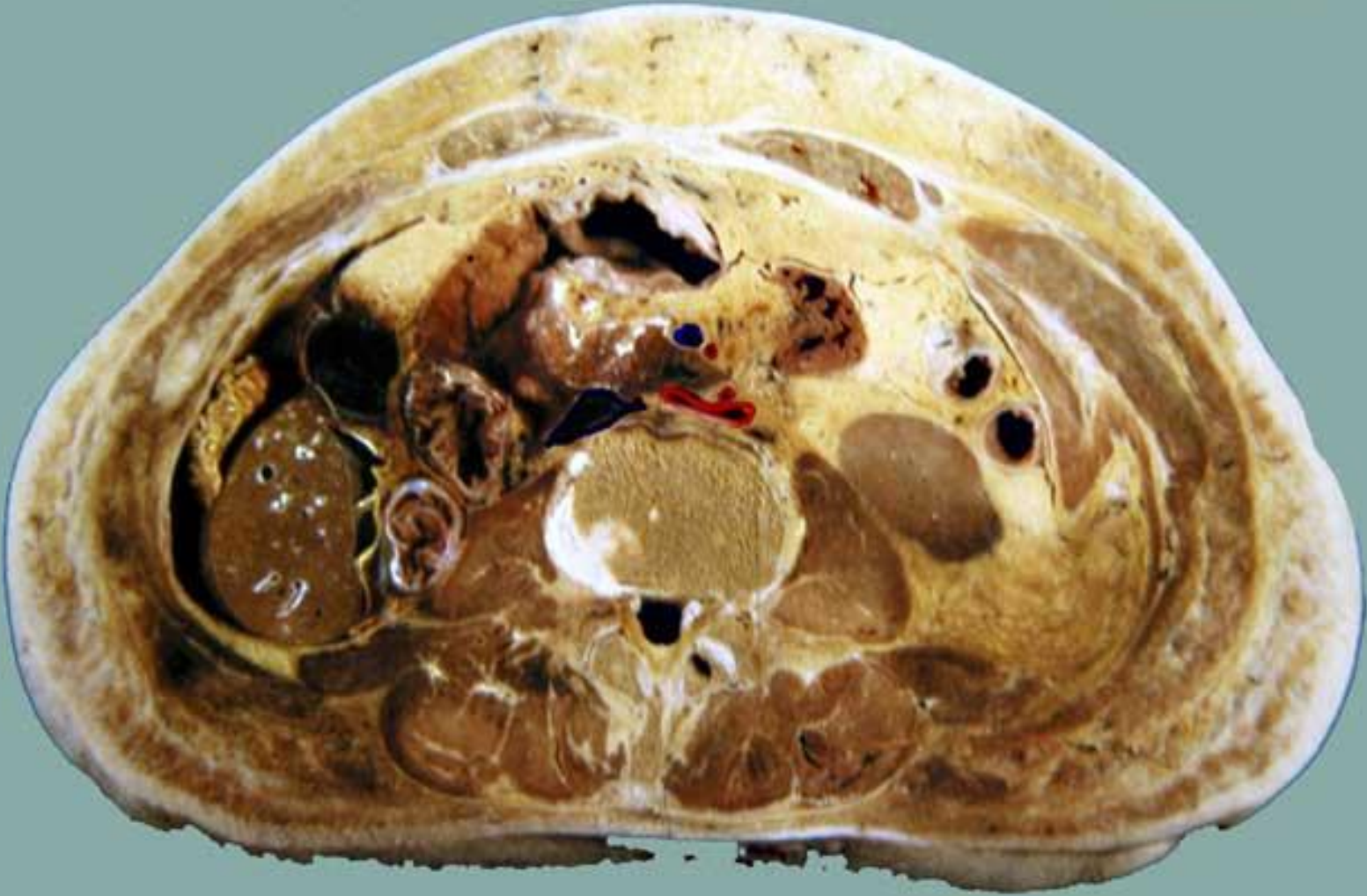

Cross Sectional Anatomy- L4

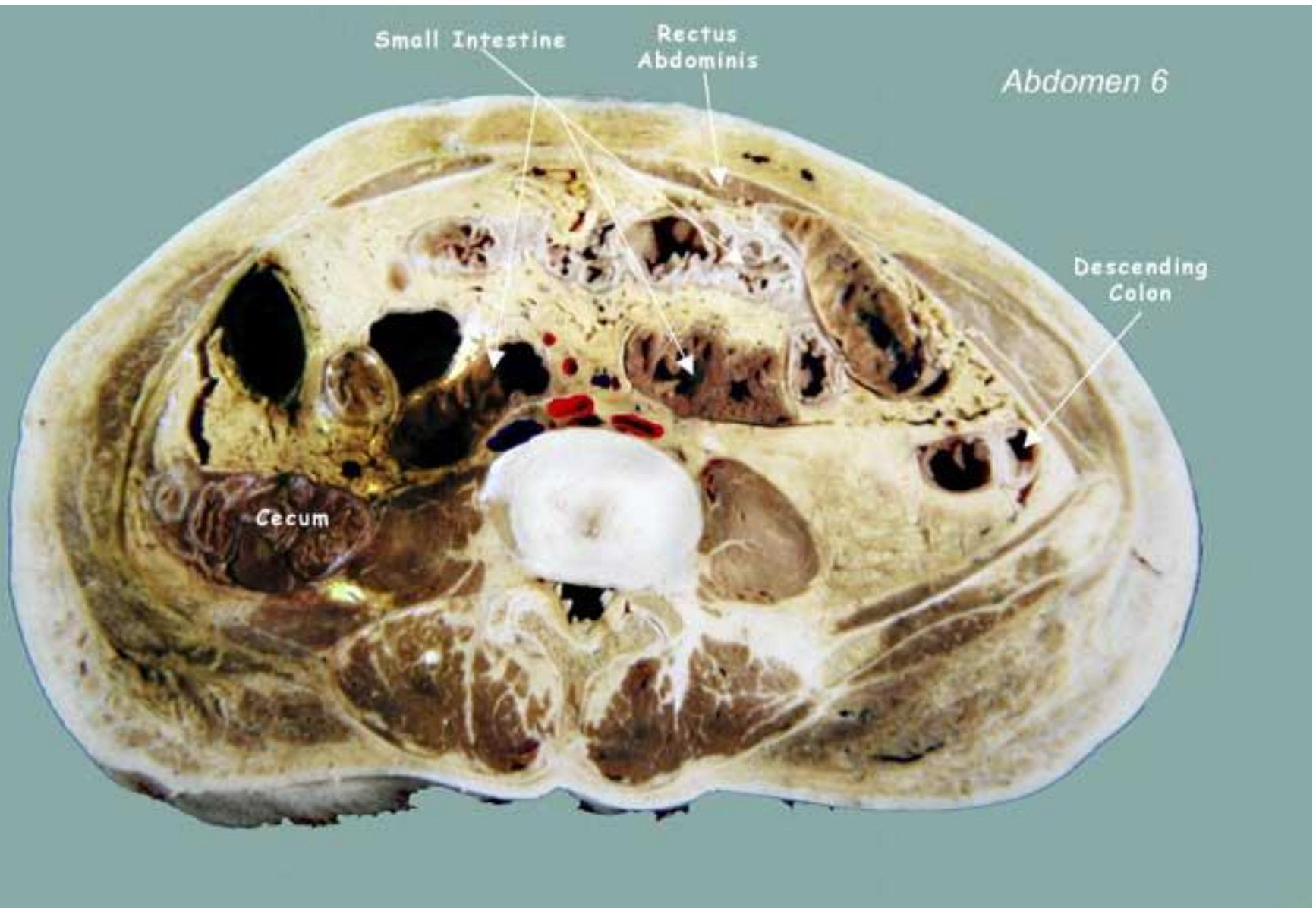

Cross Sectional Anatomy- L5



ENDOSCOPIC ANATOMY

Upper GIT Rout

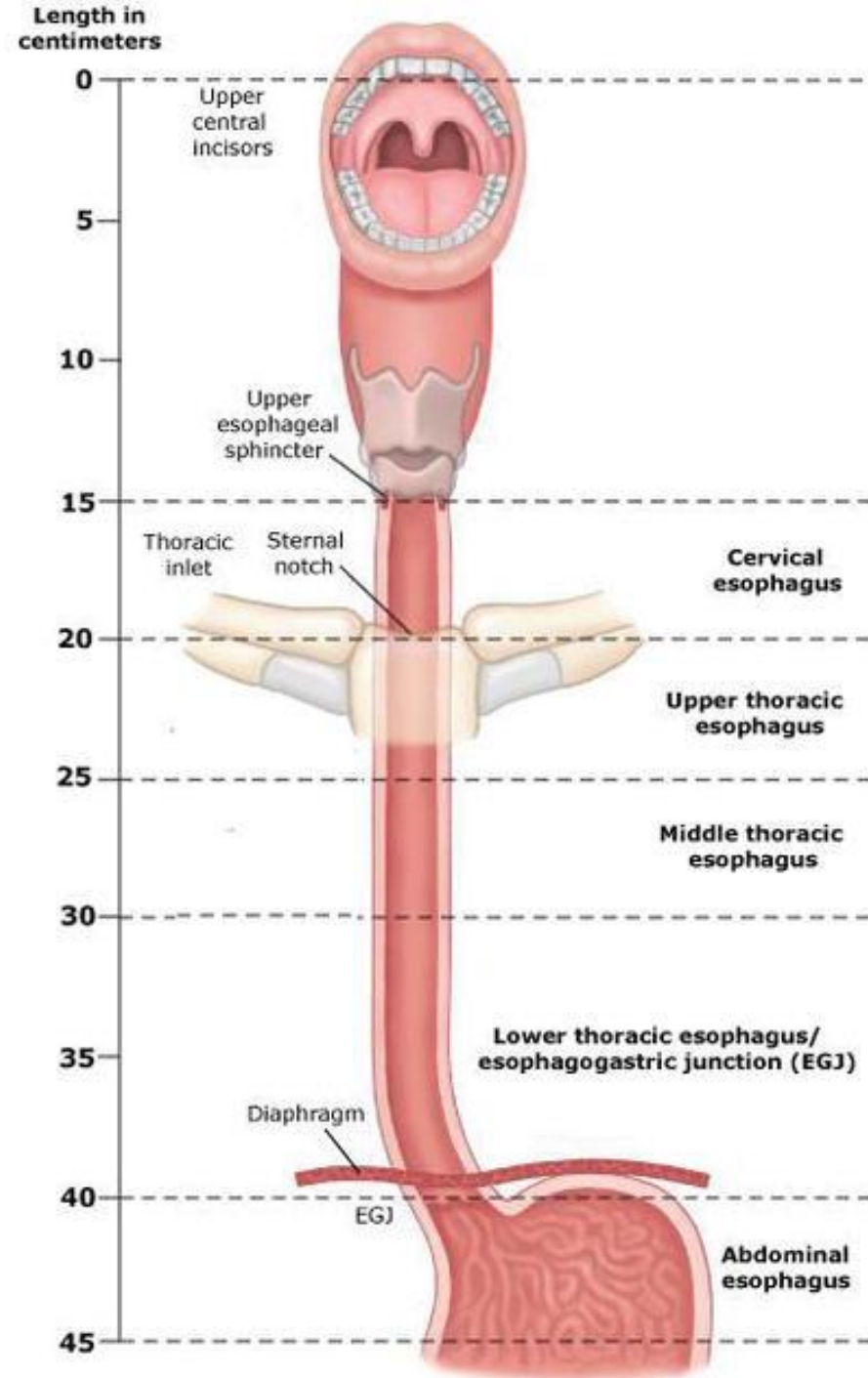

Esophagus

1. Upper third

2. Middle third

3. Lower third

4. Esophagogastric junction

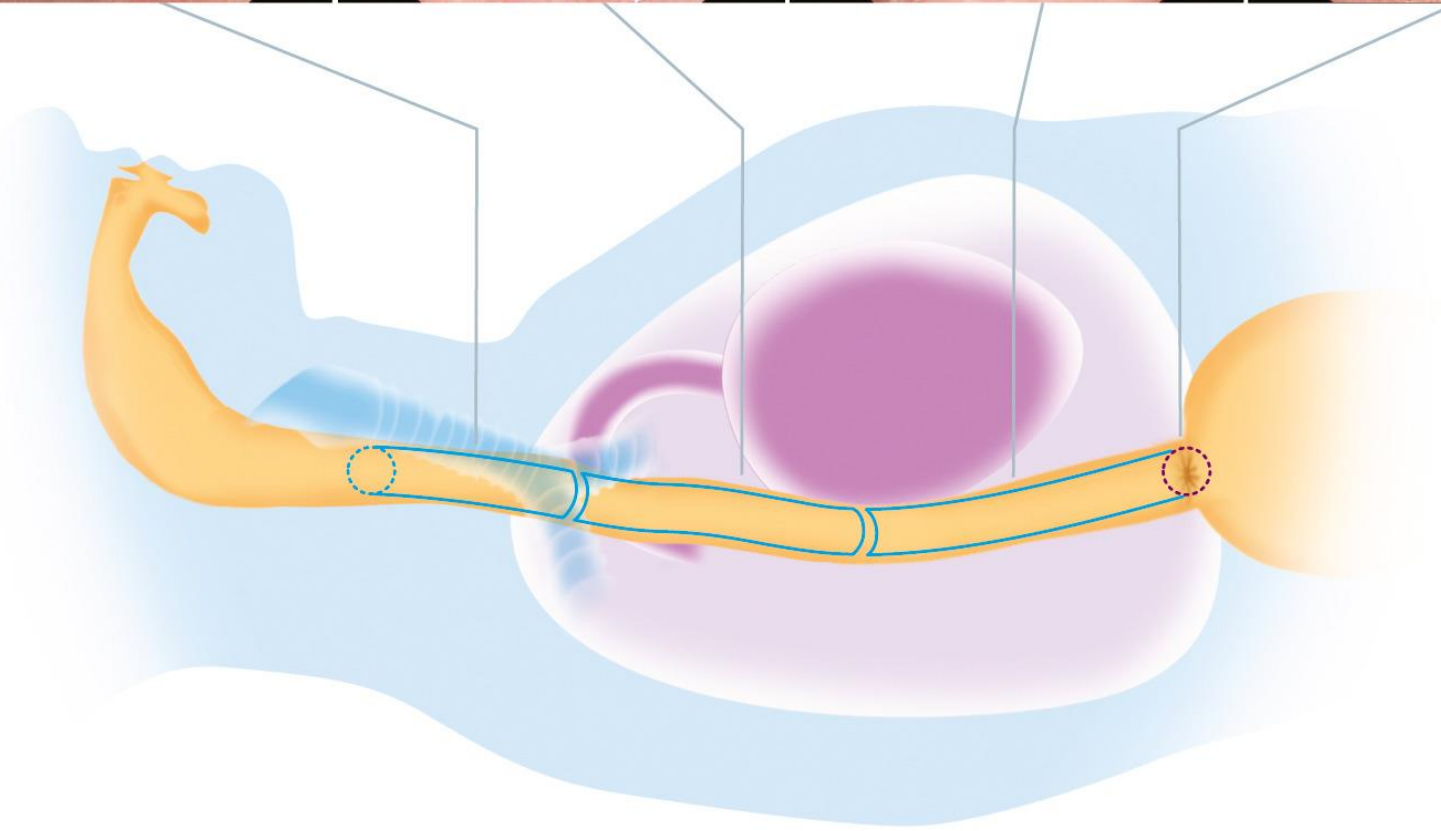
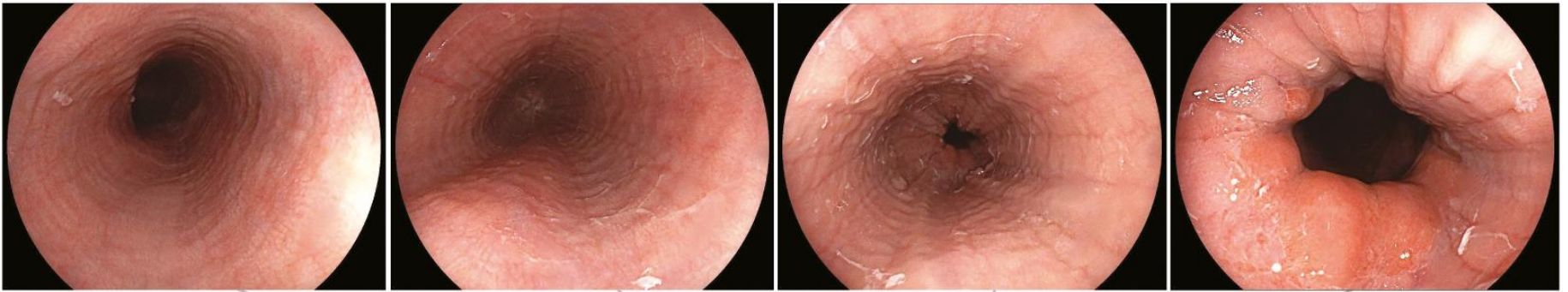

Stomach

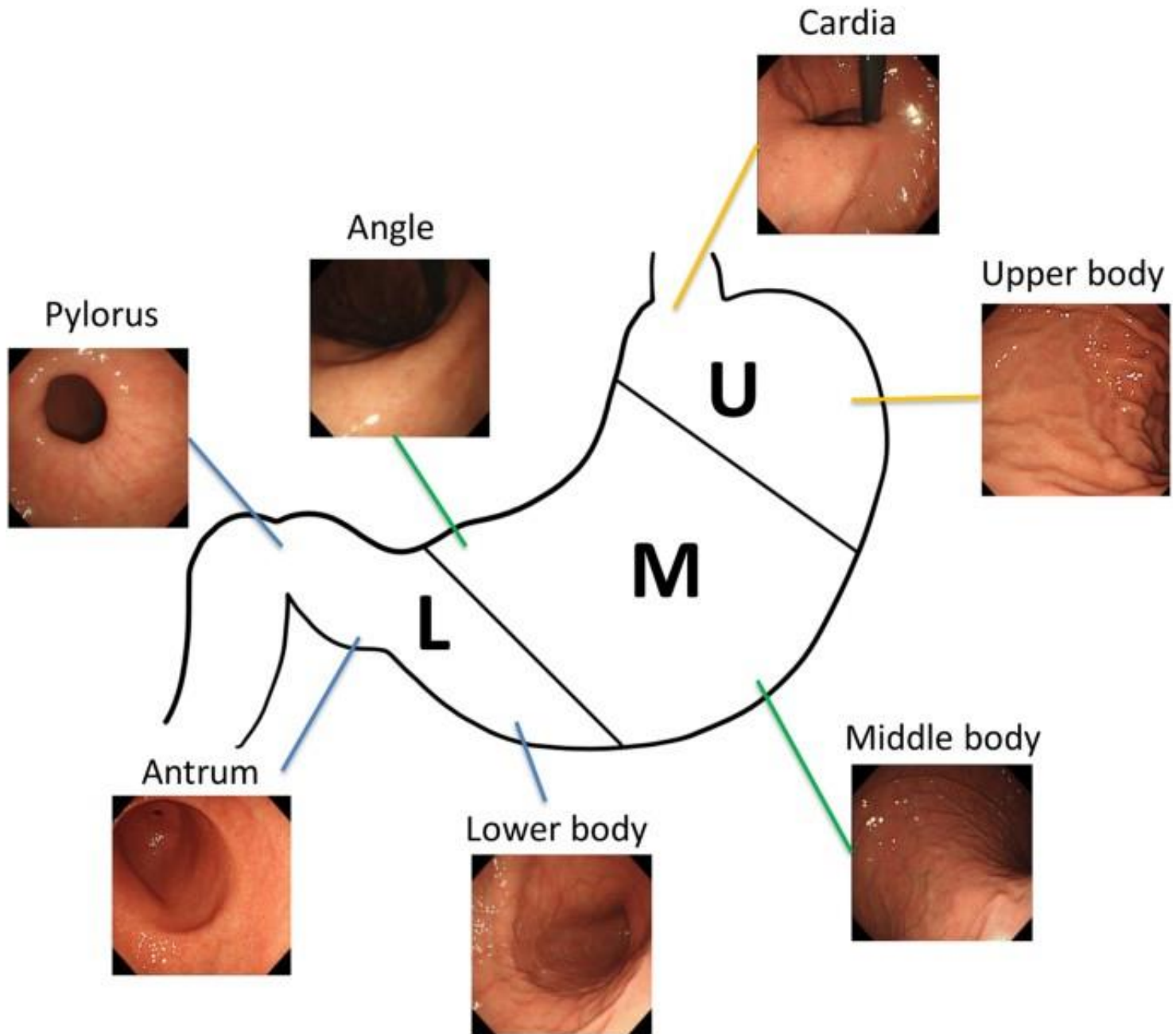

Duodenum

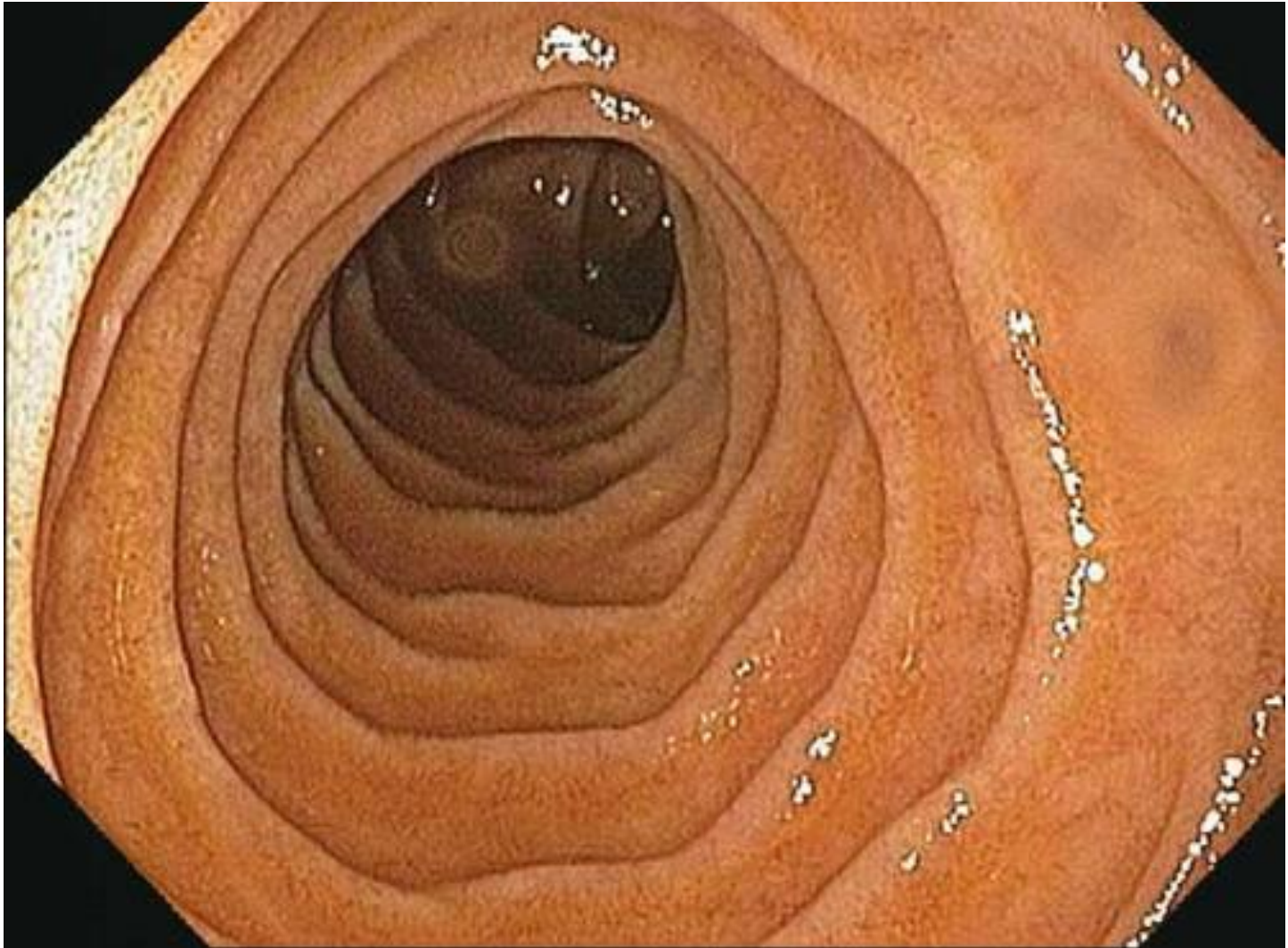

Small Intestine

Distal

Proximal

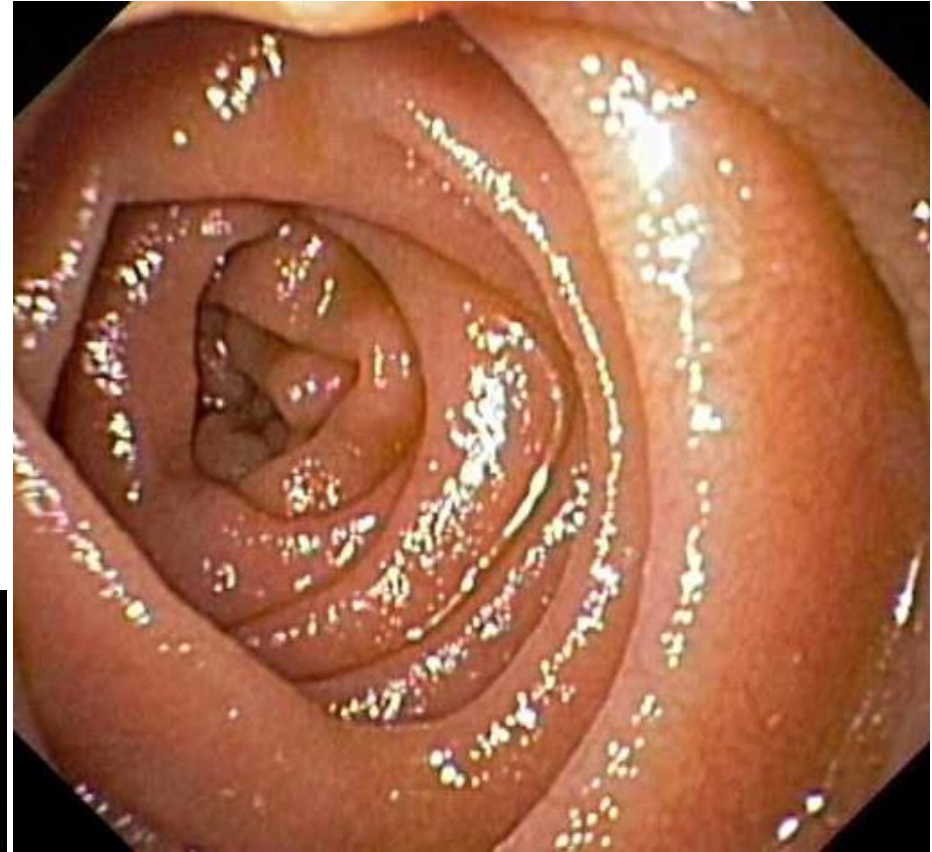

Colonoscopy

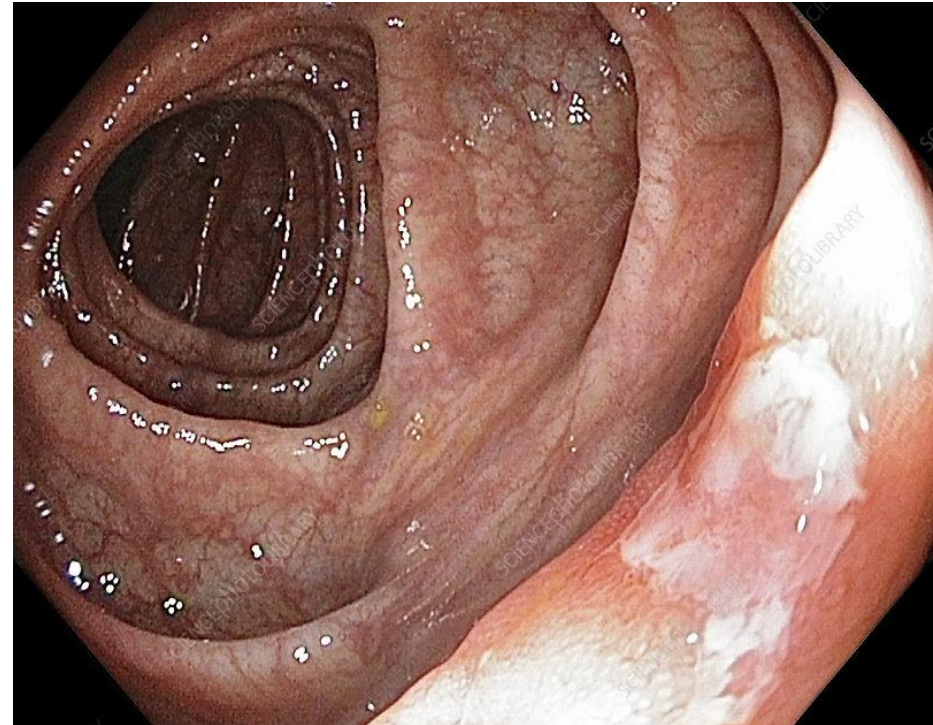
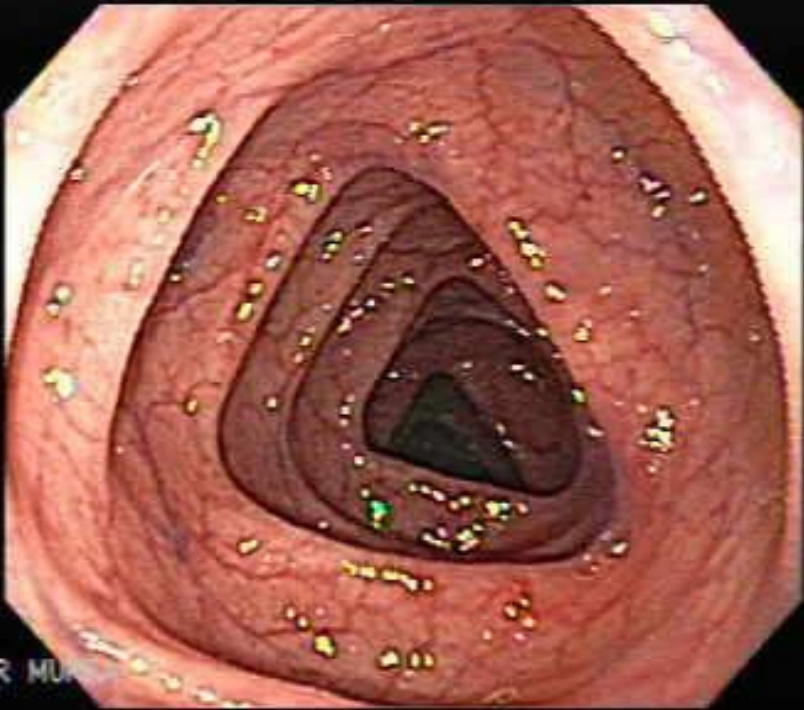
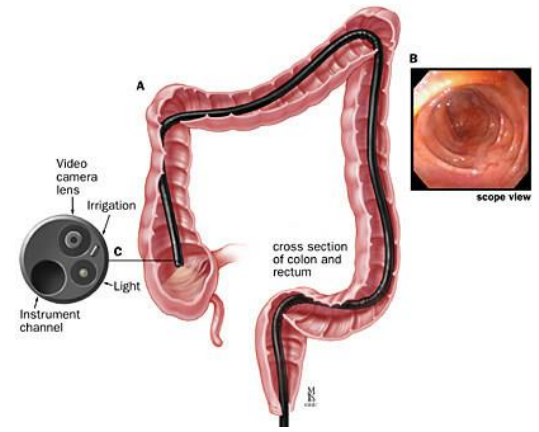

DR. MUHAMMAD

BASIC RADIOLOGY ANATOMY

Abdominal X-ray Anatomy

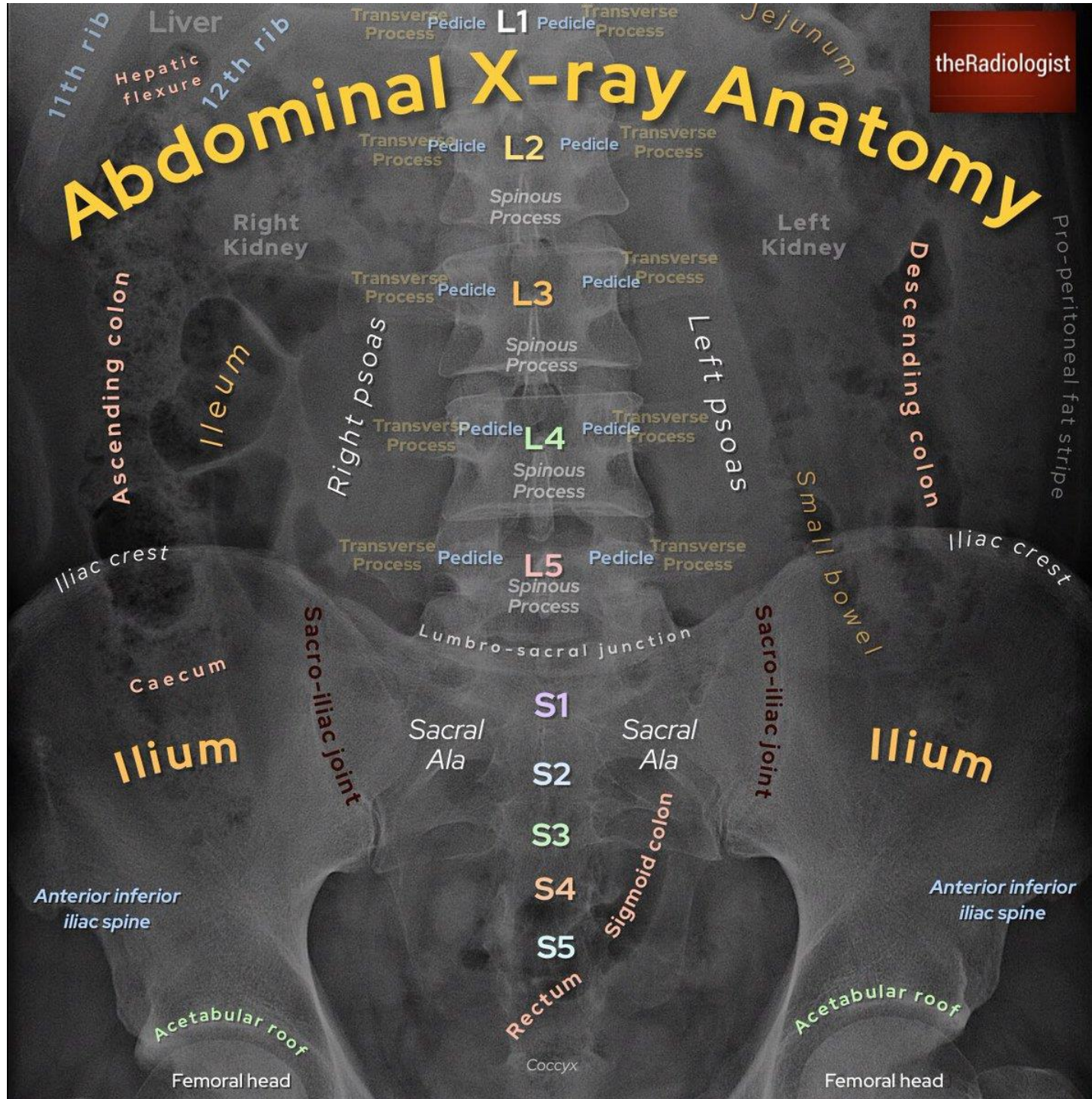

11th rib
Liver
Hepatic flexure
12th rib

Transverse Process
Pedicle L1
Pedicle
Transverse Process

Jejunum

Transverse Process
Pedicle L2
Pedicle
Transverse Process

Right Kidney

Spinous Process

Left Kidney

Ascending colon

Ileum

Right psoas

Transverse Process
Pedicle L3
Pedicle
Transverse Process

Spinous Process

Left psoas

Descending colon

Pro-peritoneal fat stripe

Iliac crest

Transverse Process
Pedicle L4
Pedicle
Transverse Process

Spinous Process

Small bowel

Iliac crest

Caecum

Sacro-iliac joint

Lumbro-sacral junction

Transverse Process
Pedicle L5
Pedicle
Transverse Process

Spinous Process

Sacro-iliac joint

Ilium

Sacral Ala

S1

Sacral Ala

Ilium

Anterior inferior iliac spine

S2

S3

S4

S5

Sigmoid colon

Anterior inferior iliac spine

Acetabular roof

Femoral head

Coccyx

Acetabular roof

Femoral head

Rectum

Anatomy on Abdominal X-Ray

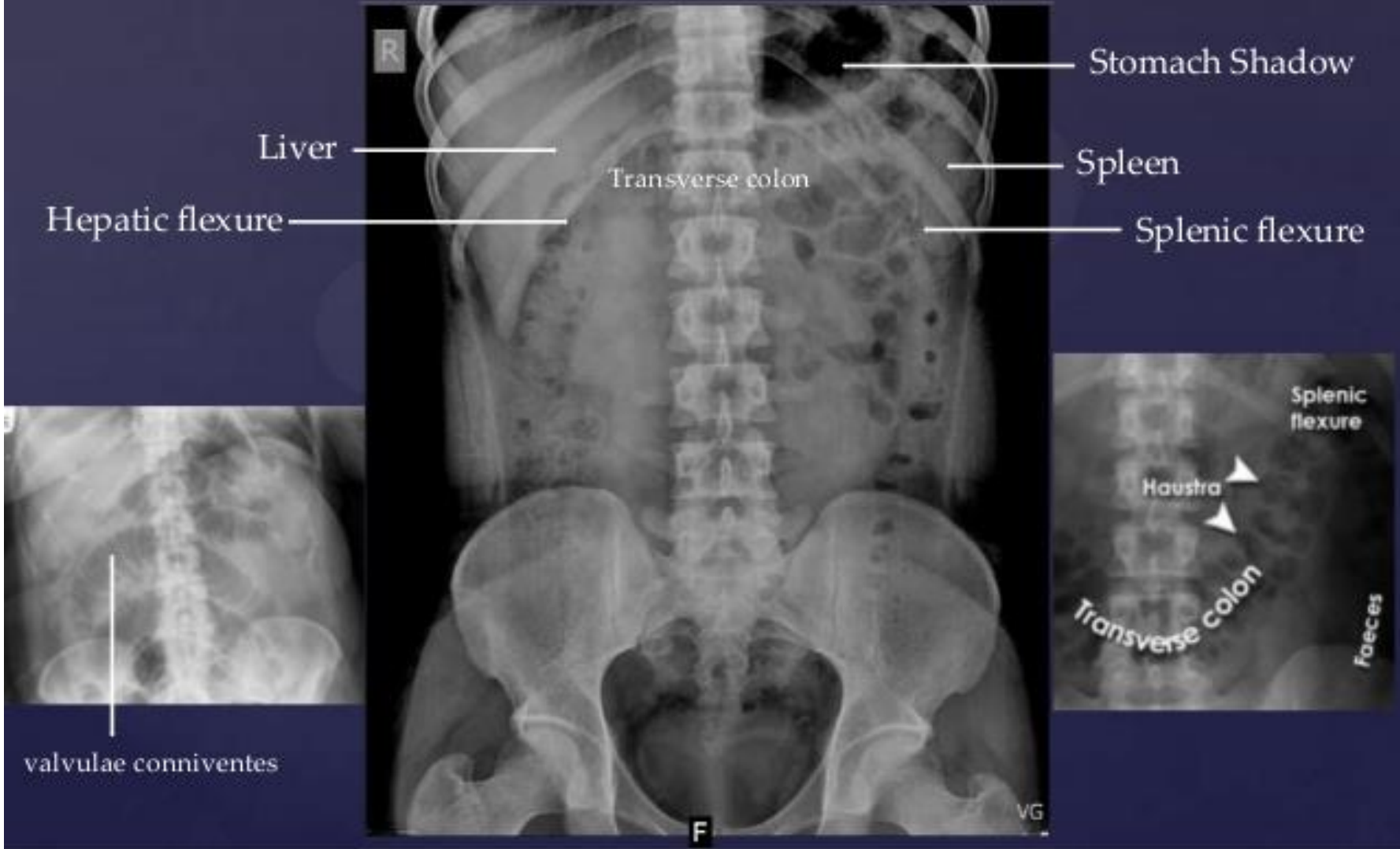

Basic Radiology Anatomy

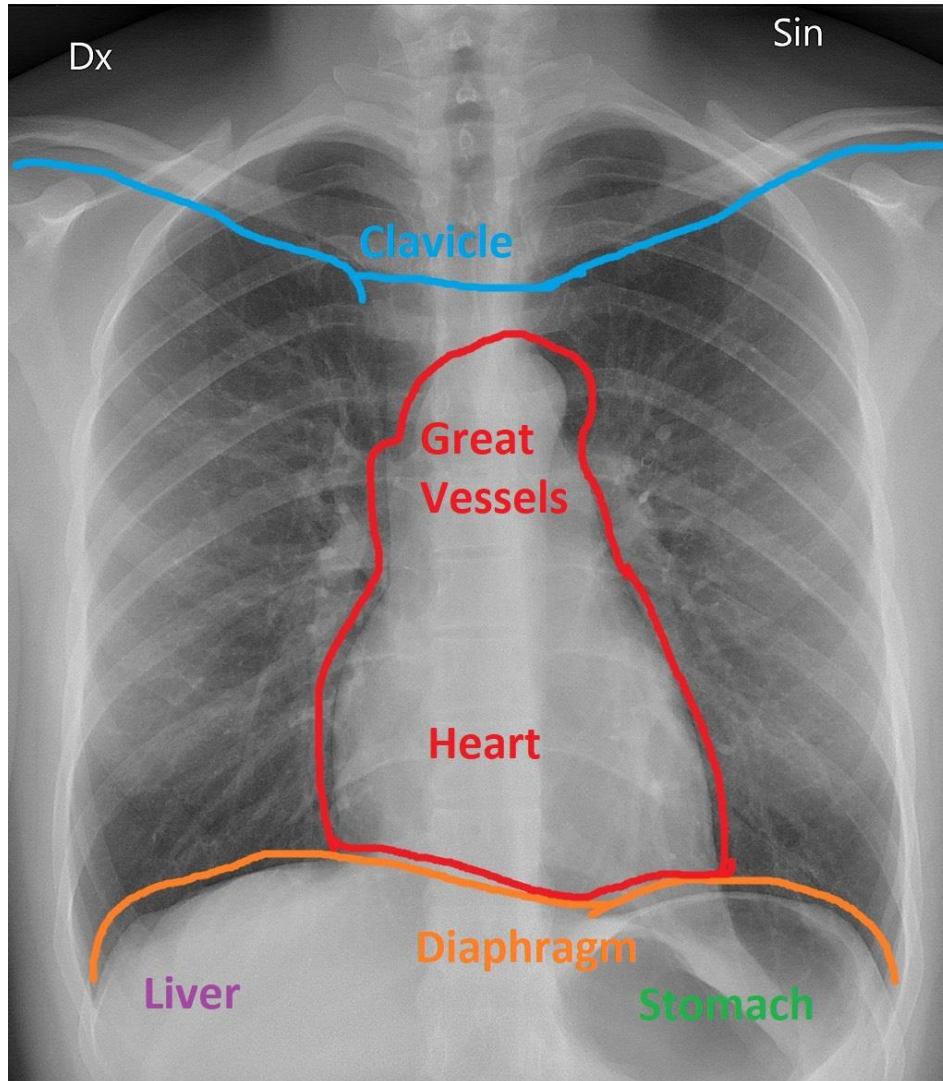

Basic Radiology Anatomy- Coronal CT

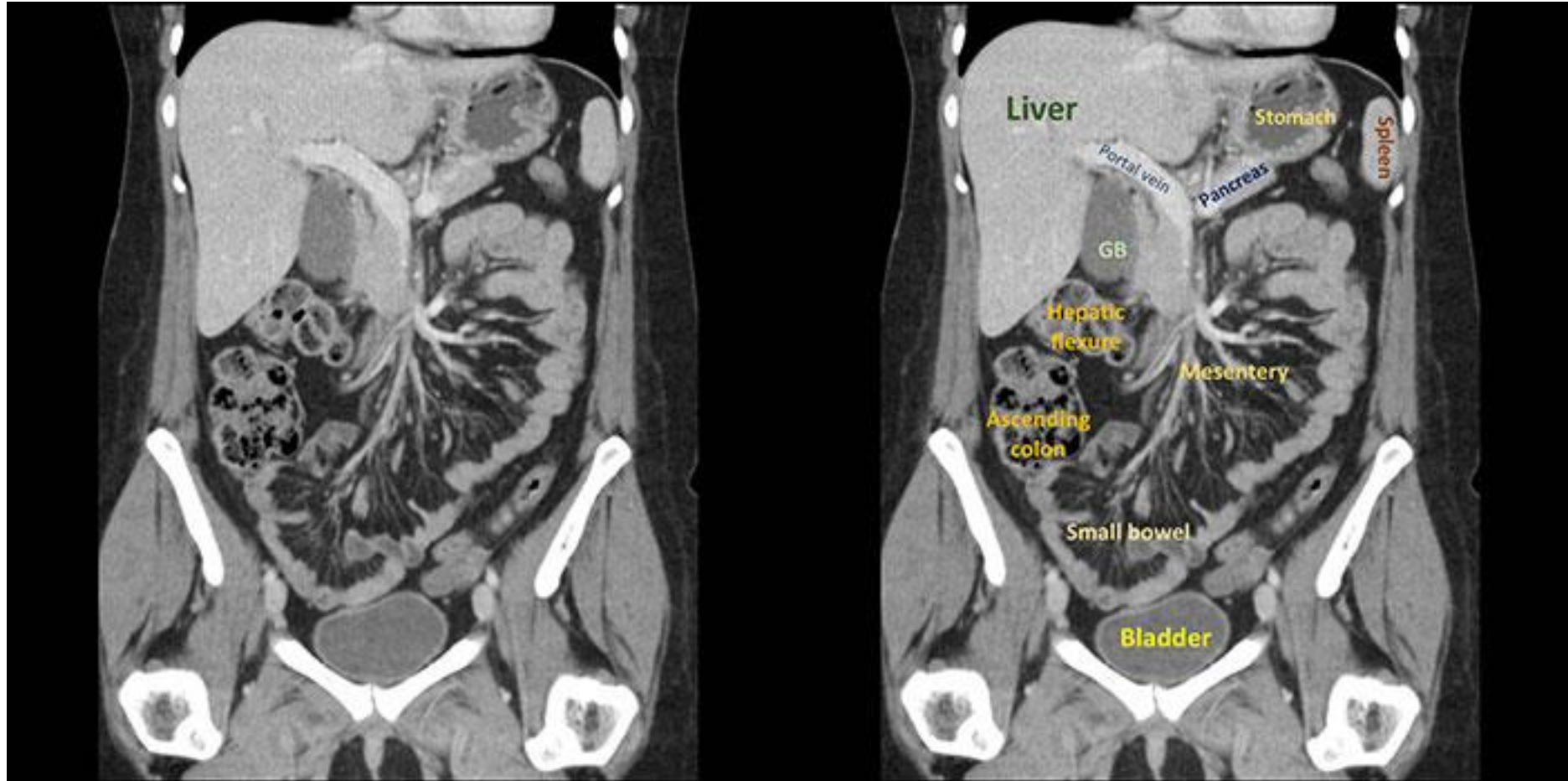

Basic Radiology Anatomy

- <https://www.radiologycafe.com/medical-students/radiology-basics/abdomen-anatomy>
- <https://www.startradiology.com/internships/internal-medicine/abdomen/ct-abdomen-general/index.html>

Basic Radiology Anatomy- CT

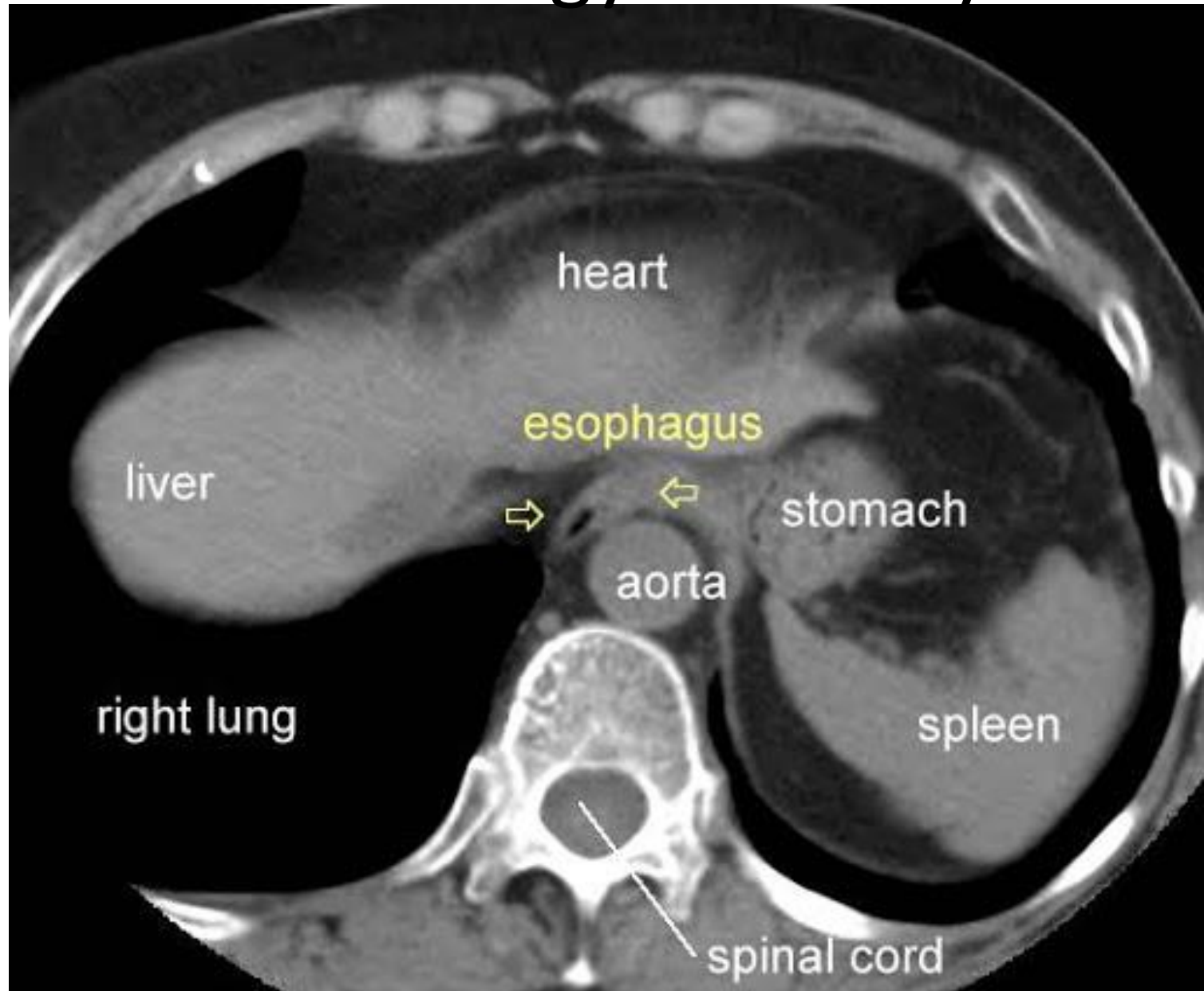

Basic Radiology Anatomy- CT

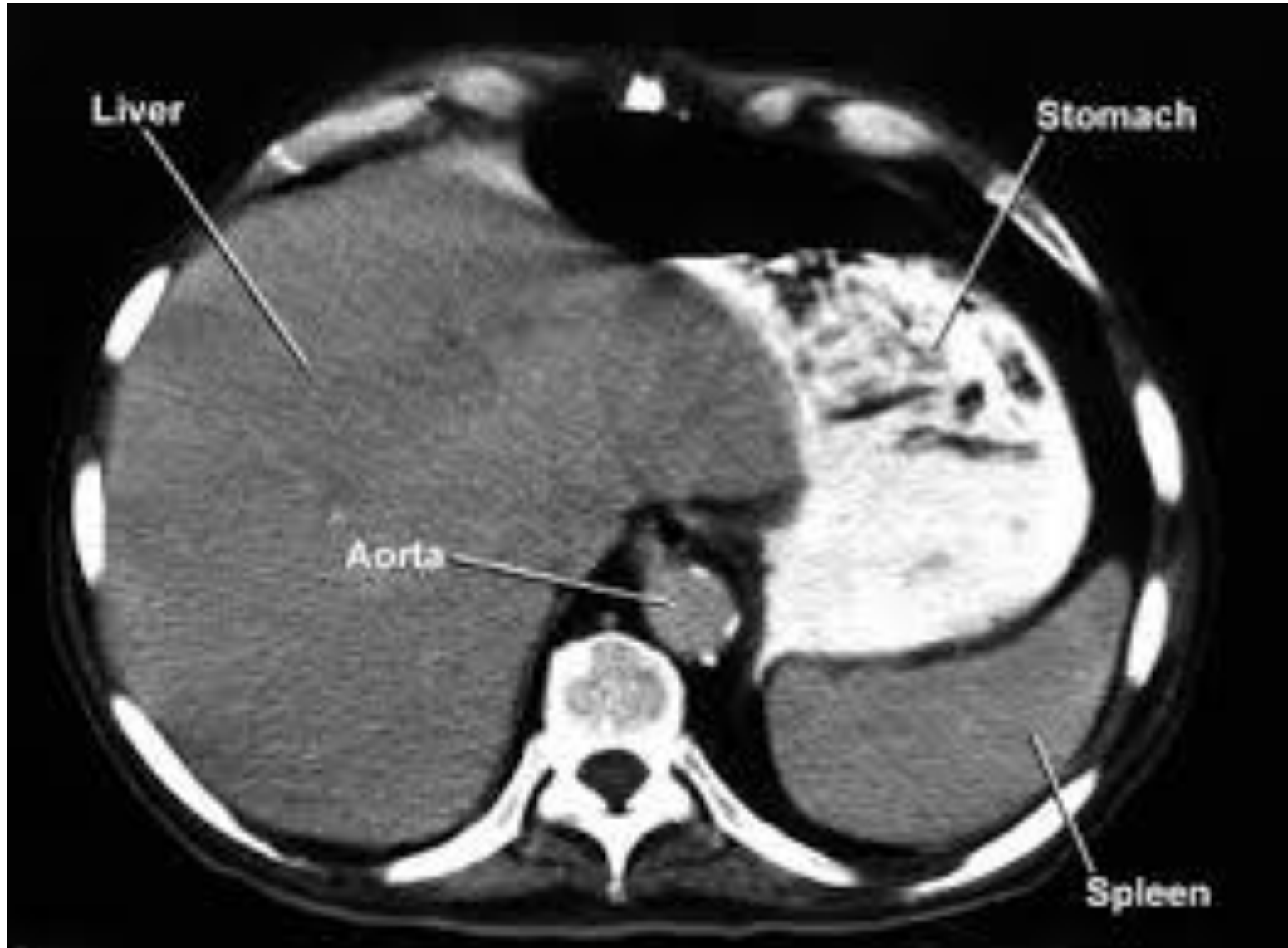

Basic Radiology Anatomy- CT

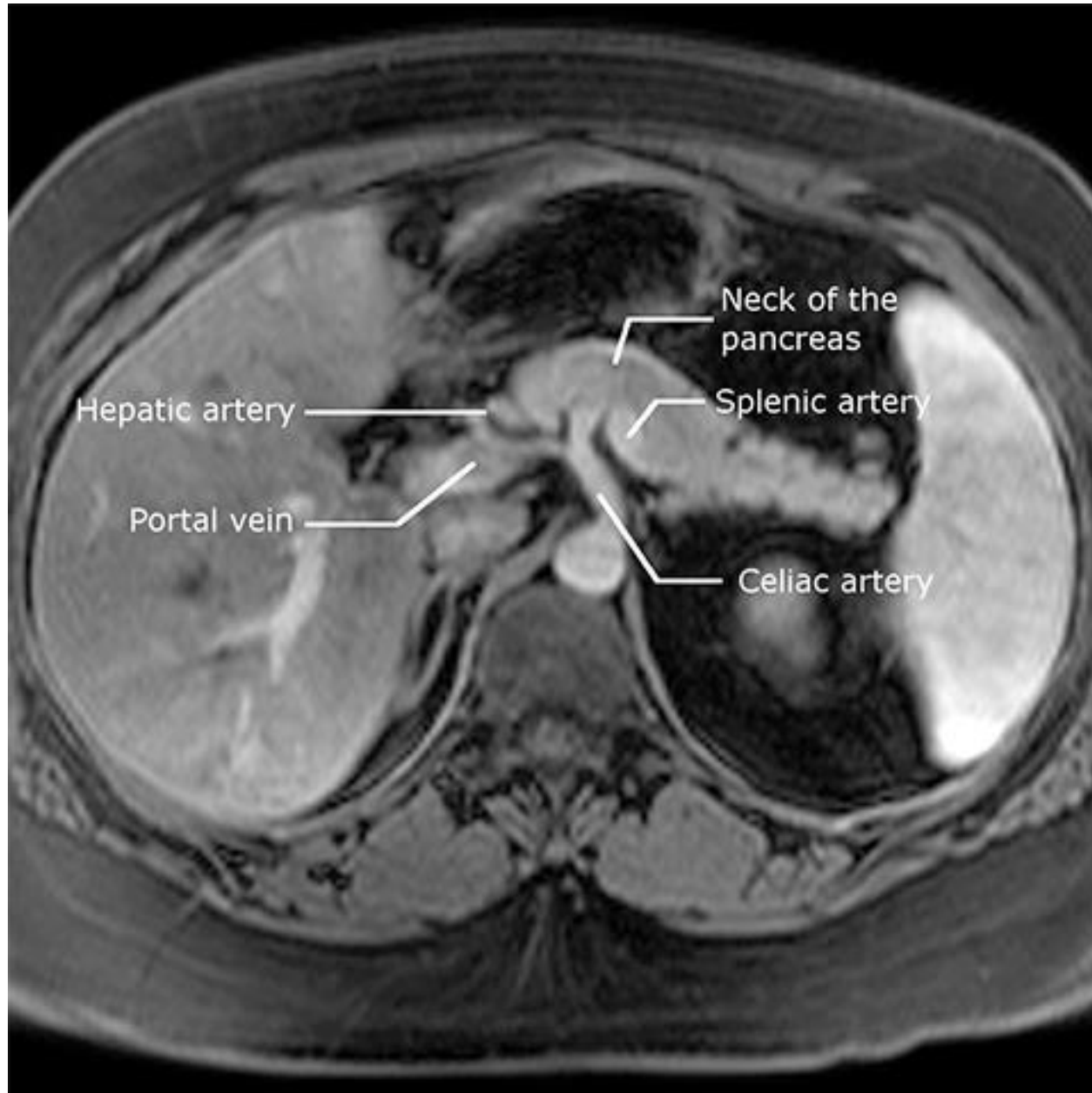

Basic Radiology Anatomy- CT

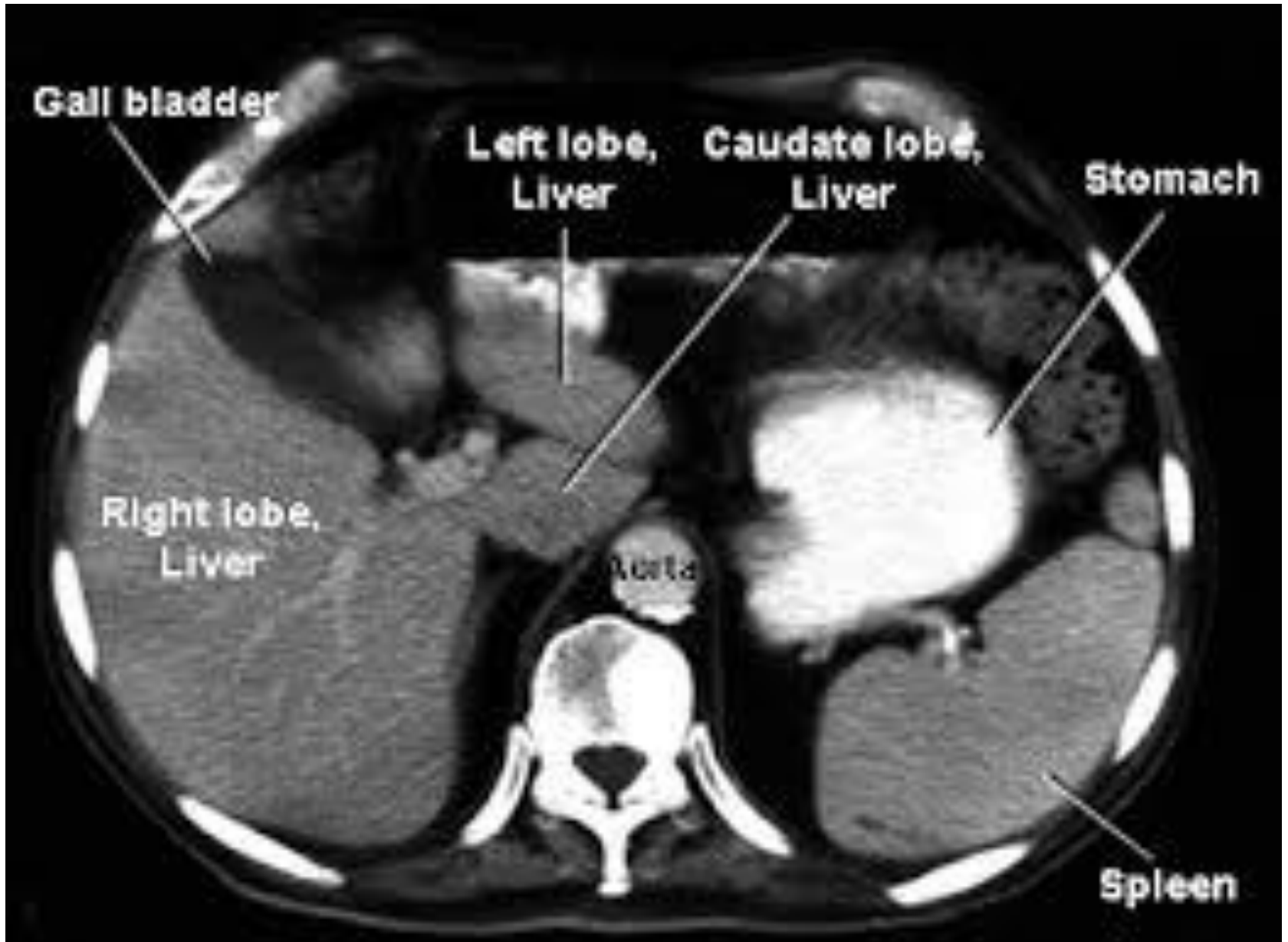

Basic Radiology Anatomy- CT

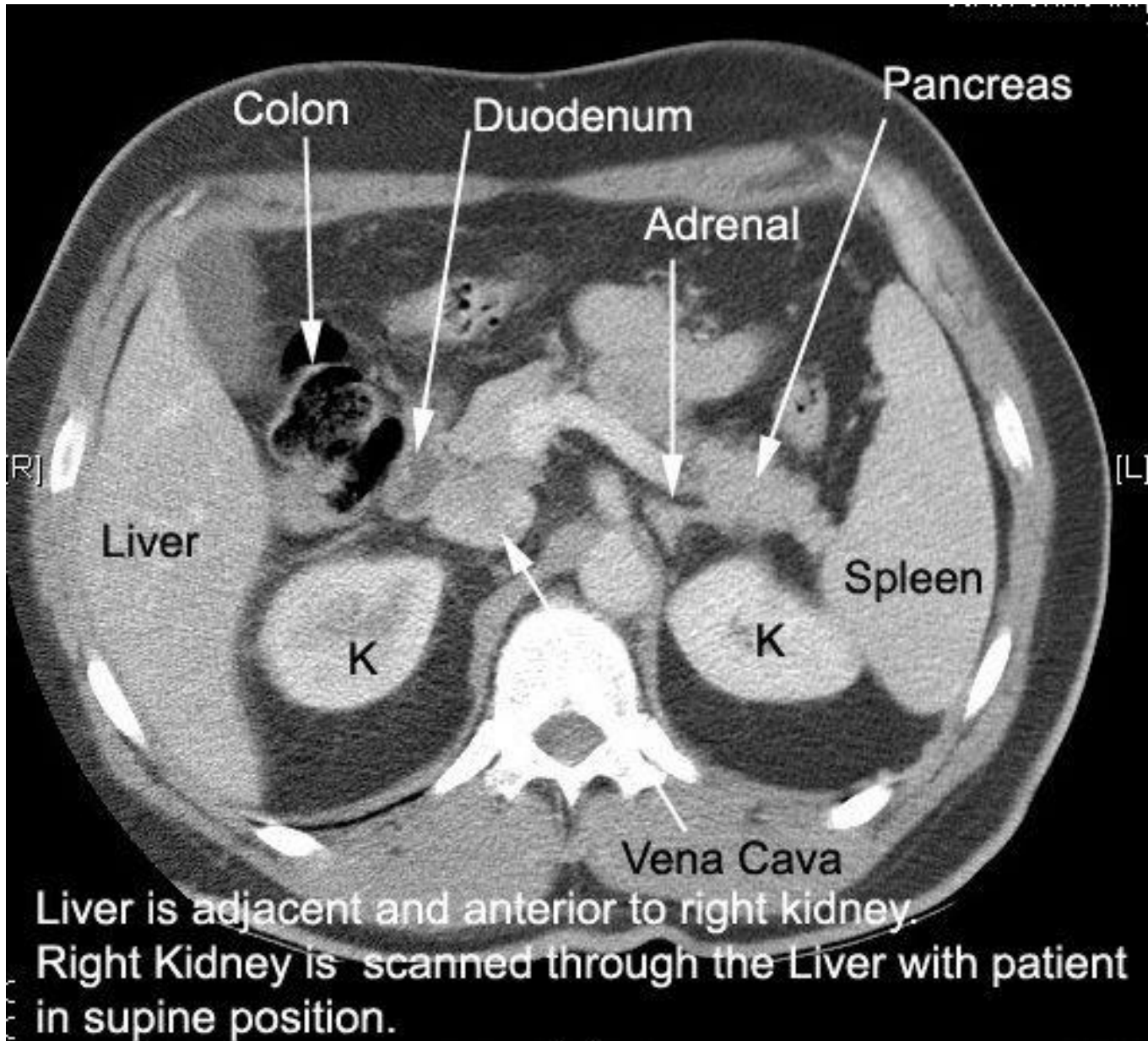

Basic Radiology Anatomy- CT

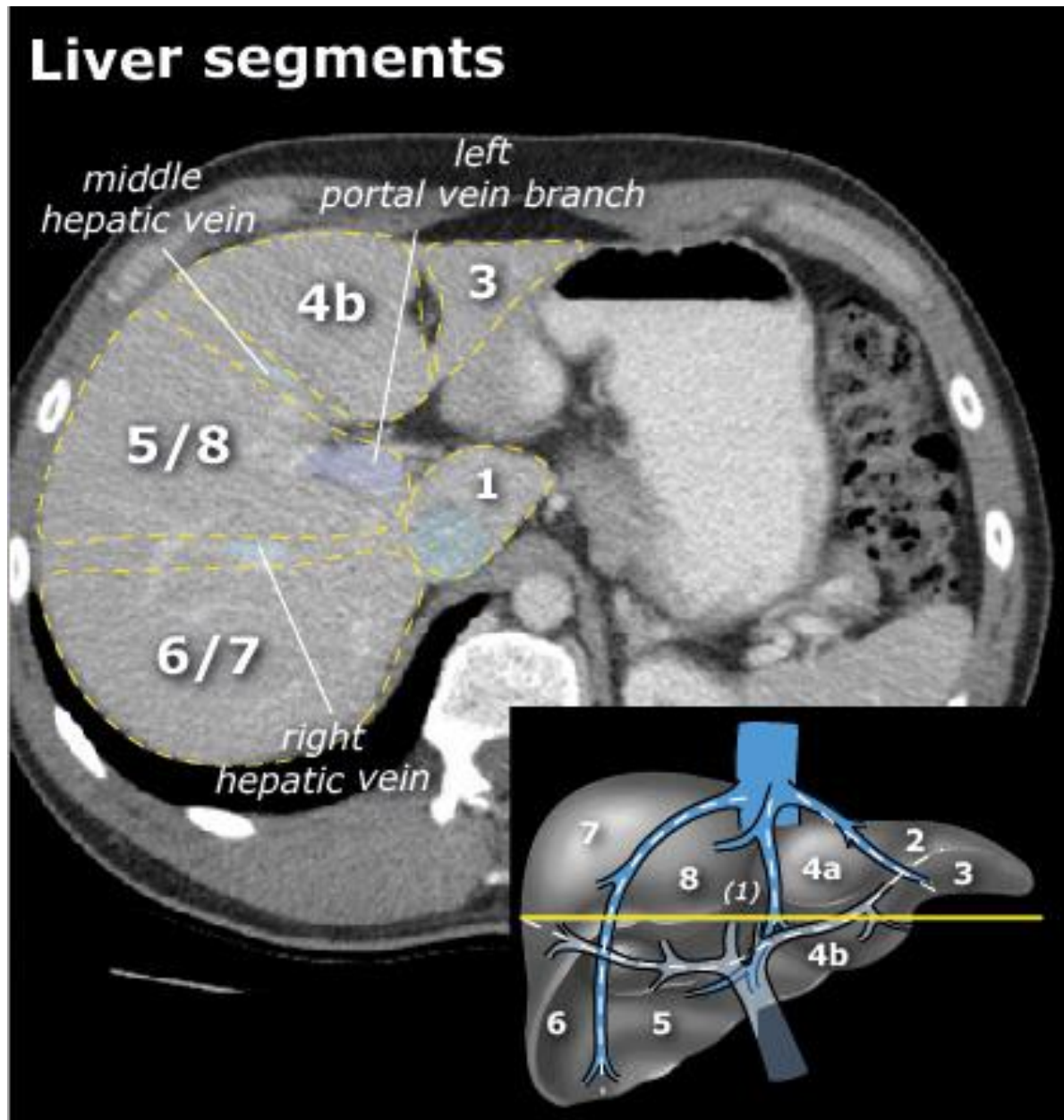

Basic Clinical Anatomy Conditions

Situs Inversus

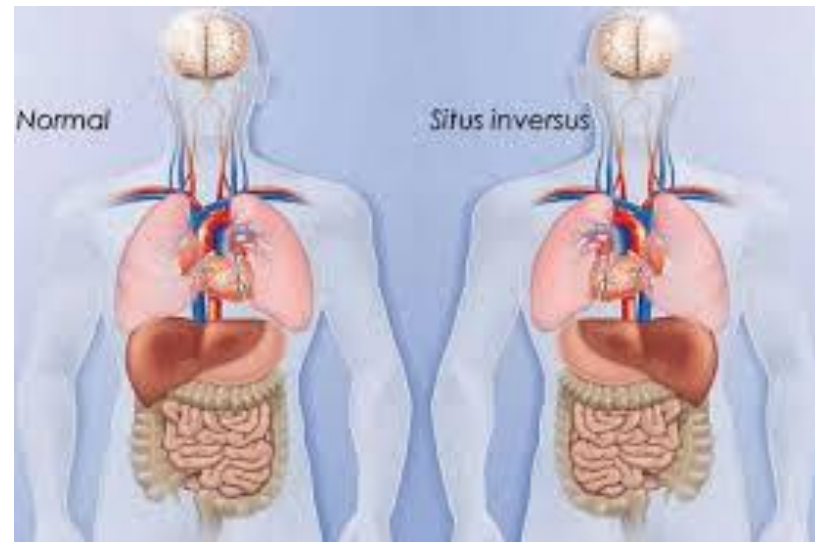

Normal anatomy compared to situs inversus with levocardia

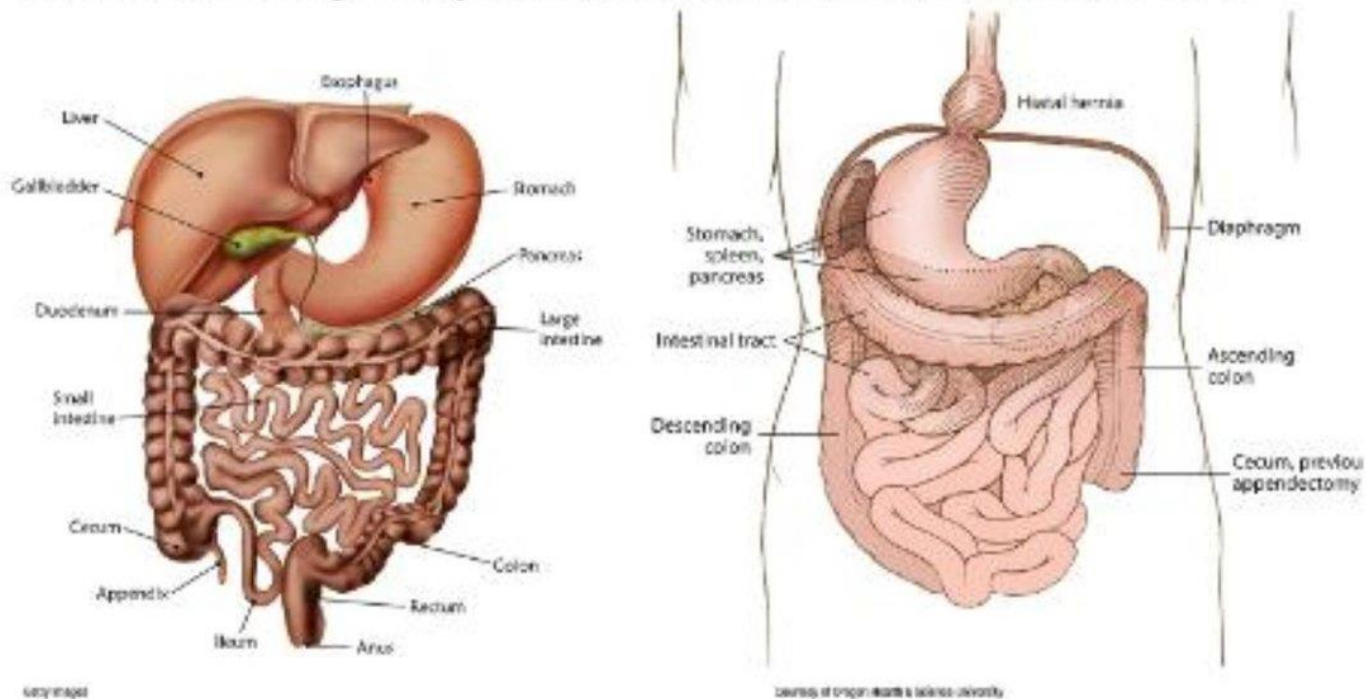

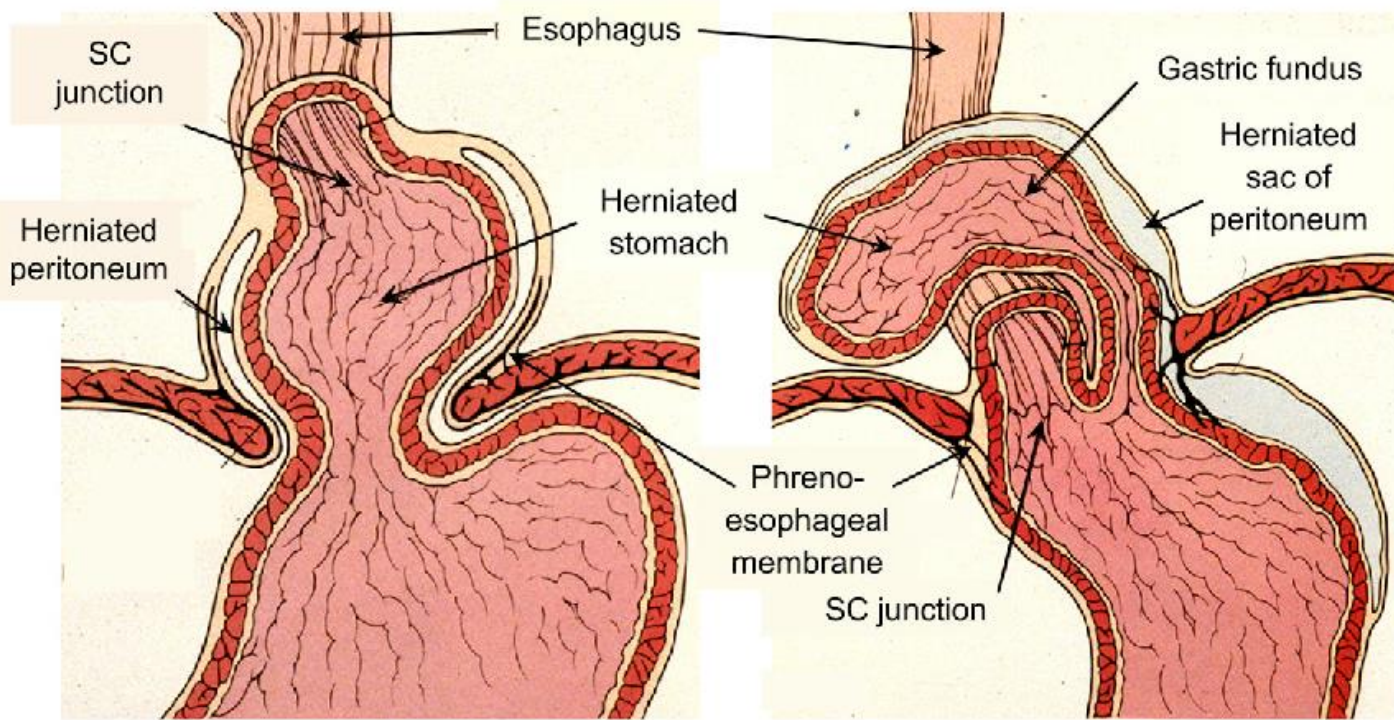

Esophageal Herniae

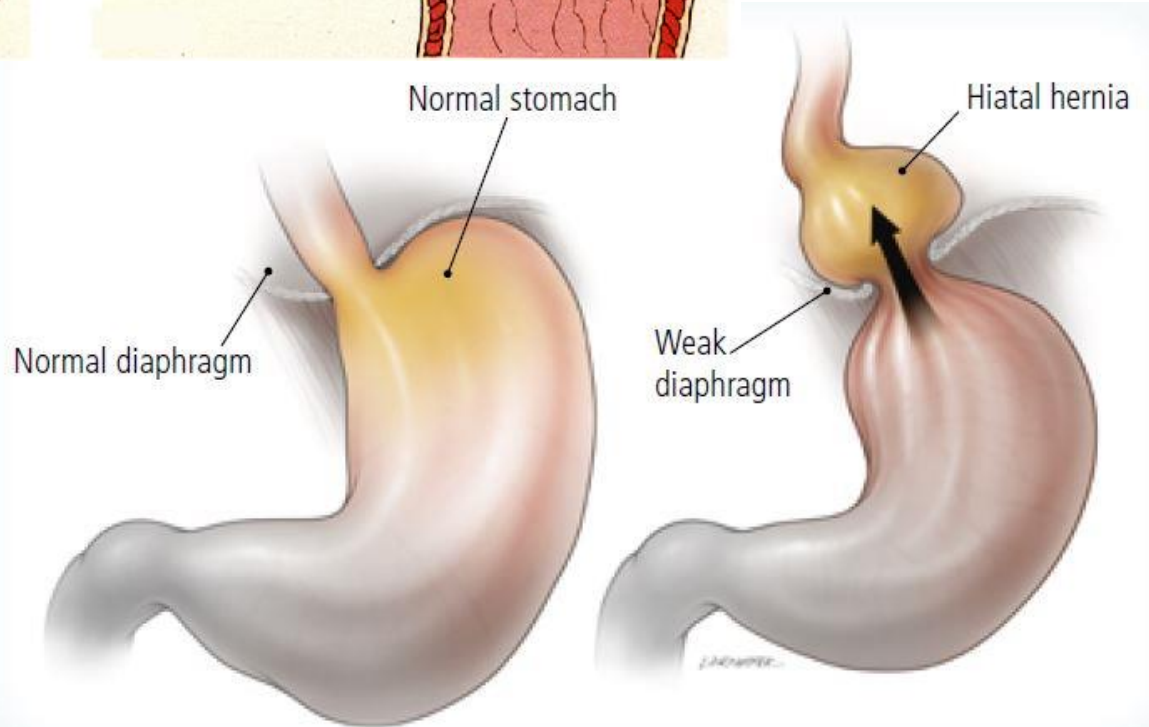

Basic Types of Esophageal Herniae

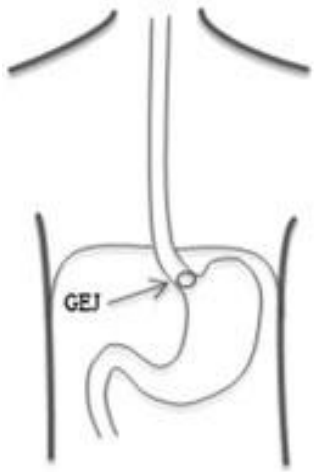

Normal
esophagus
and stomach



Hiatal Hernia
Type I
(*“sliding”*)



Hiatal Hernia
Type 2
(*“rolling”*)



Hiatal Hernia
Type 3
(*“mixed”*)

Esophageal Herniae – X-Ray

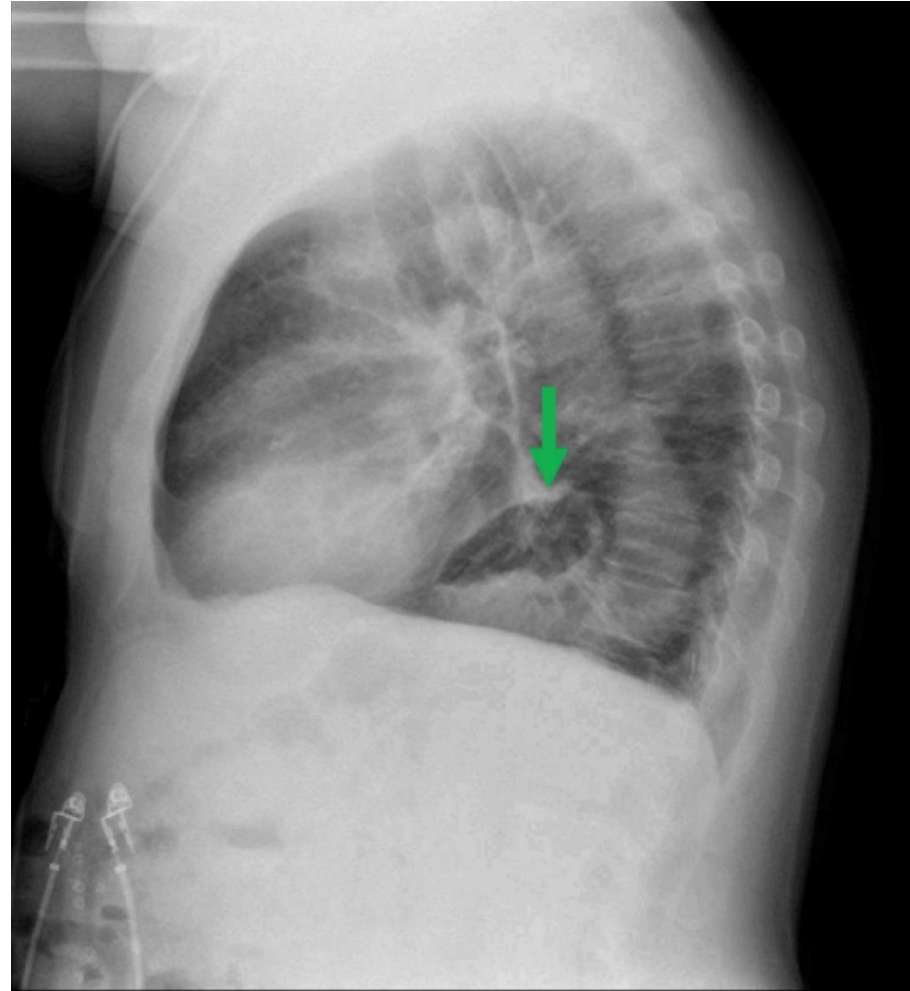
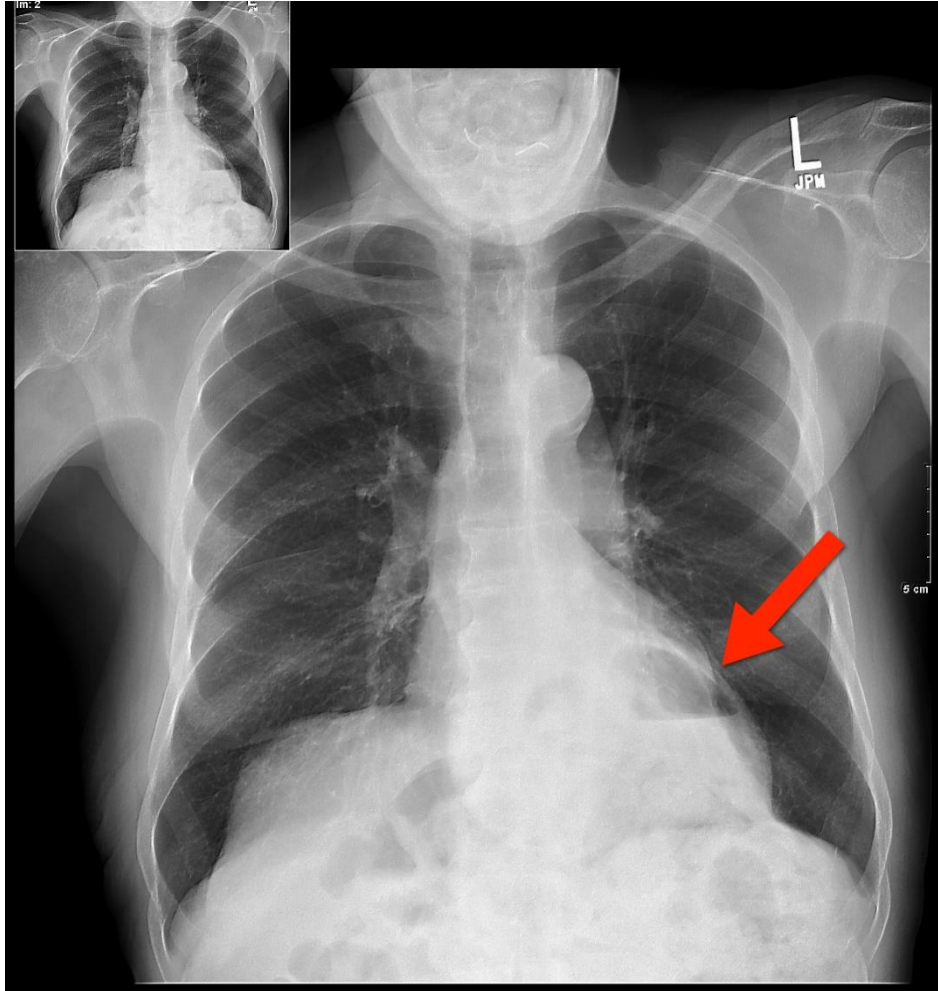

Intestinal Obstruction

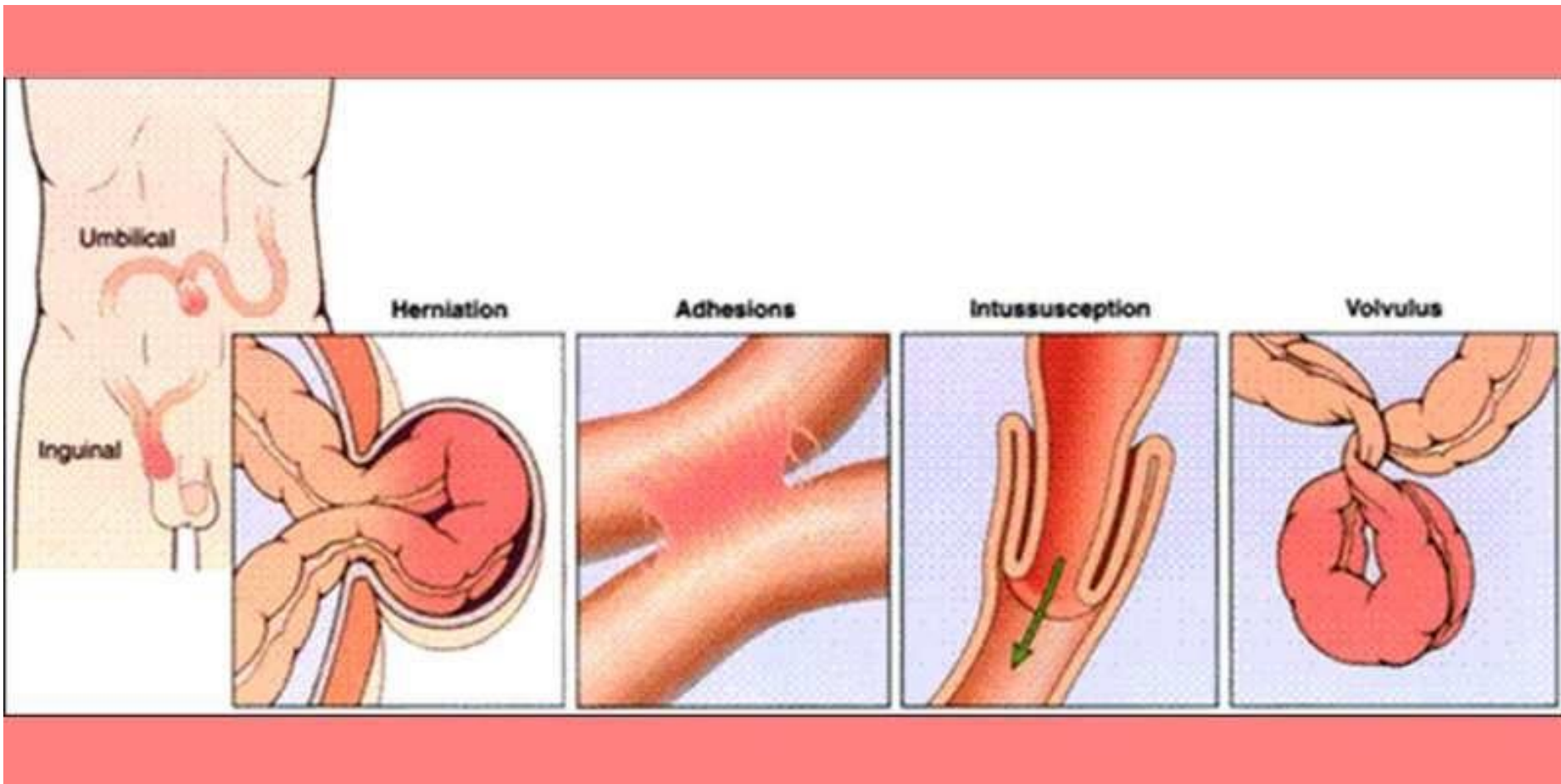

Hepatomegaly

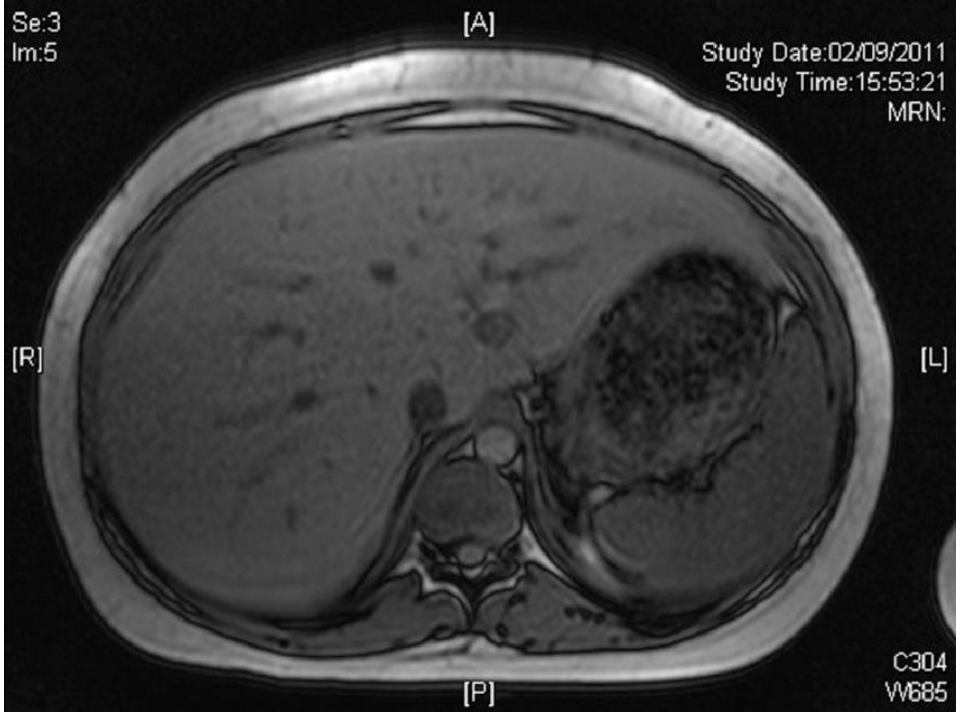

Portal Vein Tributaries

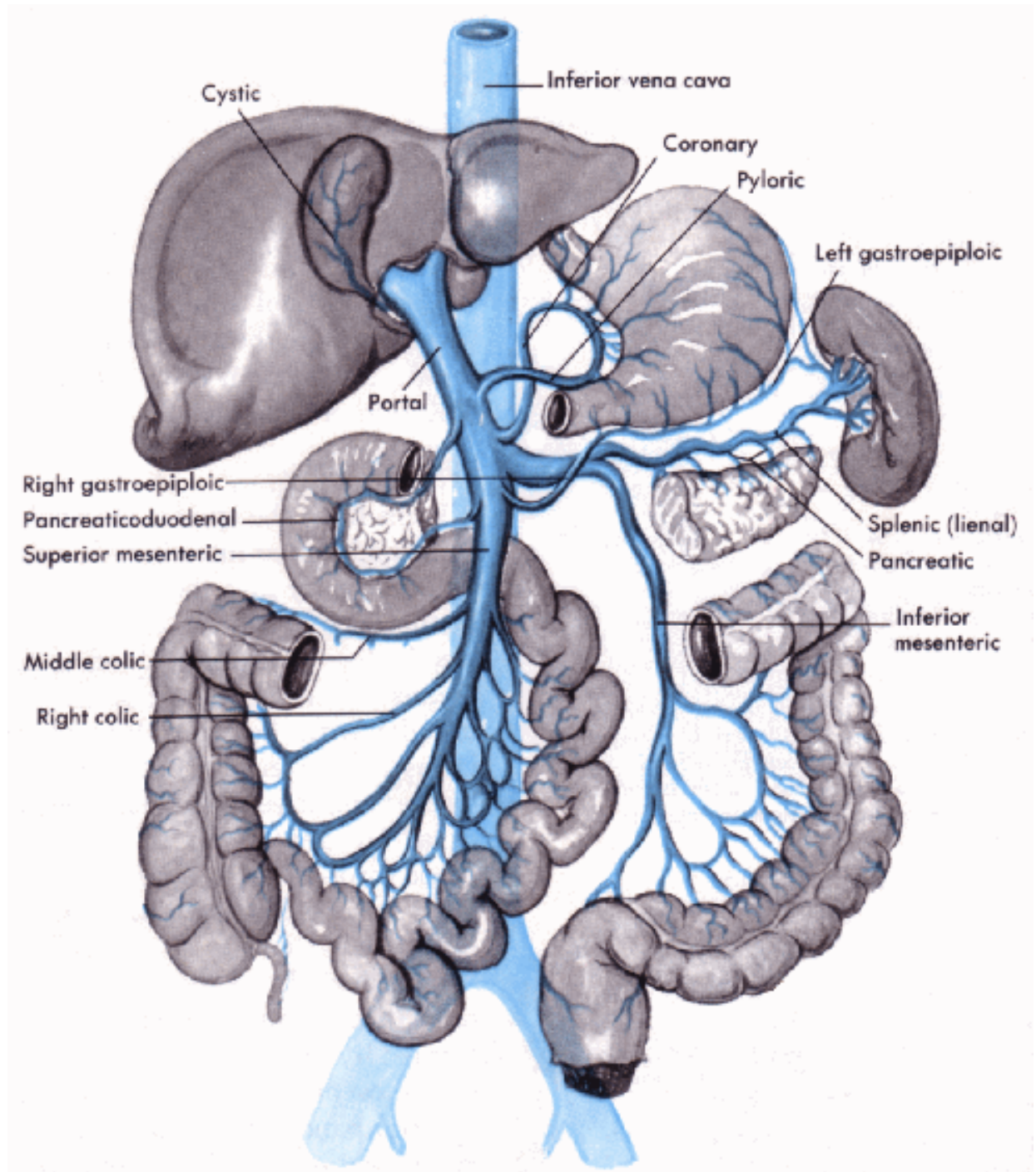

SITES OF PORTACAVAL ANASTOMOSIS

Five sites of portal/systemic circulation :

1. Lower third of the Esophagu
2. Paraumbilical Area
3. Upper end of Anal canal
4. Retroperitoneal
5. Bare area of liver

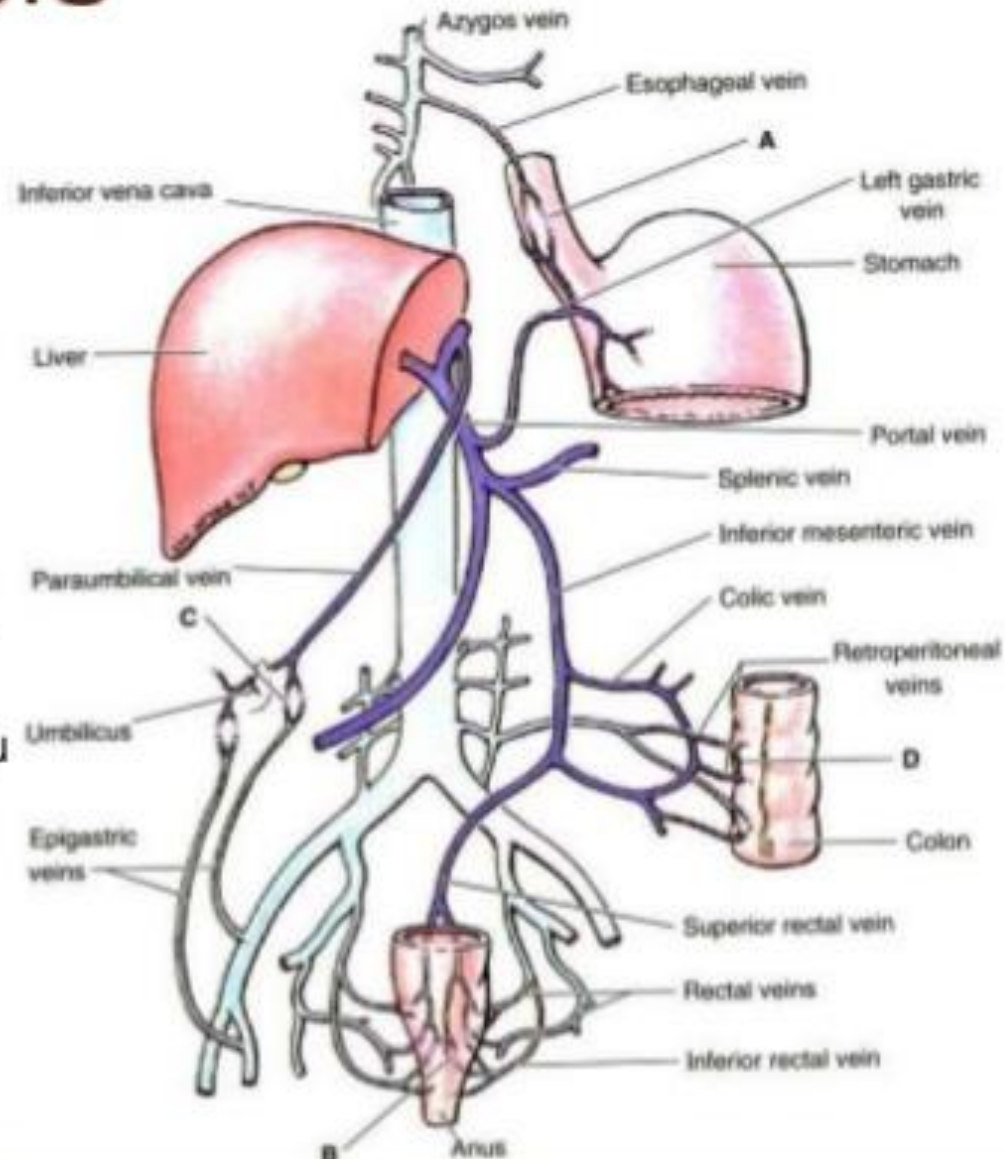

Portal Vein Hypertension

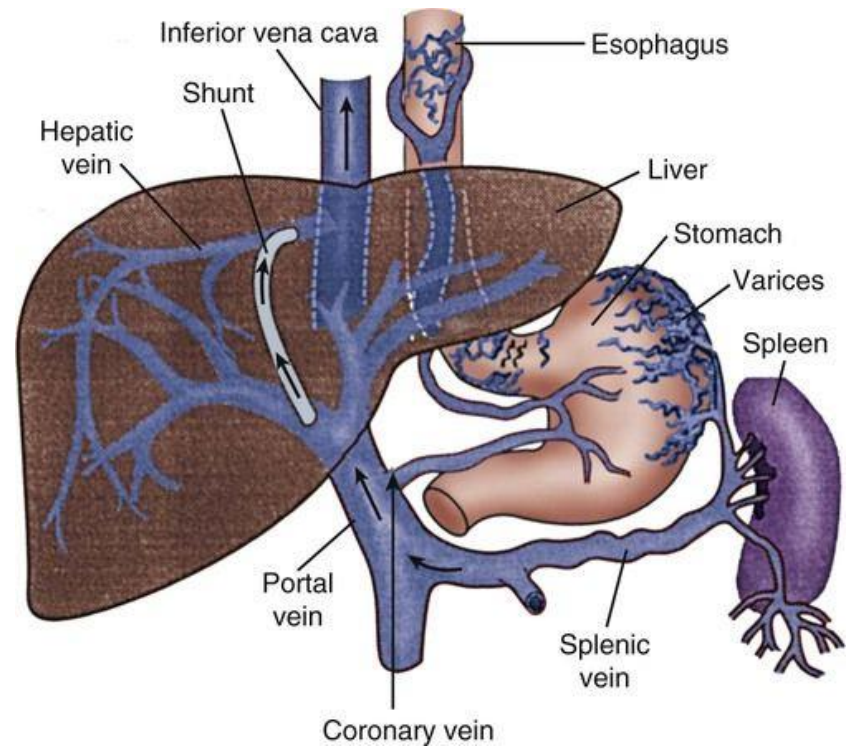

Caput medusae

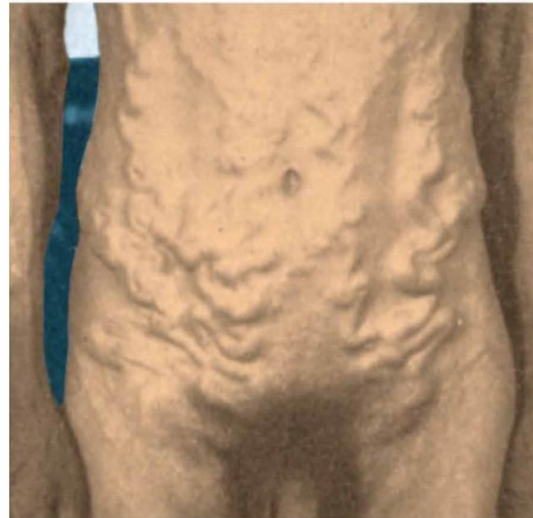

Venous Drainage

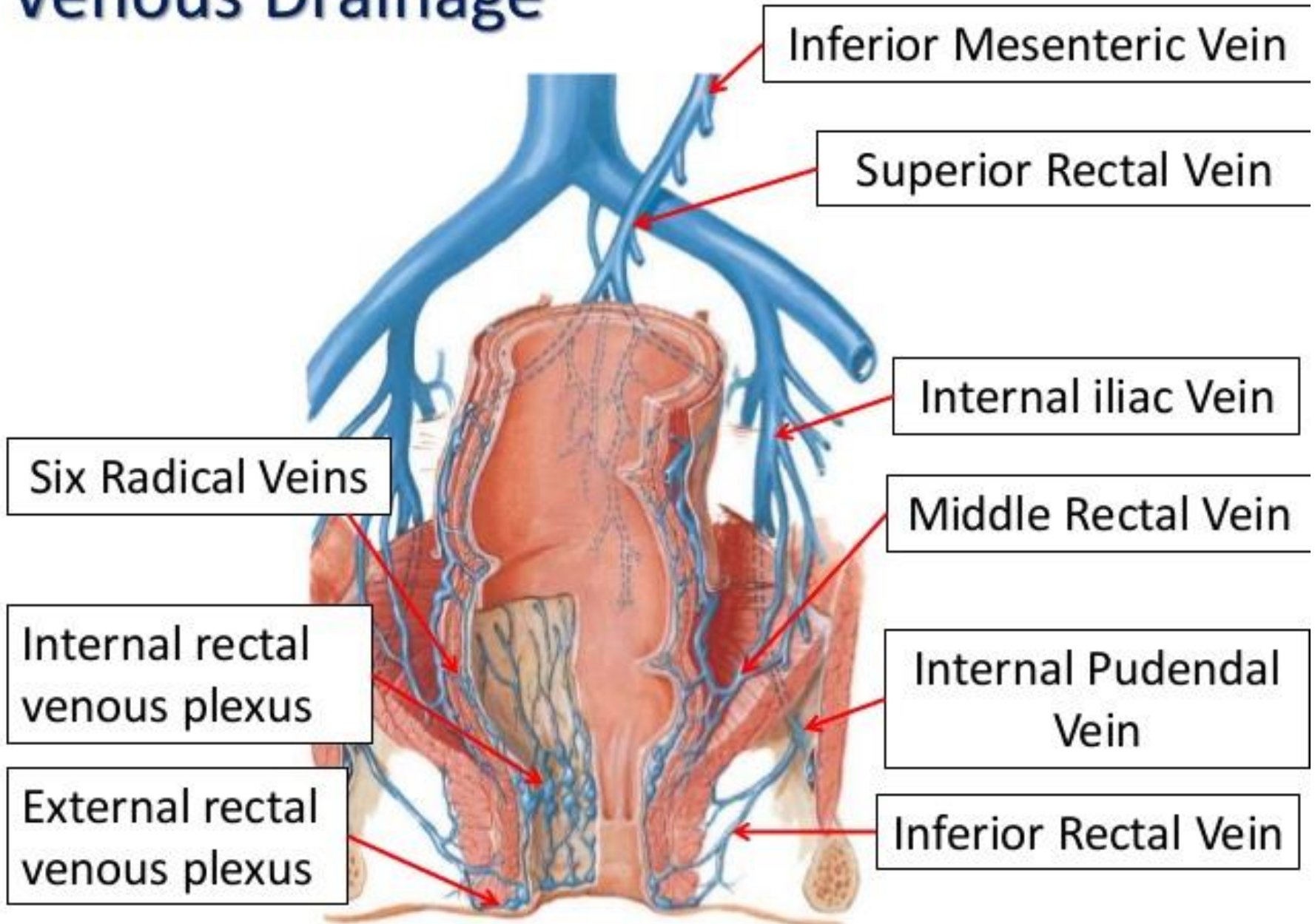

Hemorrhoids

