

Joints of the Upper & Lower Limbs

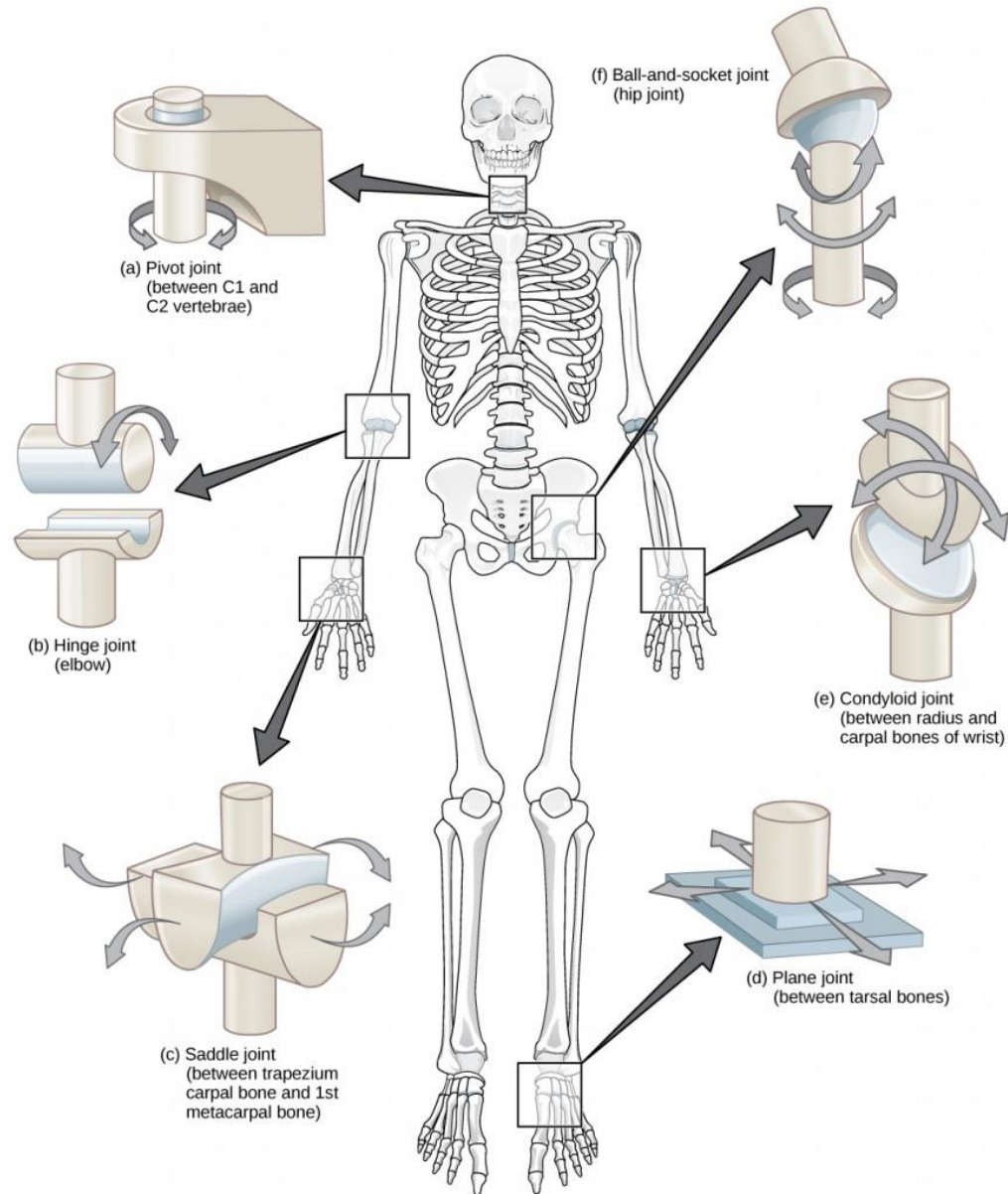

Department of Anatomy
Second Faculty of Medicine
Charles University

MUDr. Azzat Al-Redouan



Synovial Joint

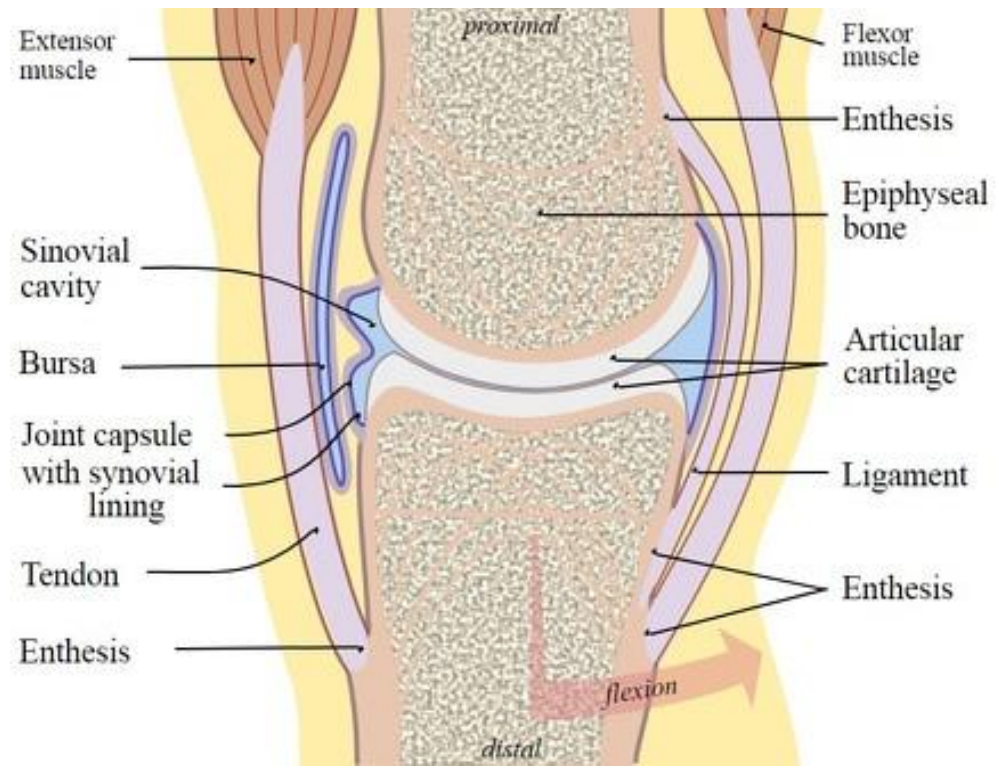
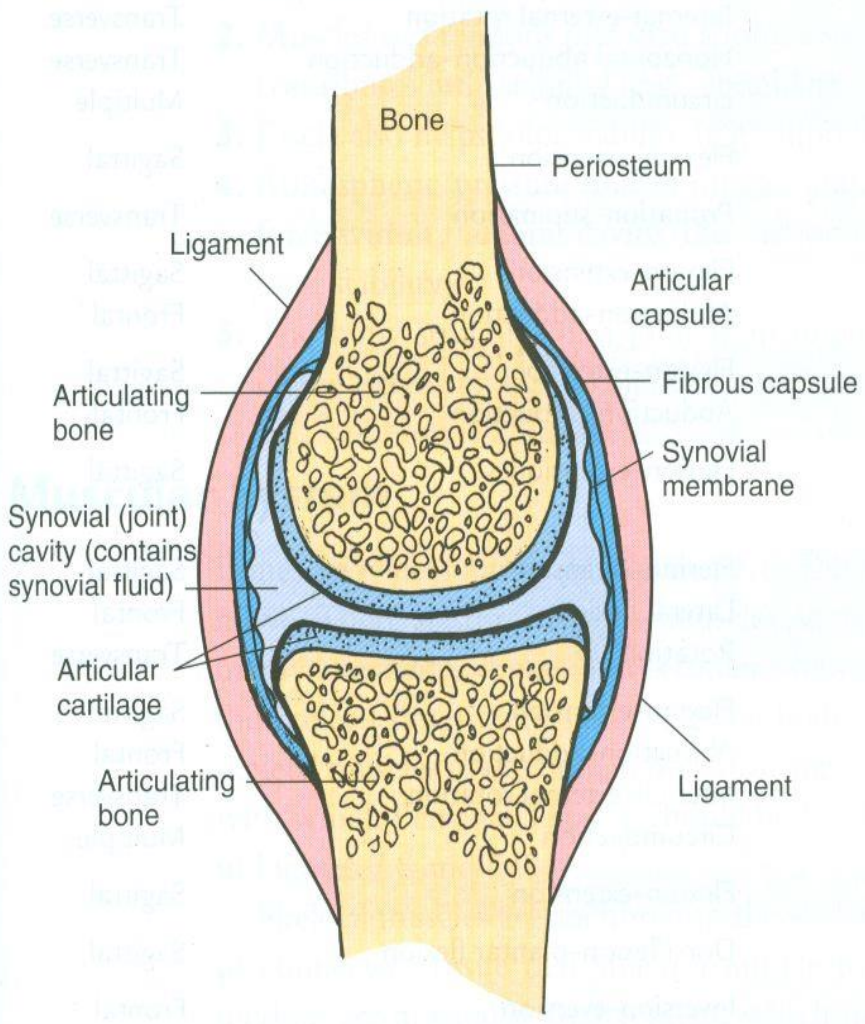

Degrees of Freedom

- Degree of freedom
 - Number of planes in which a joint has the ability to move
- 1 degree of freedom
 - Uniaxial
 - Example: Elbow
- 2 degrees of freedom
 - Biaxial
 - Example: Wrist
- 3 degrees of freedom
 - Triaxial
 - Example: Shoulder

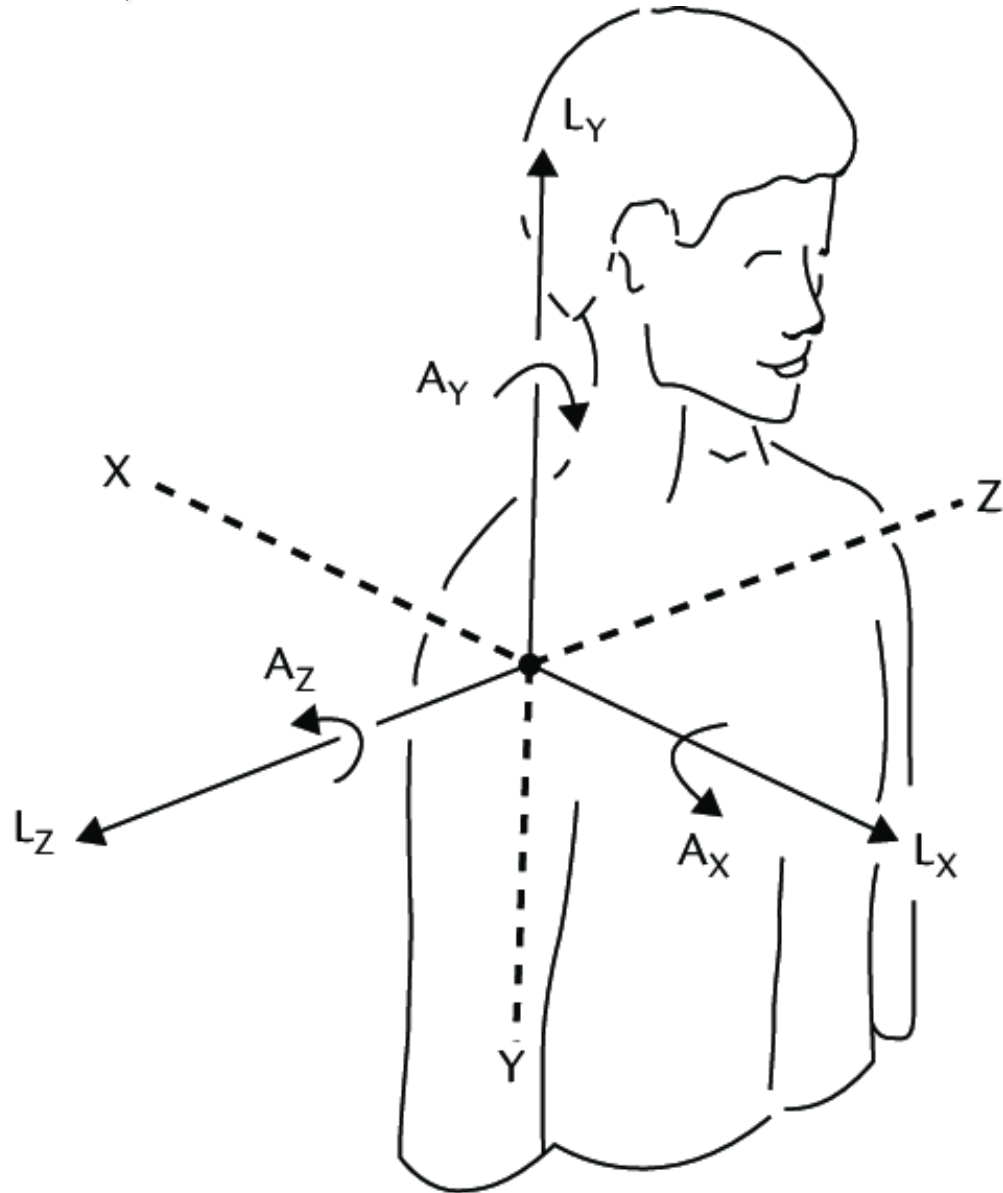

Sternoclavicular joint (*Articulatio sternoclavicularis*)

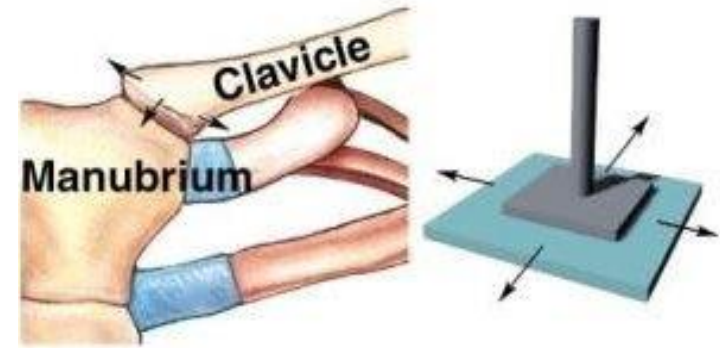
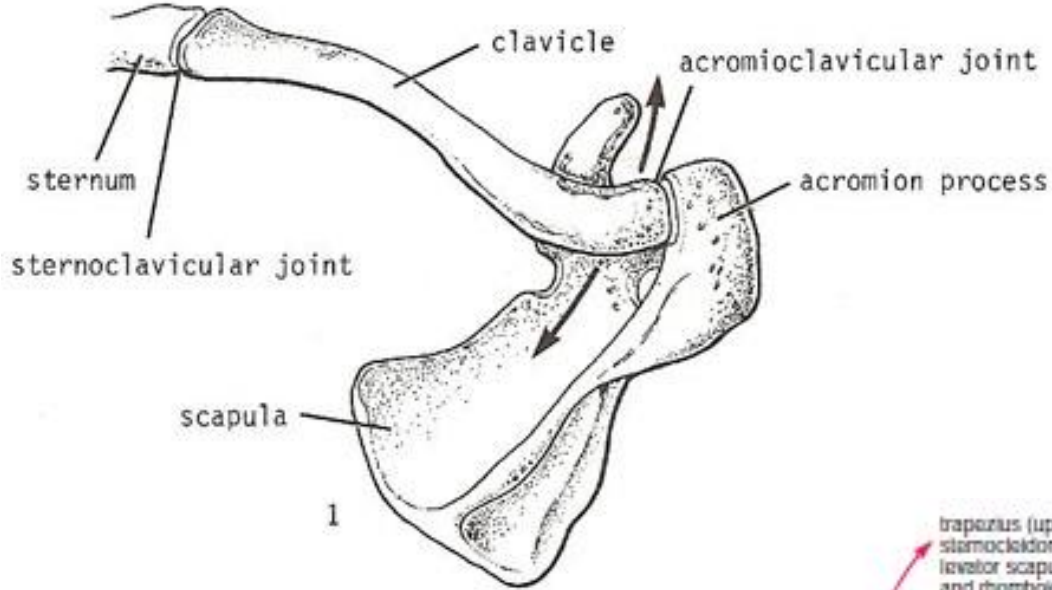

Gliding joint

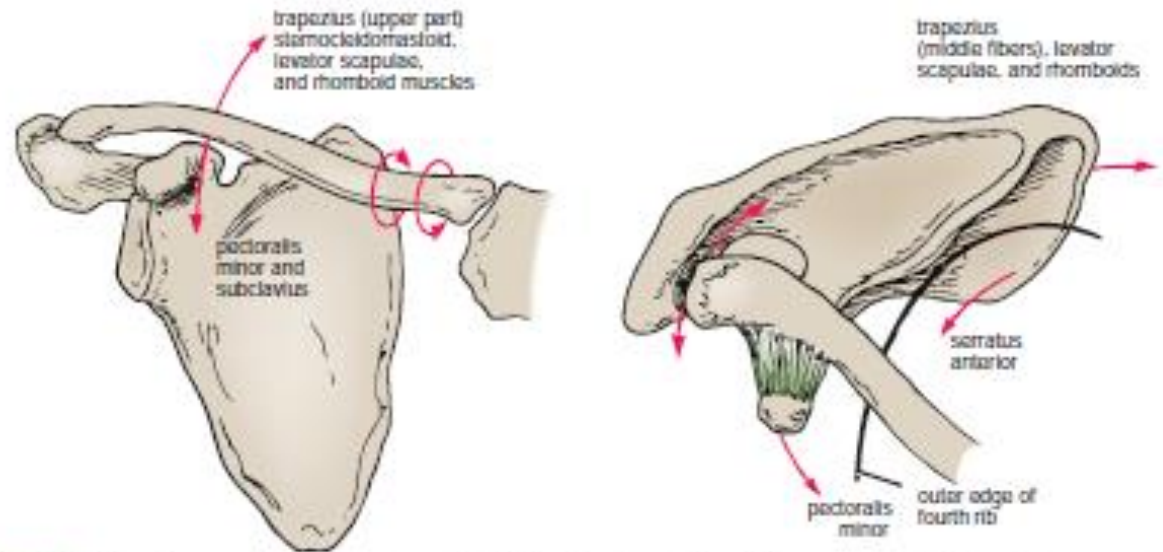
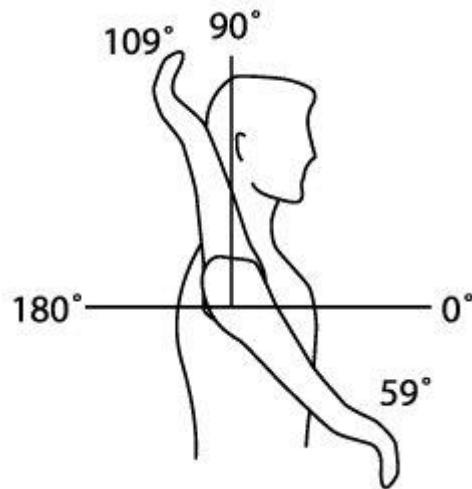
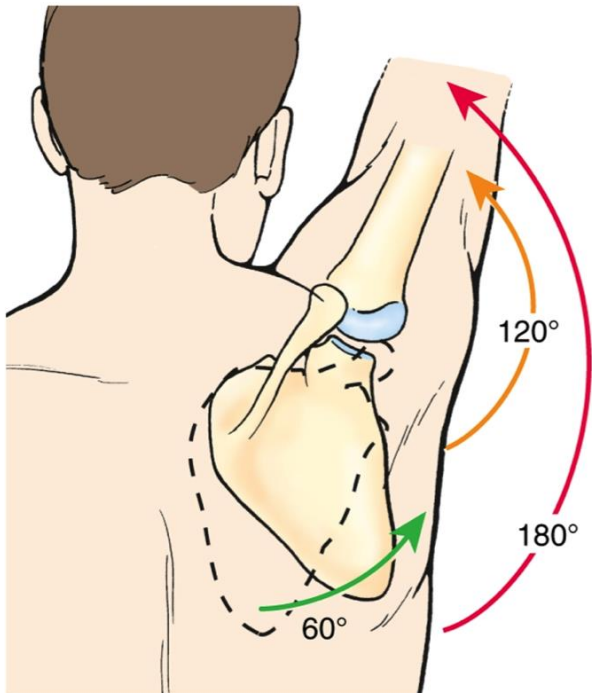
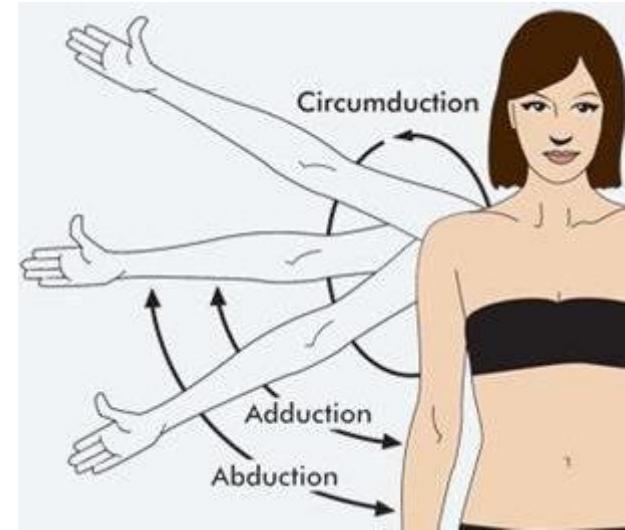
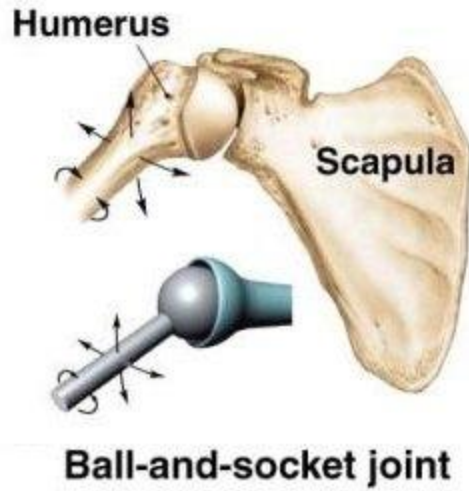
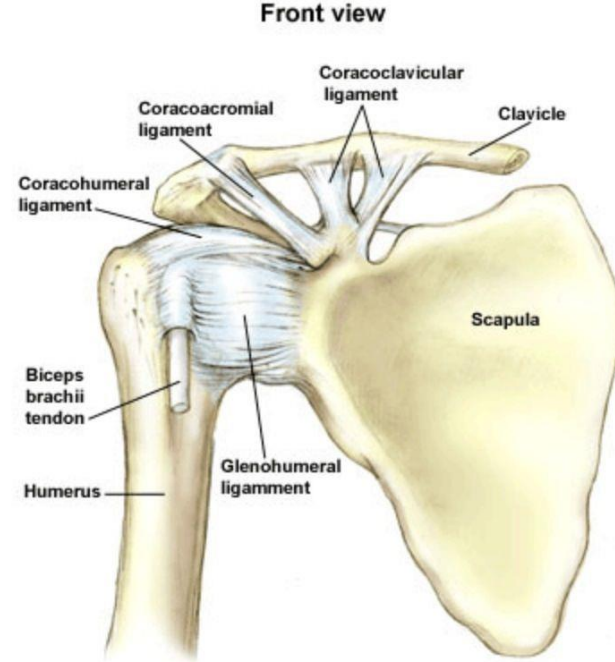
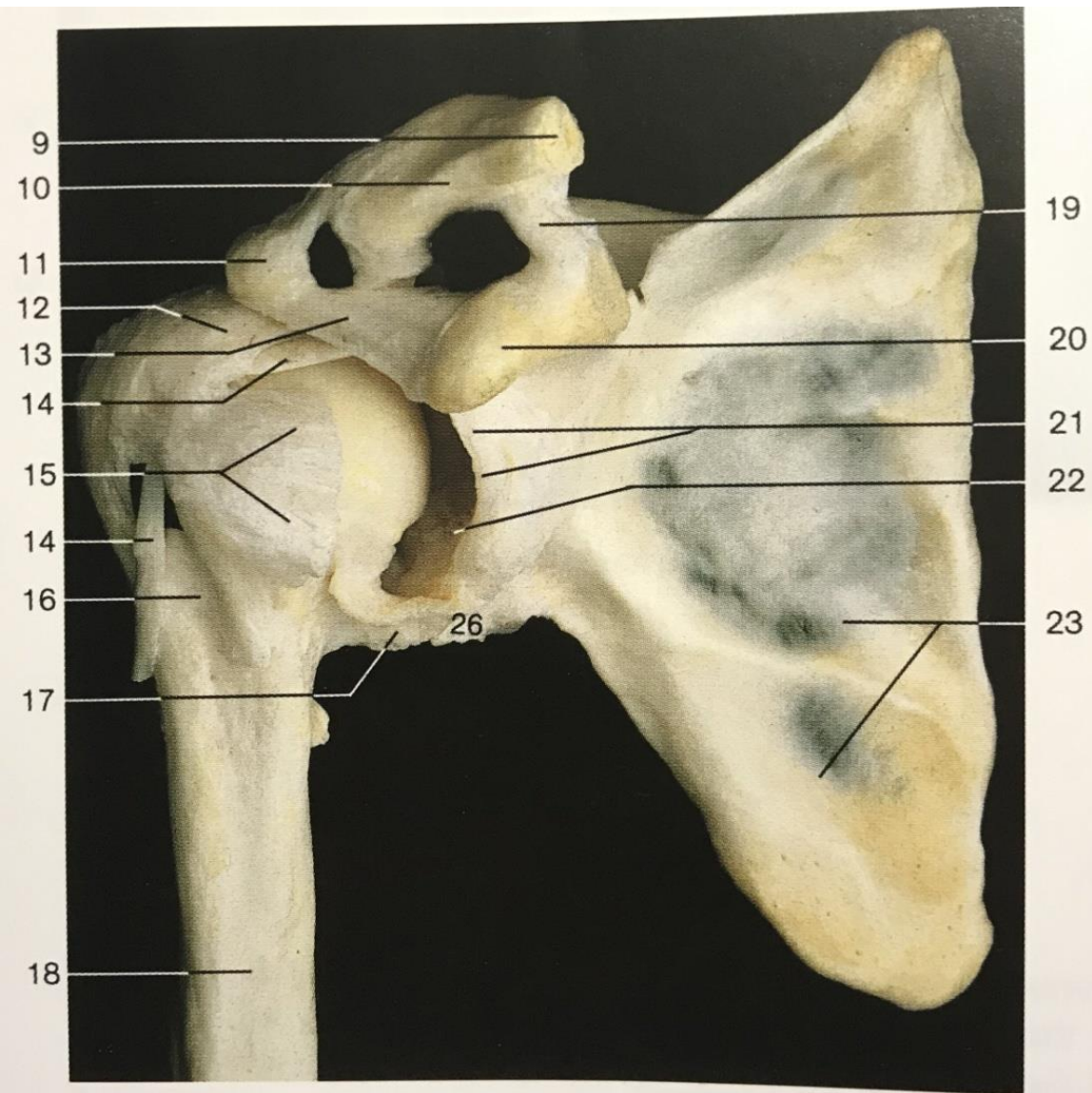
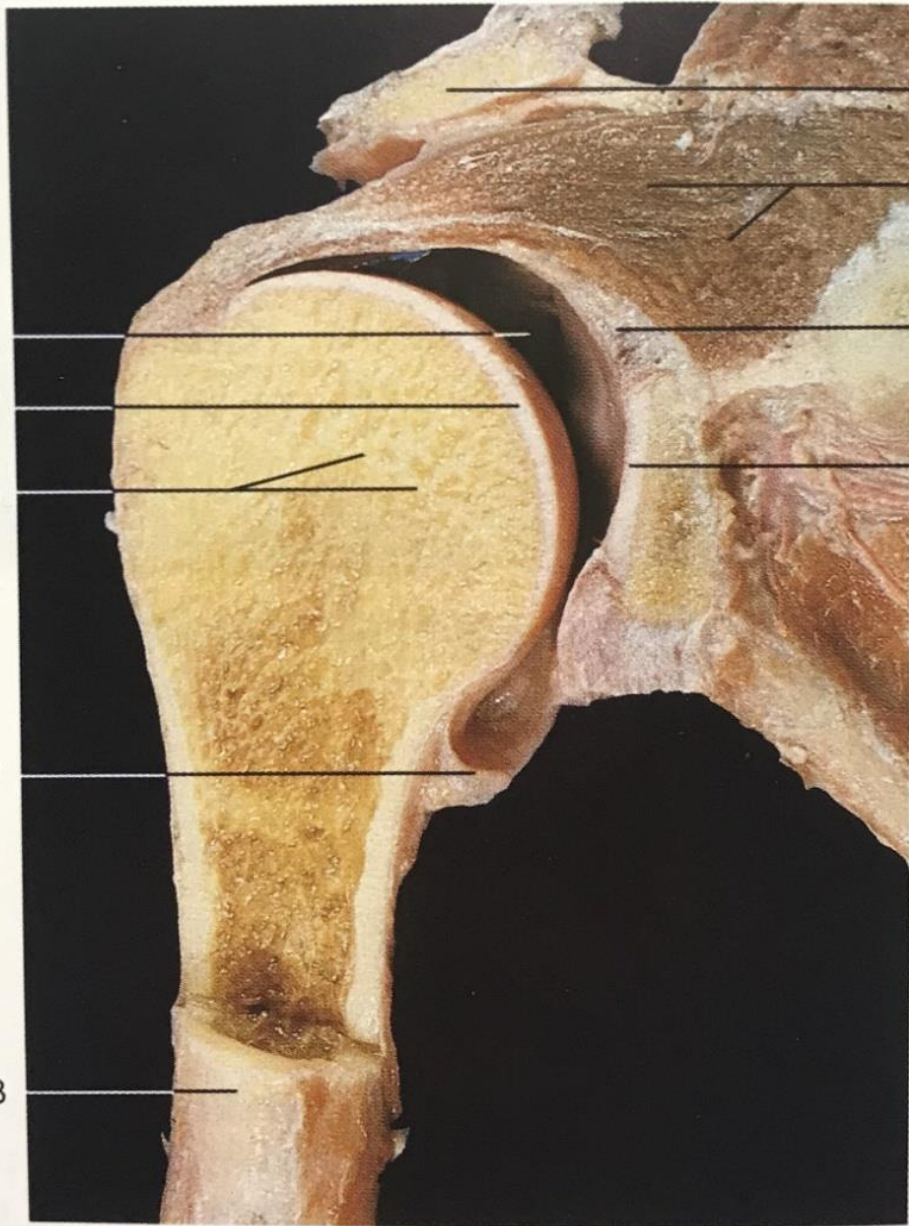

FIGURE 9.33 The wide range of movements possible at the sternoclavicular and the acromioclavicular joints gives great mobility to the clavicle and the upper limb.

Shoulder joint (*Articulatio glenohumeralis*)







11

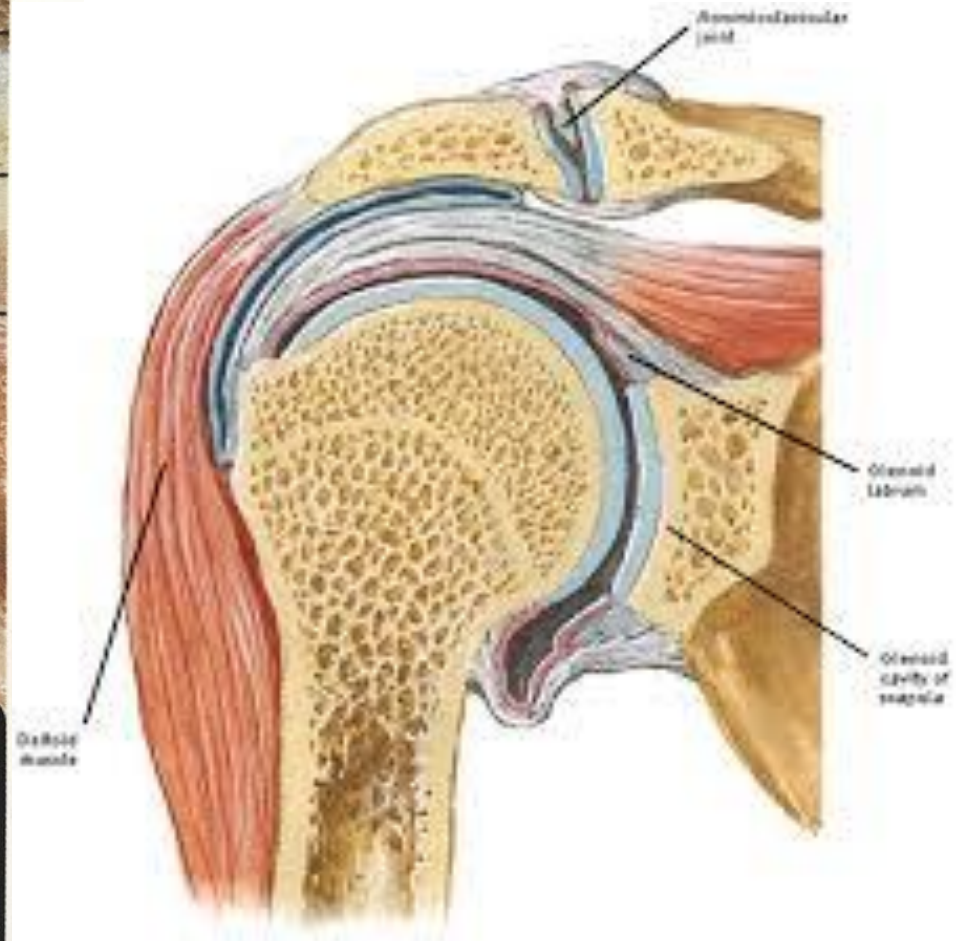

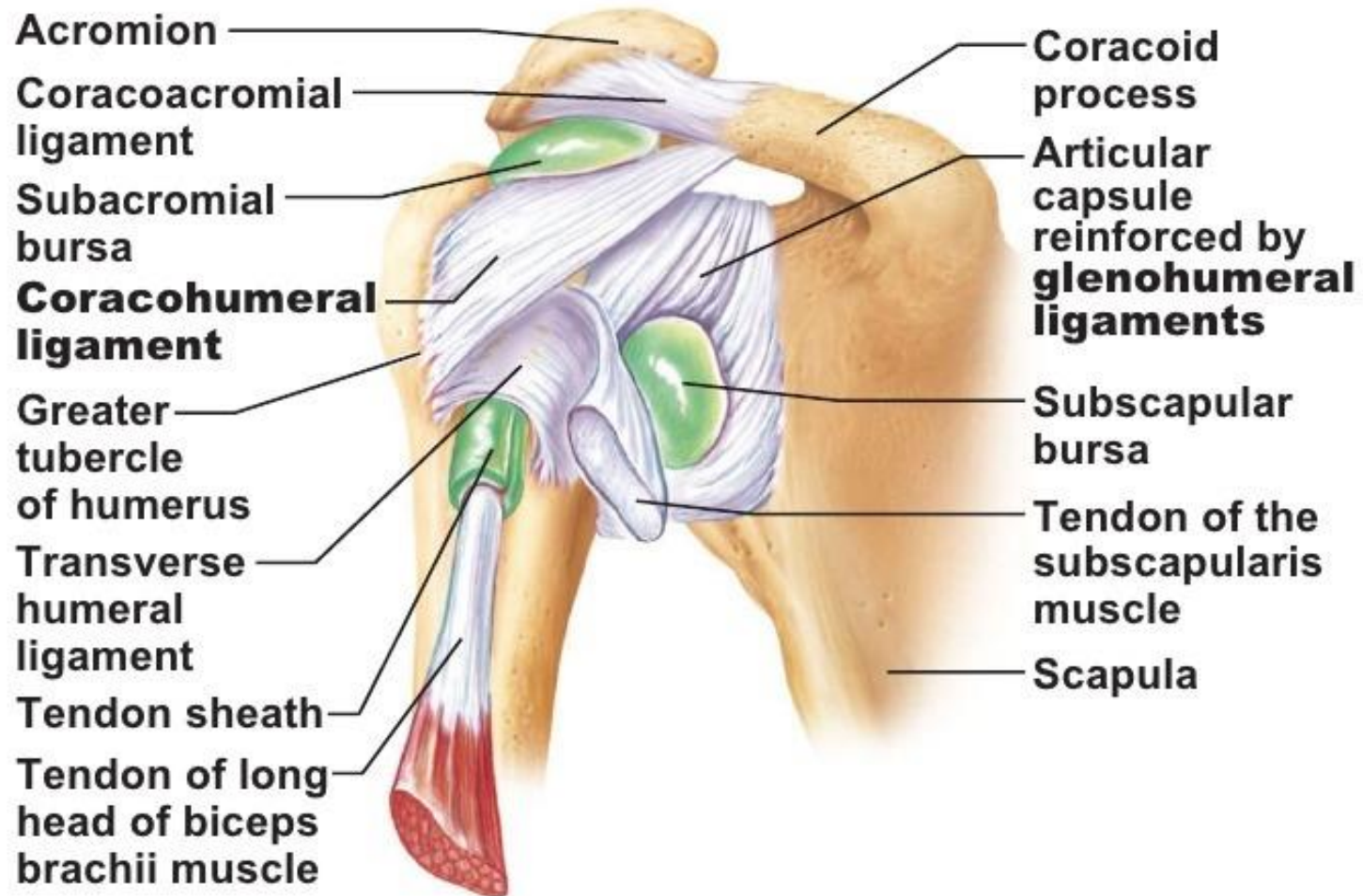

(c) Anterior view of right shoulder joint capsule

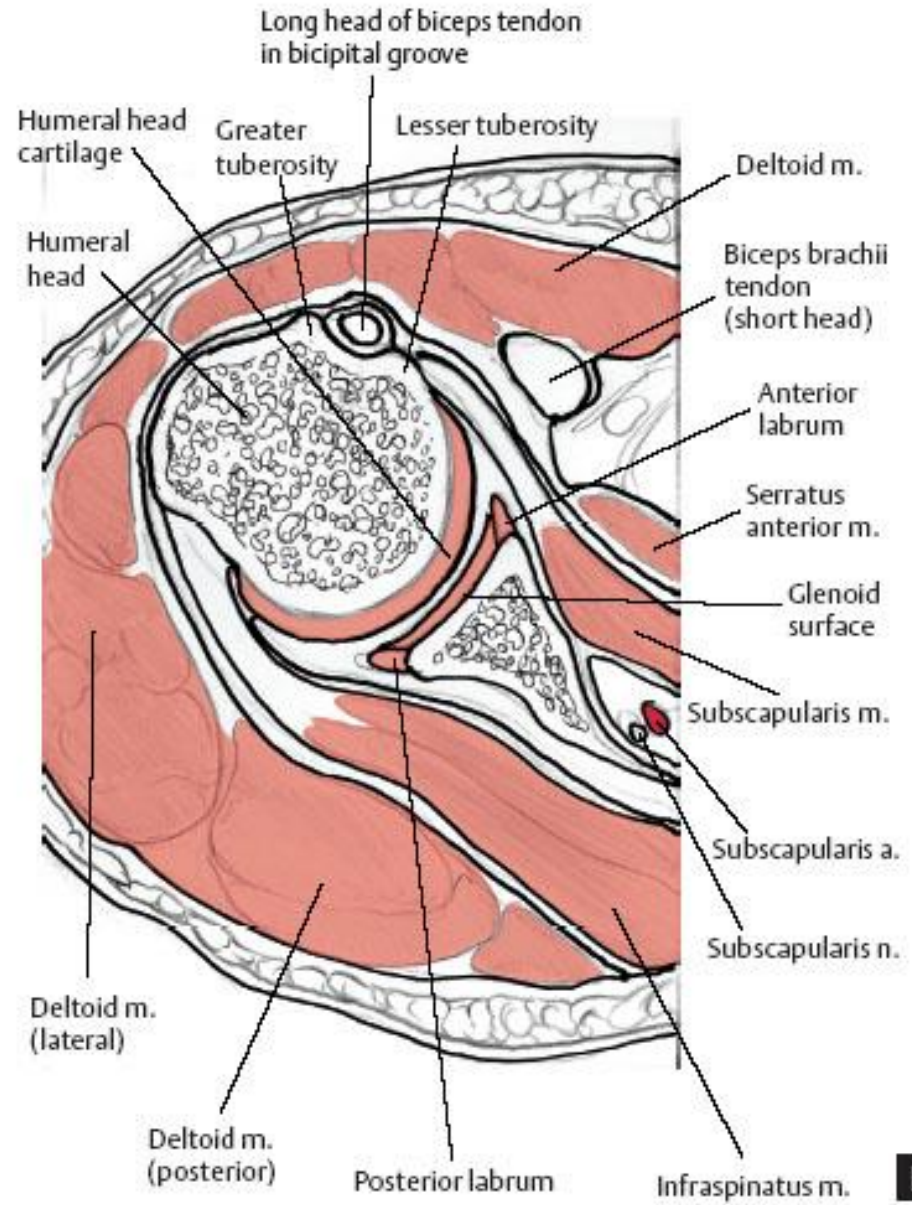
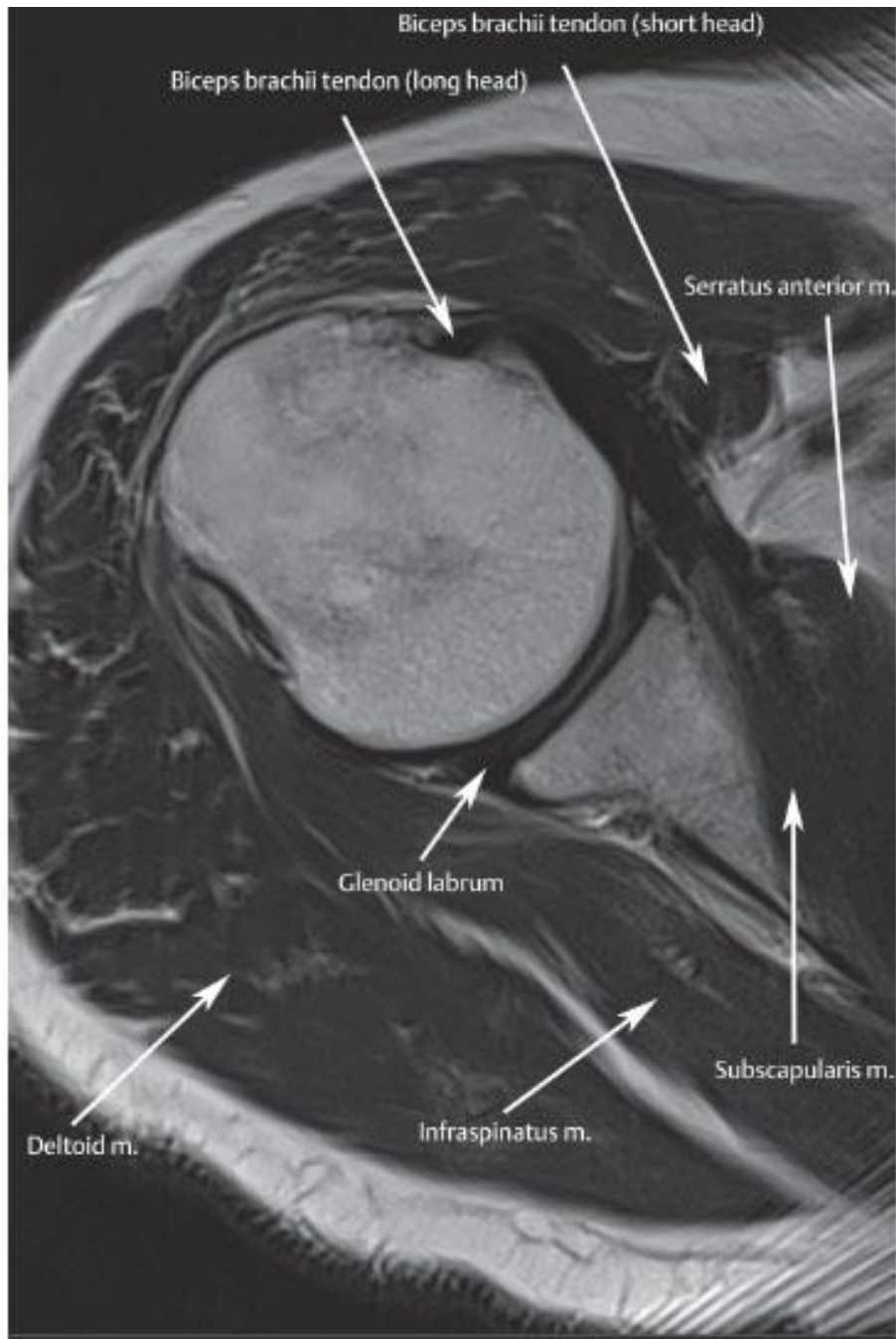

B

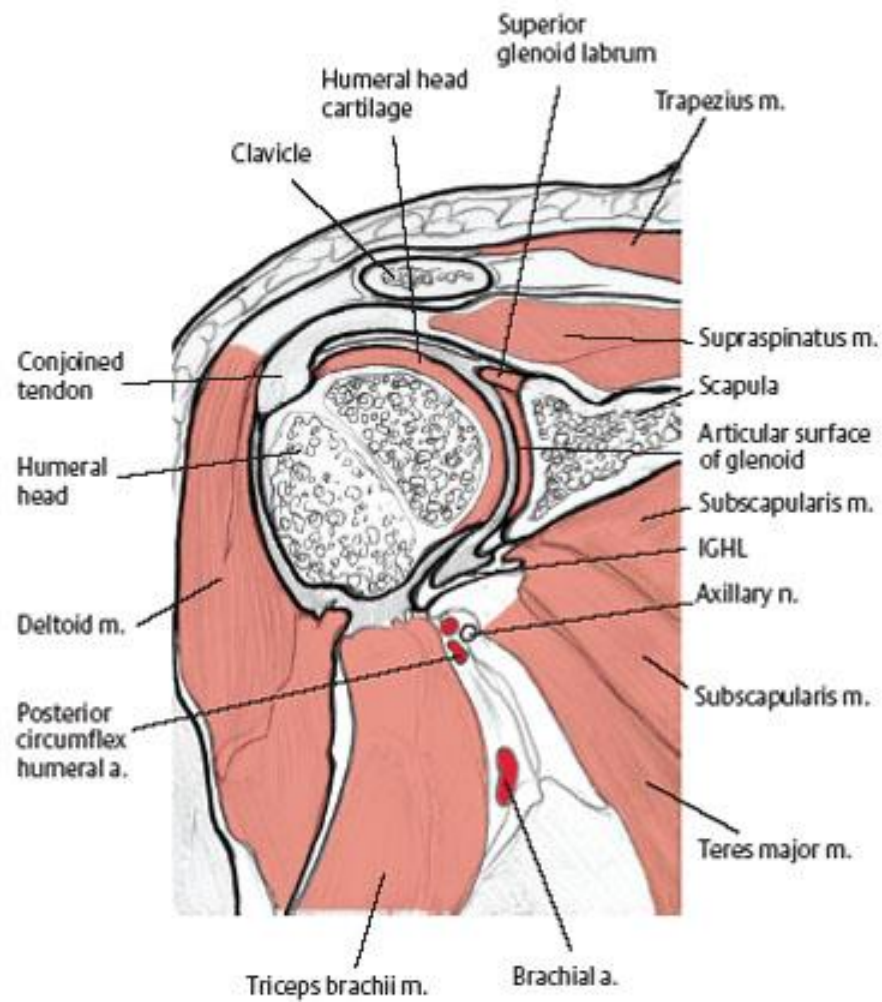
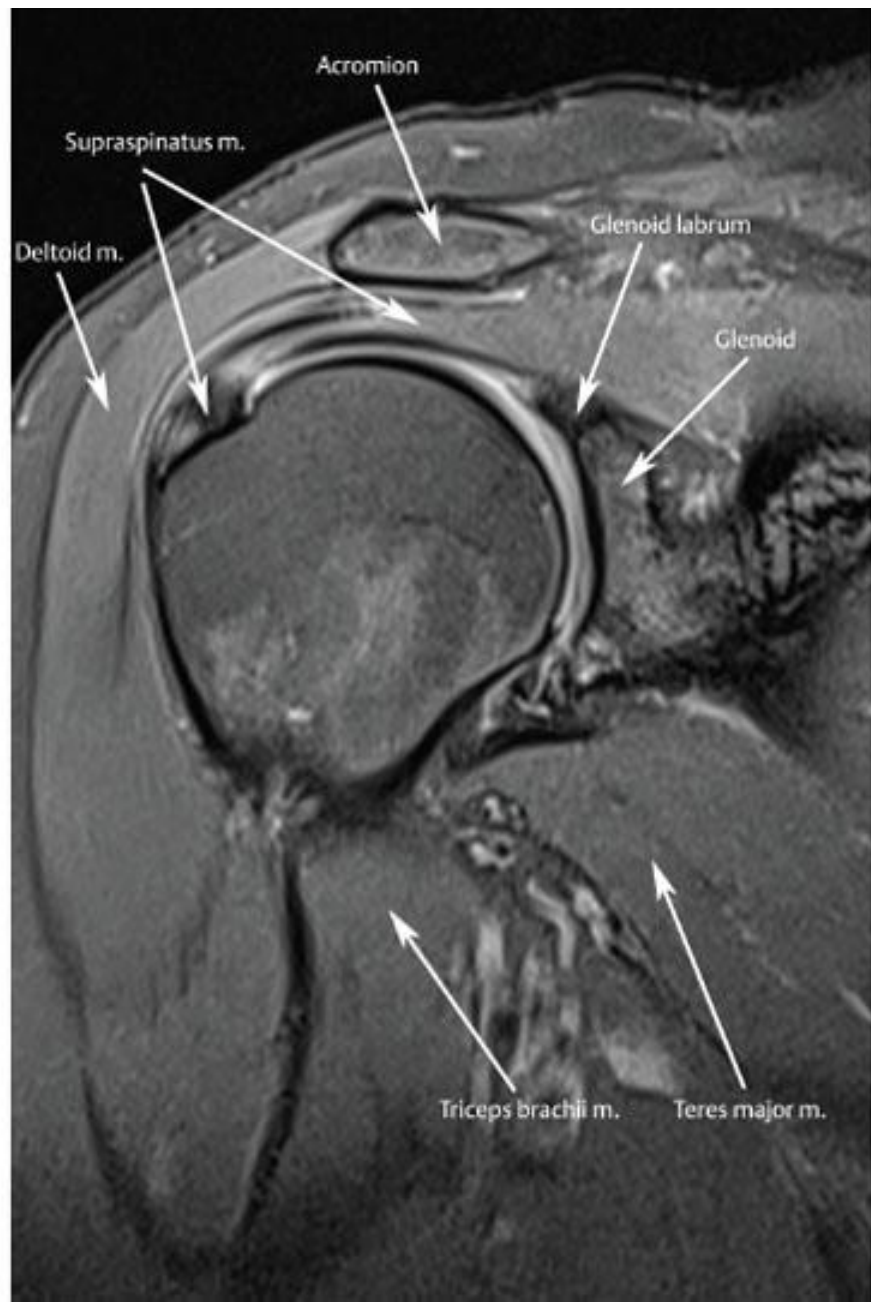

Rotator Cuff Muscles

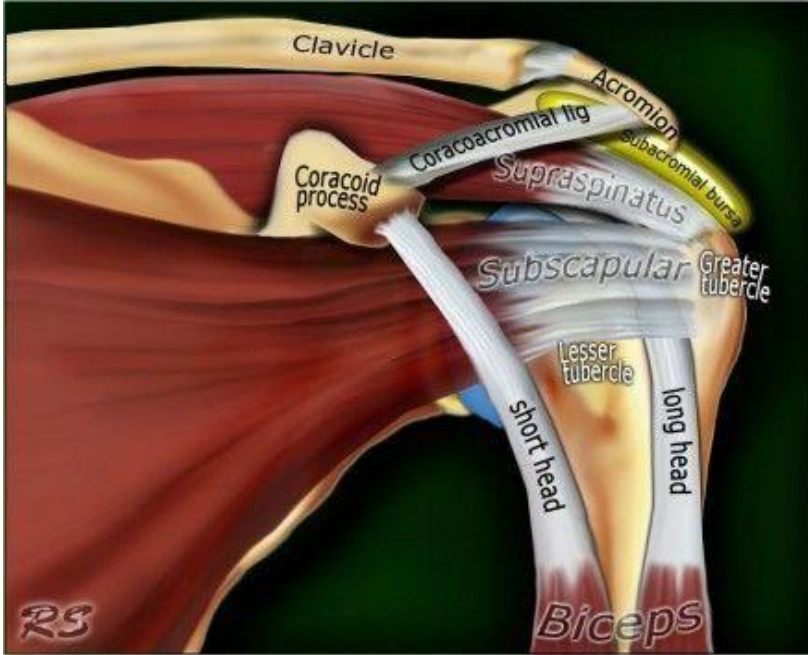
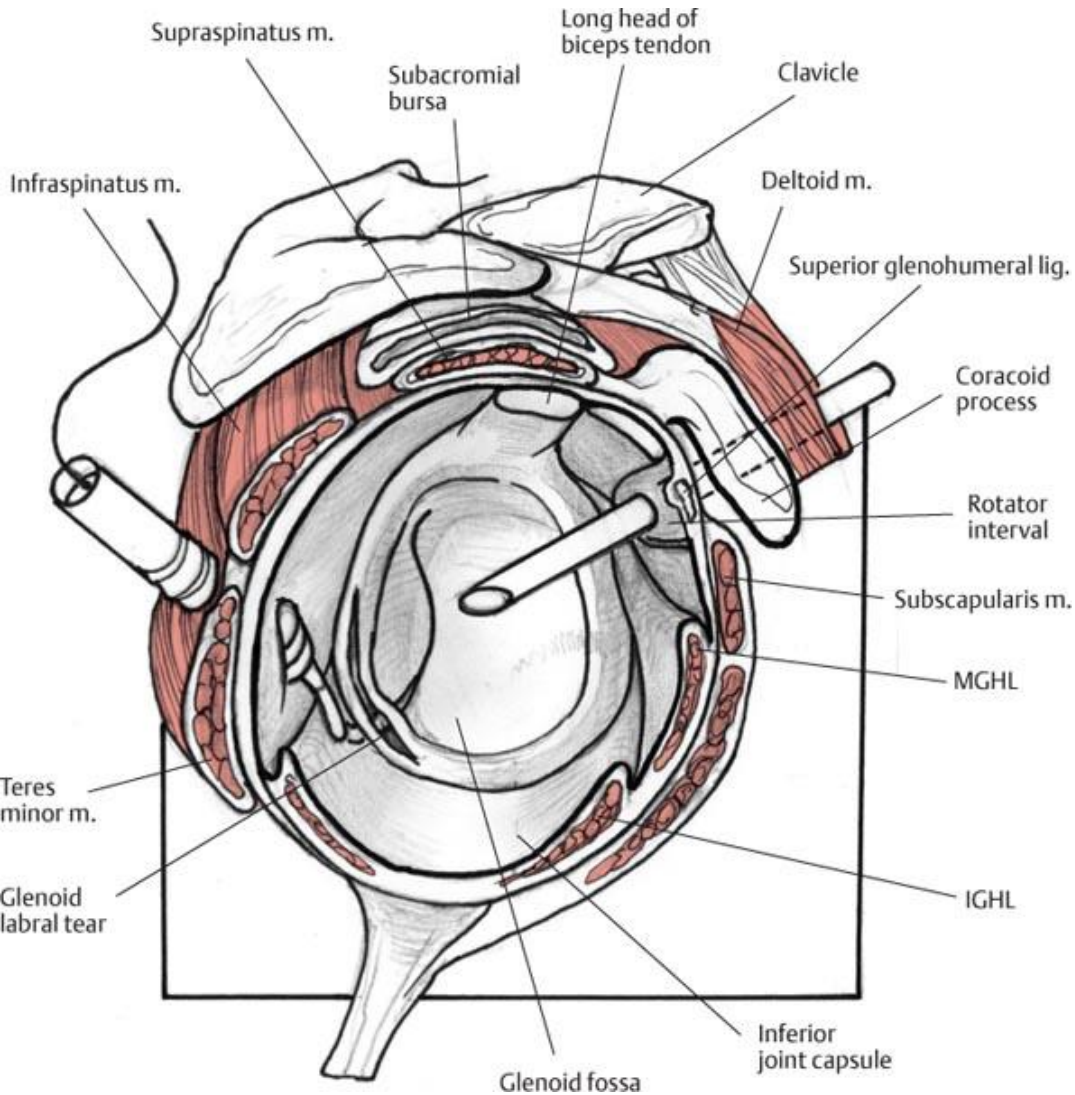

supra spinatus&infraspinatus tendon
 acromion
 acromioclavicular joint
 clavicle
 trapezius muscle
 sup glenoid labrum
 humerus, head
 suprascapular art.&nerve
 deltoid muscle
 glenoid
 inf glenoid labrum
 subscapular muscle
 articular capsule
 subscapular artery
 postcircumflex humeral artery
 teres major & latissimus dorsi muscle



Rotator Cuff Muscles - MRI

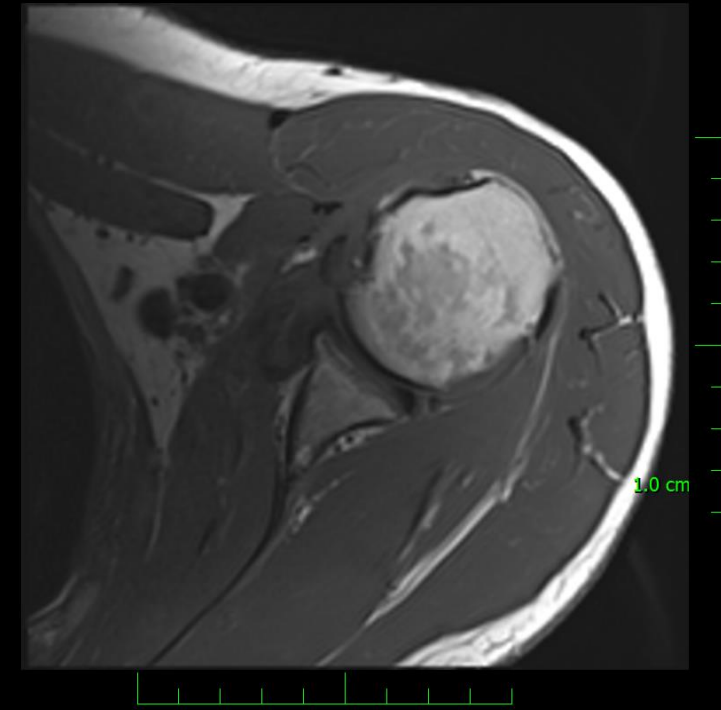
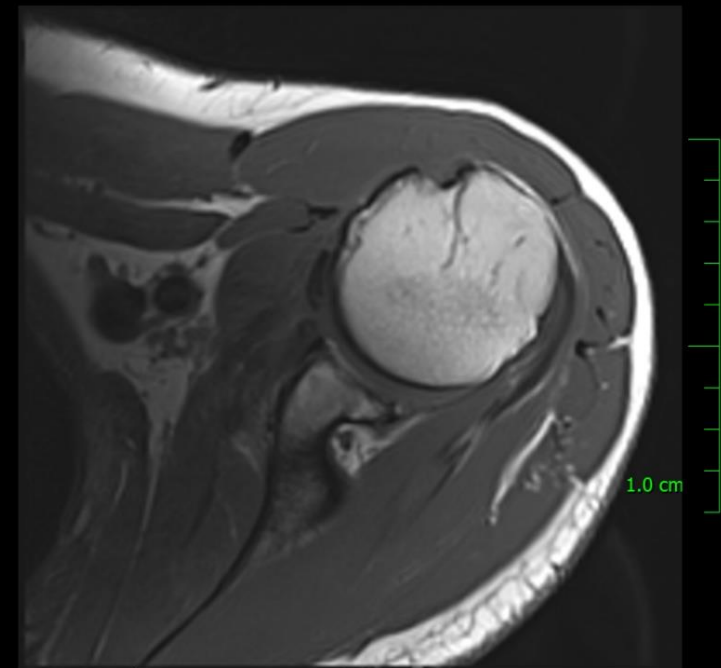
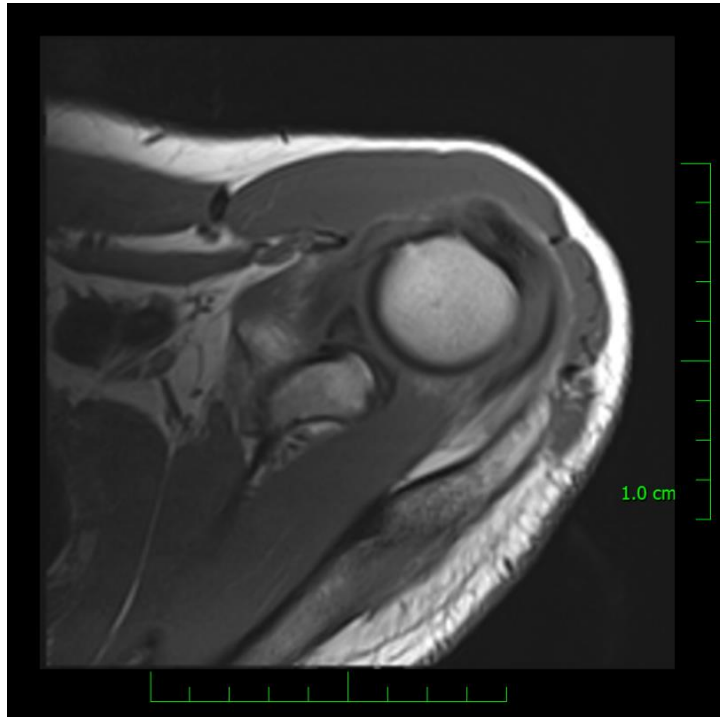

Elbow joint (*Articulatio cubiti*)

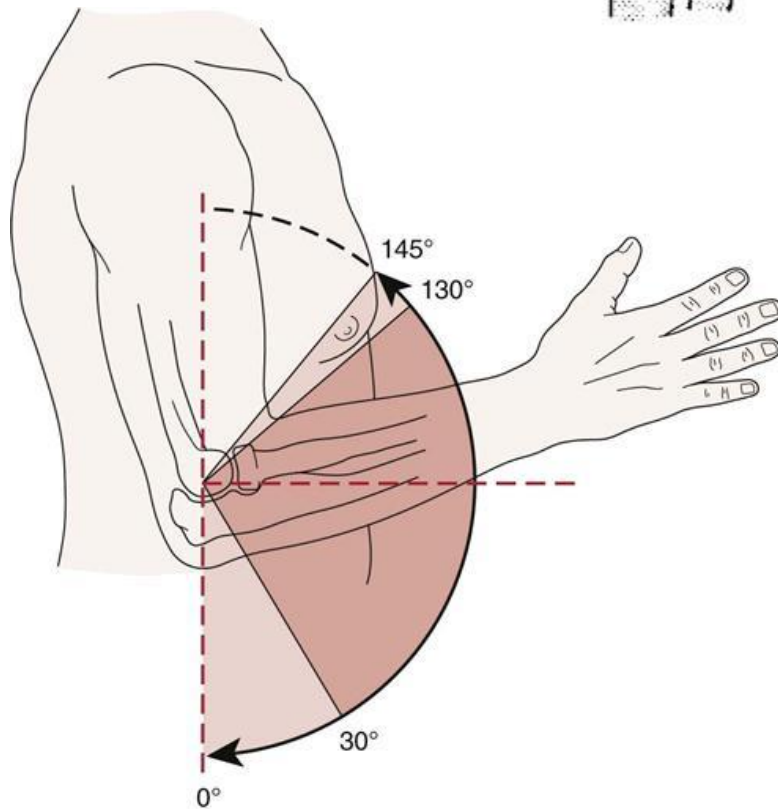
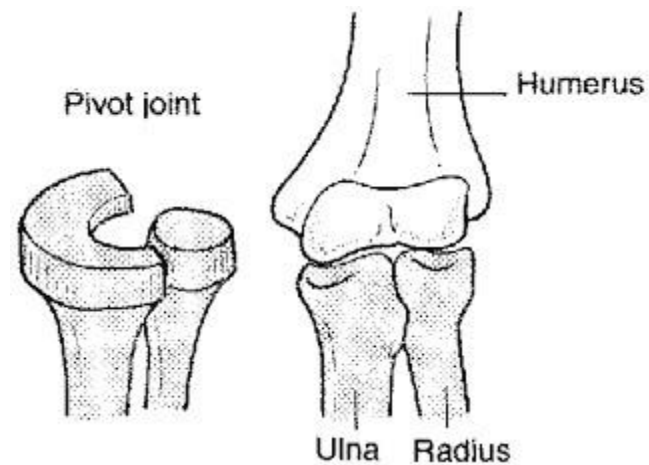
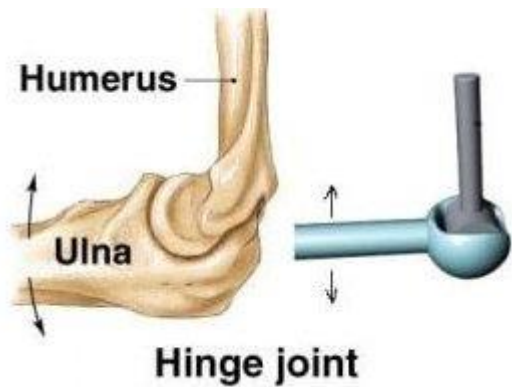

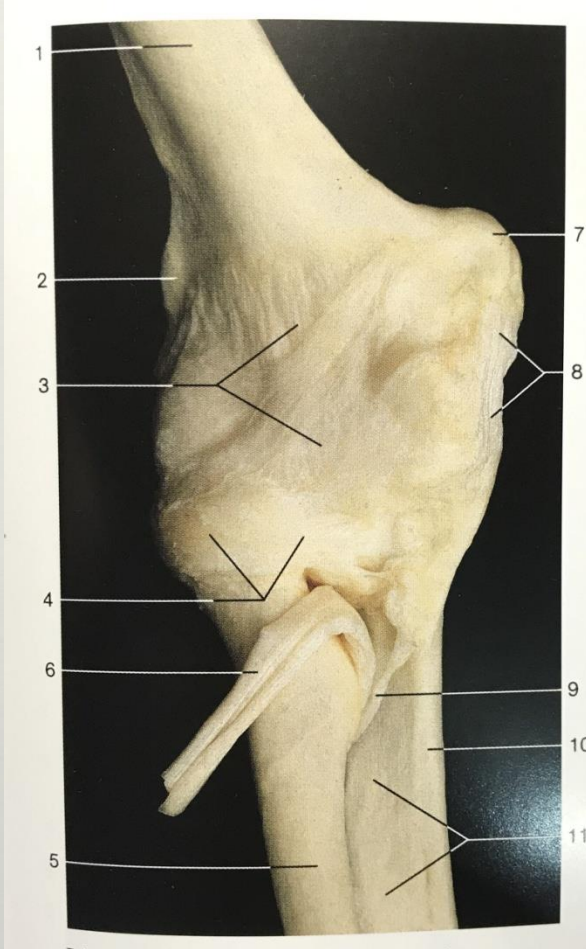
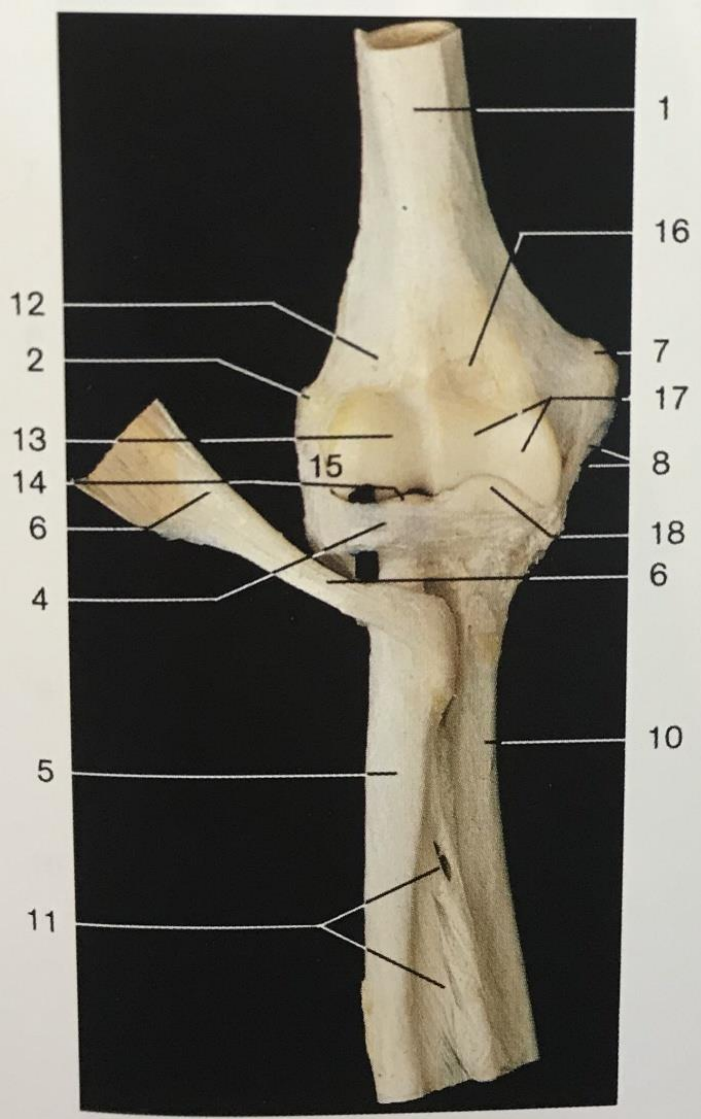



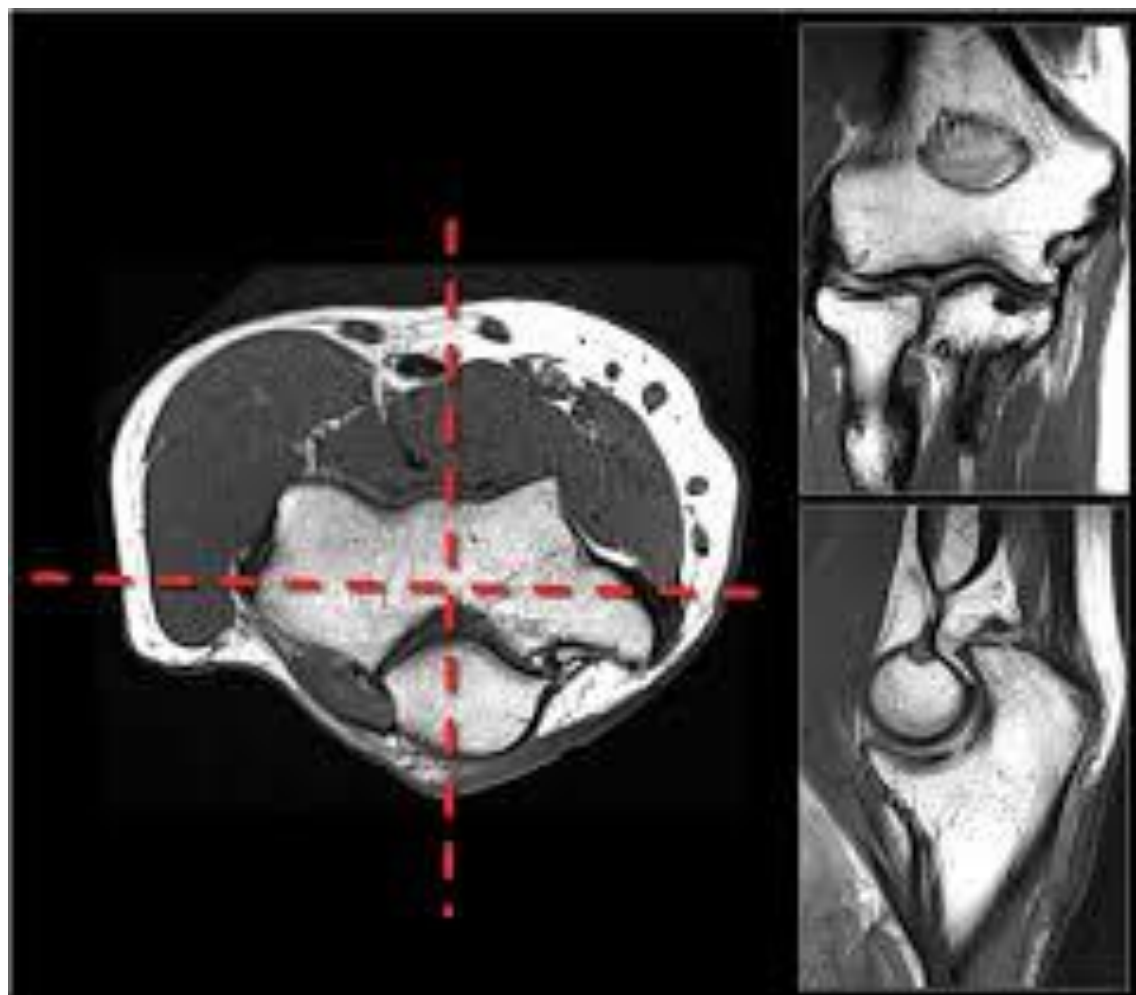

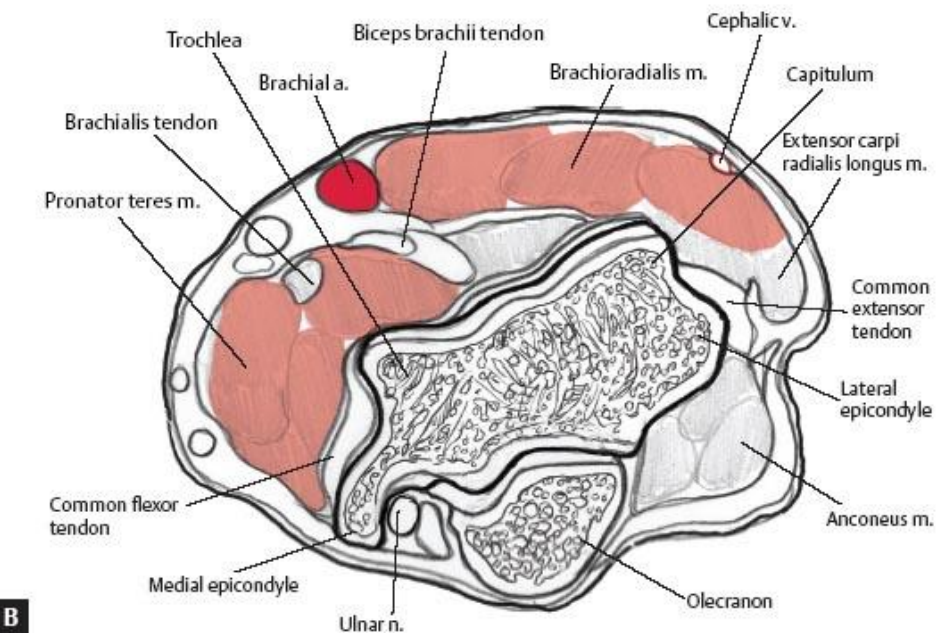
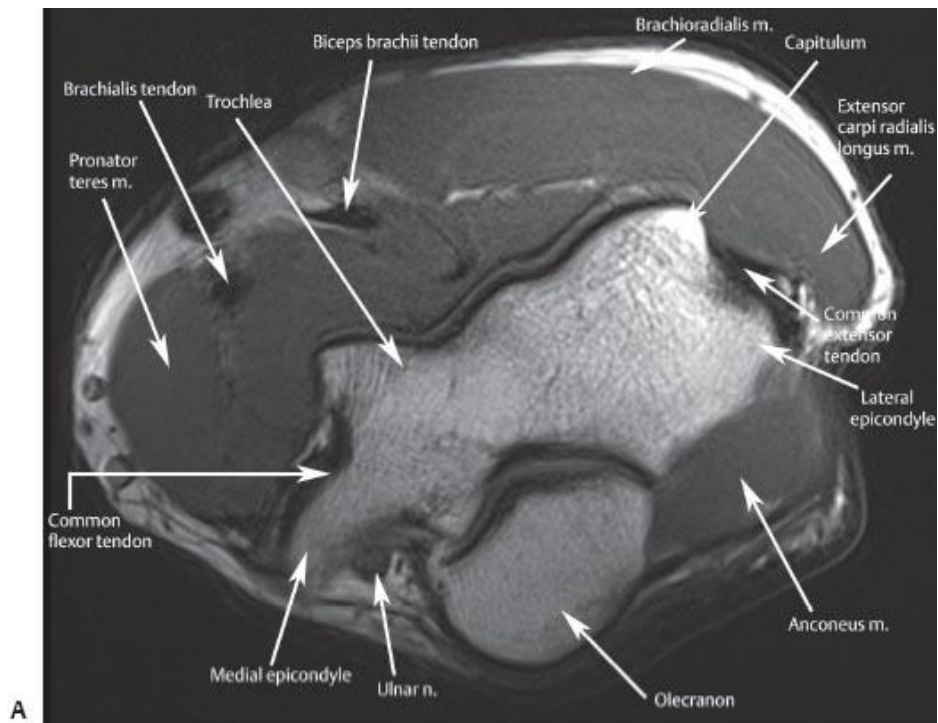

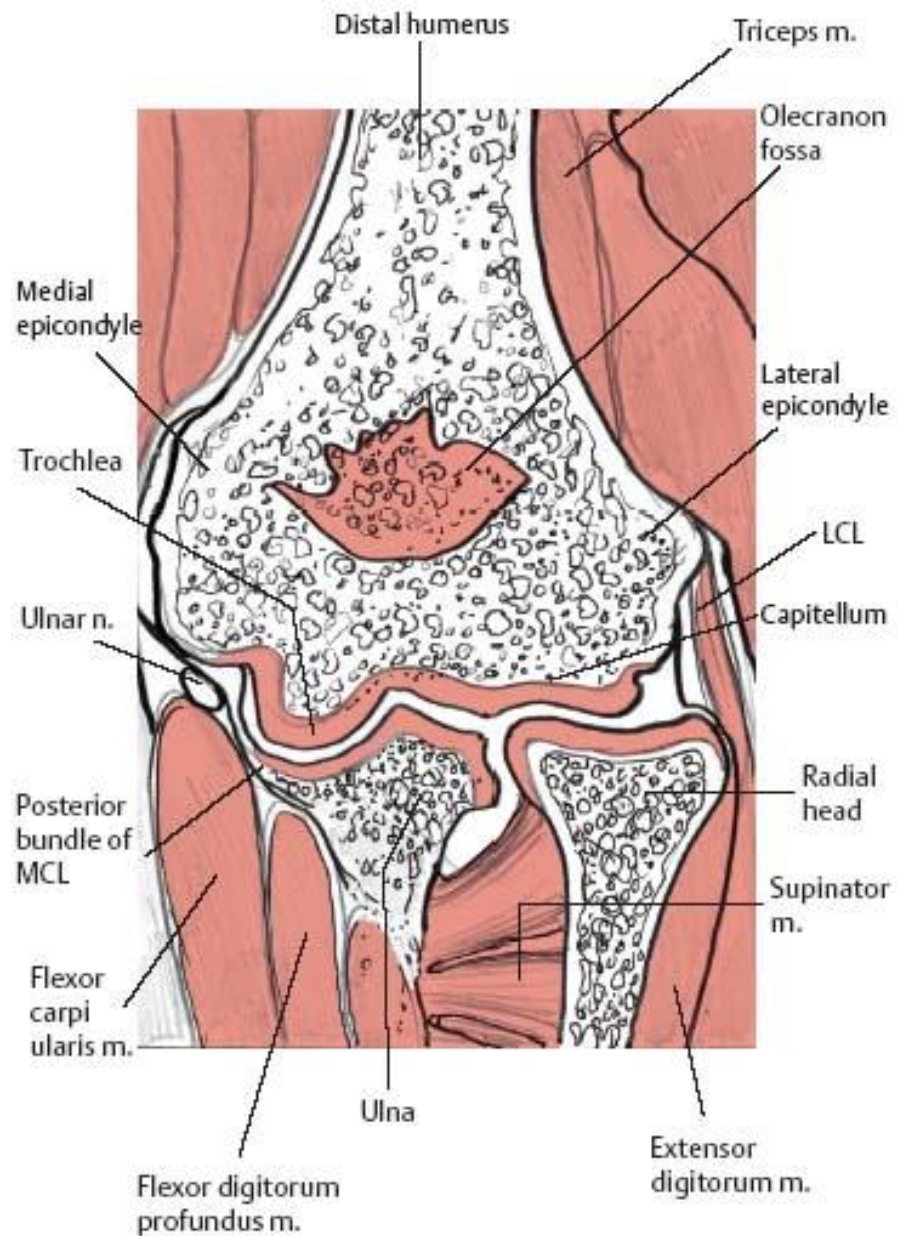
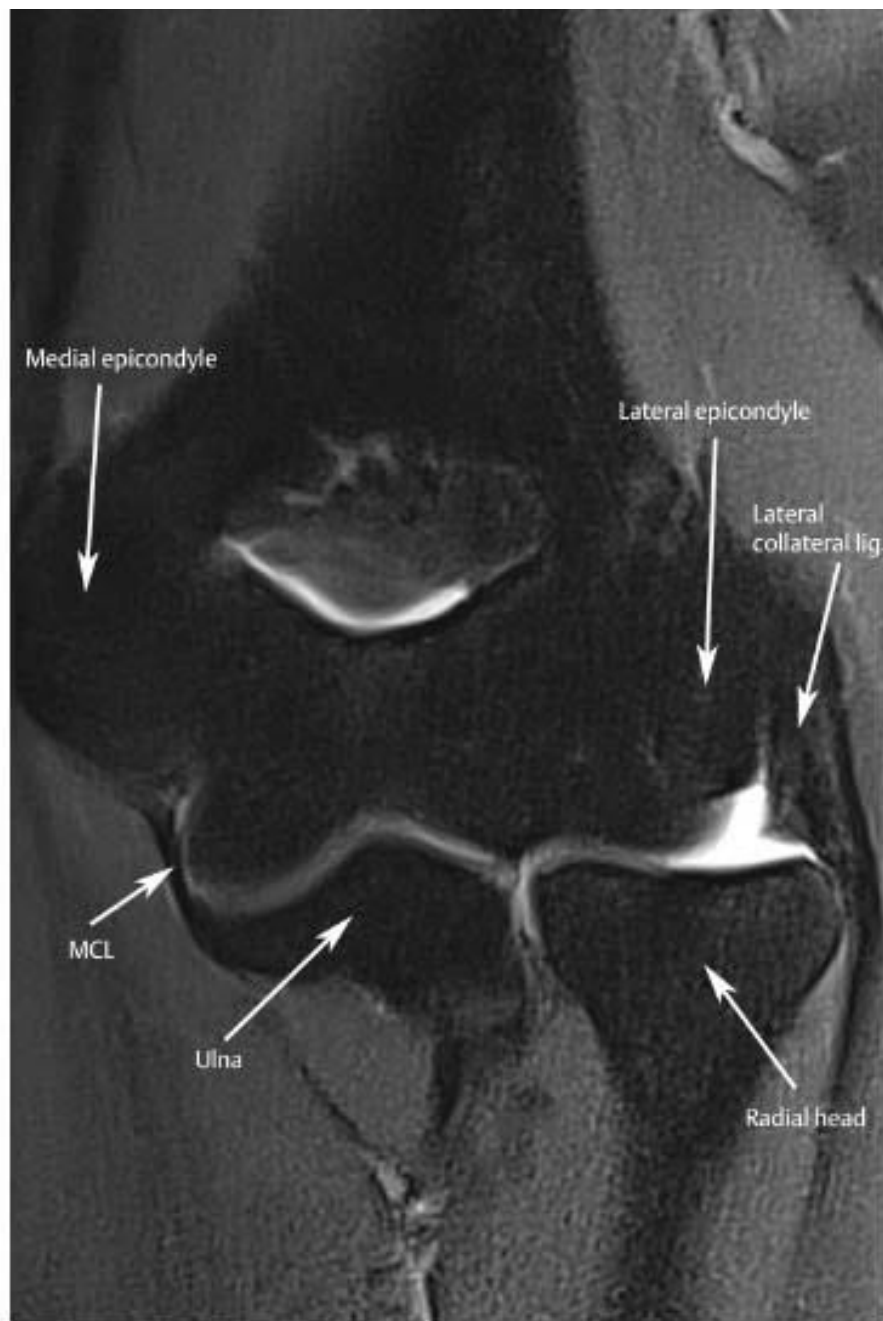

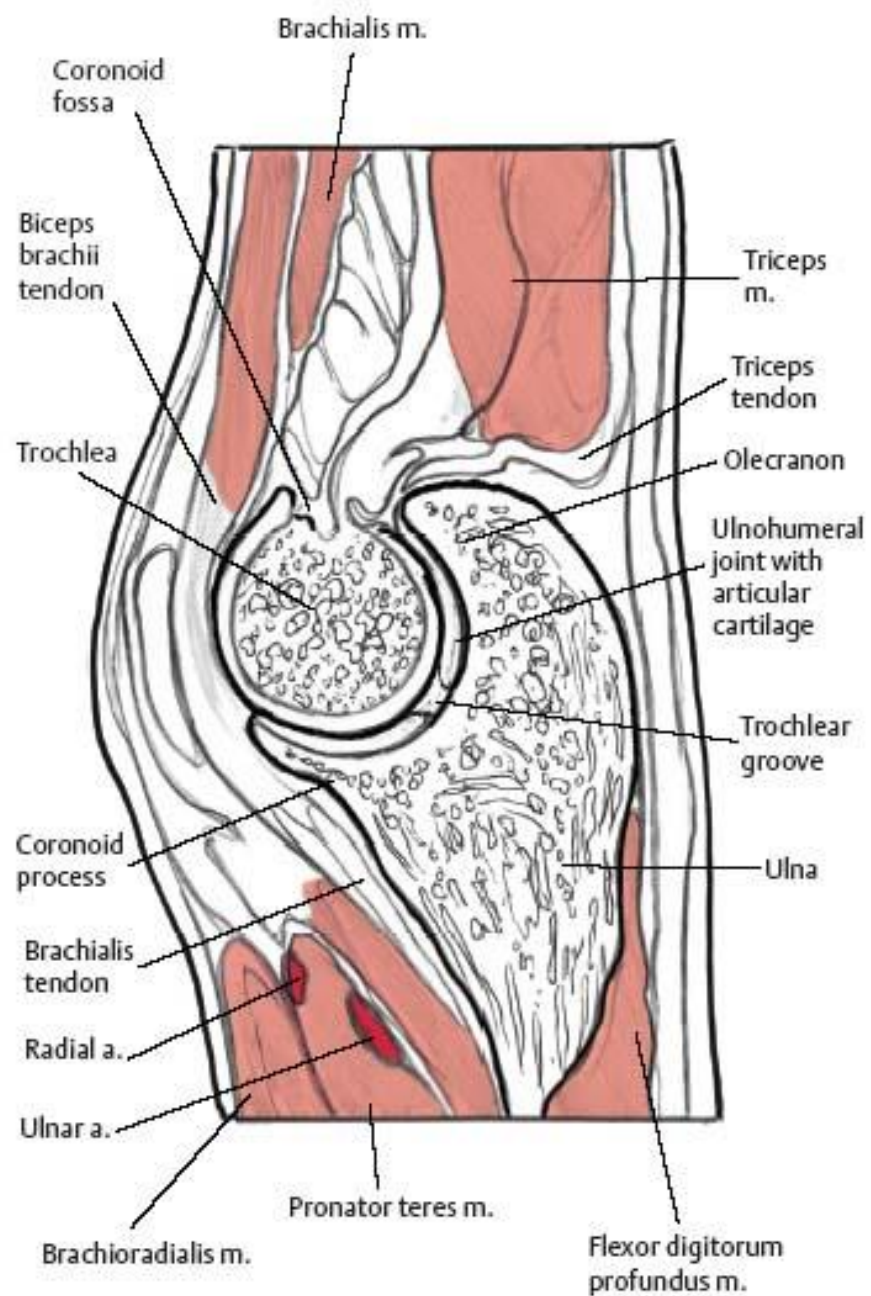
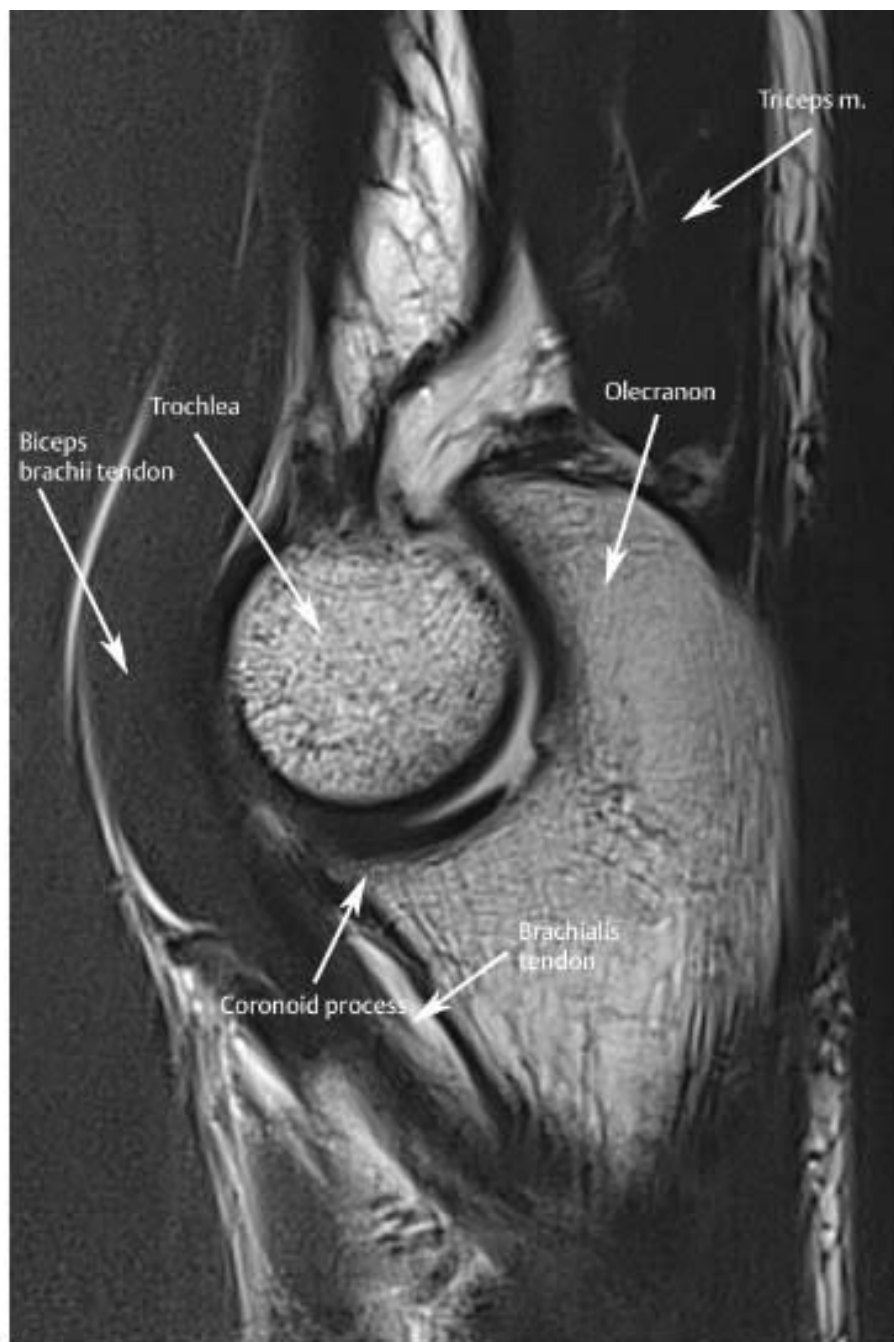

Wrist joint (*Articulatio radiocarpalis*)

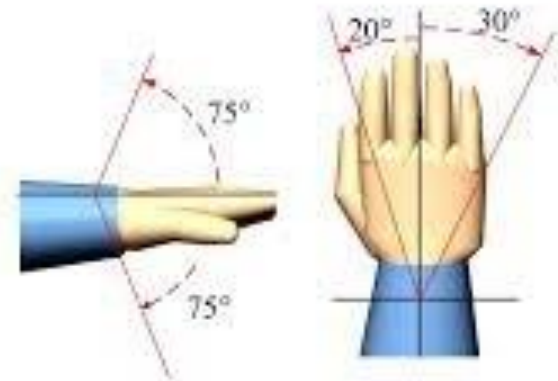
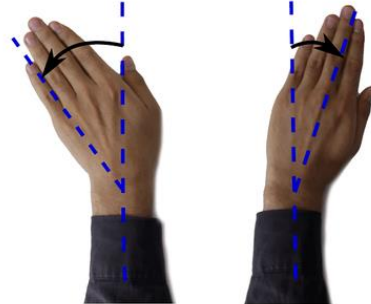
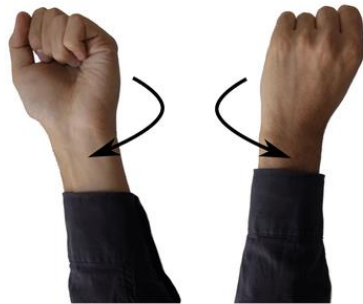
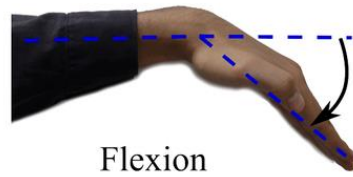
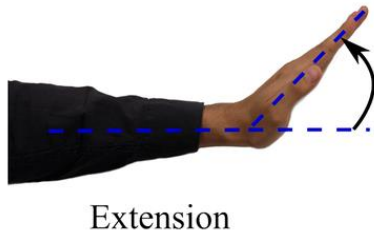
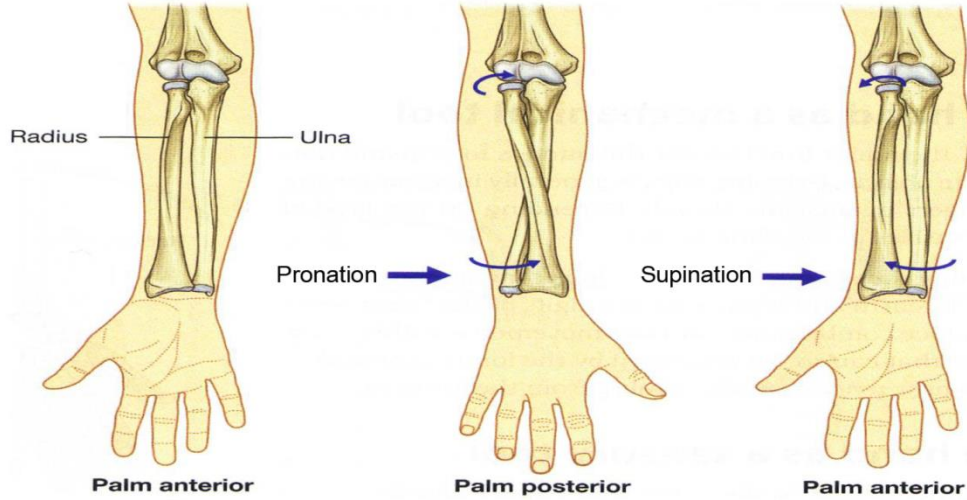

Joints of the hand (*Articulationes manus*)

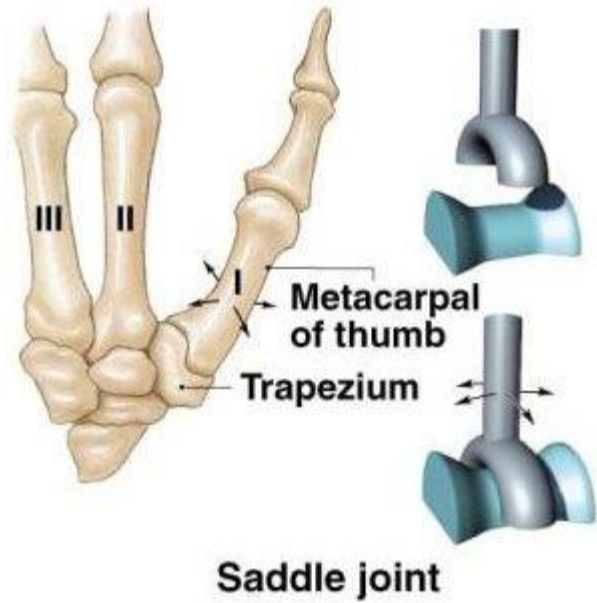

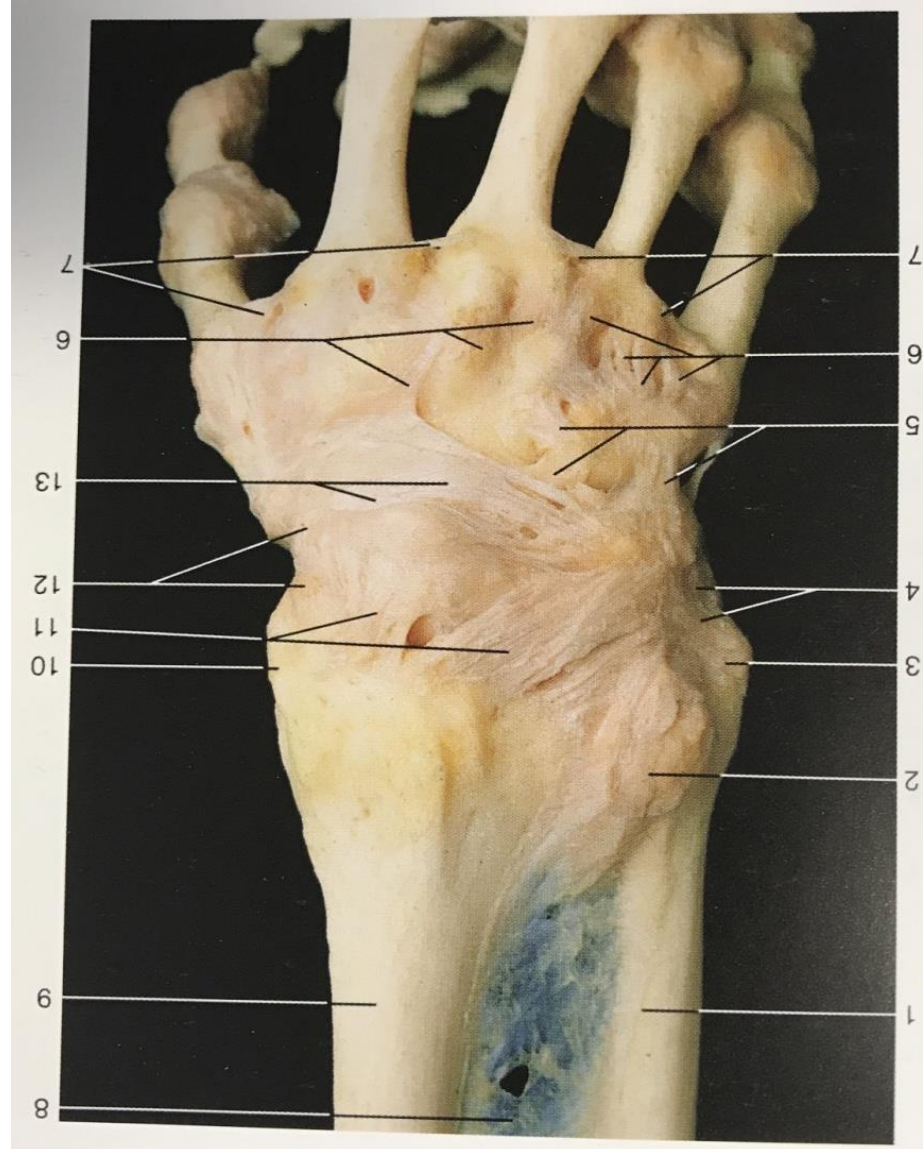
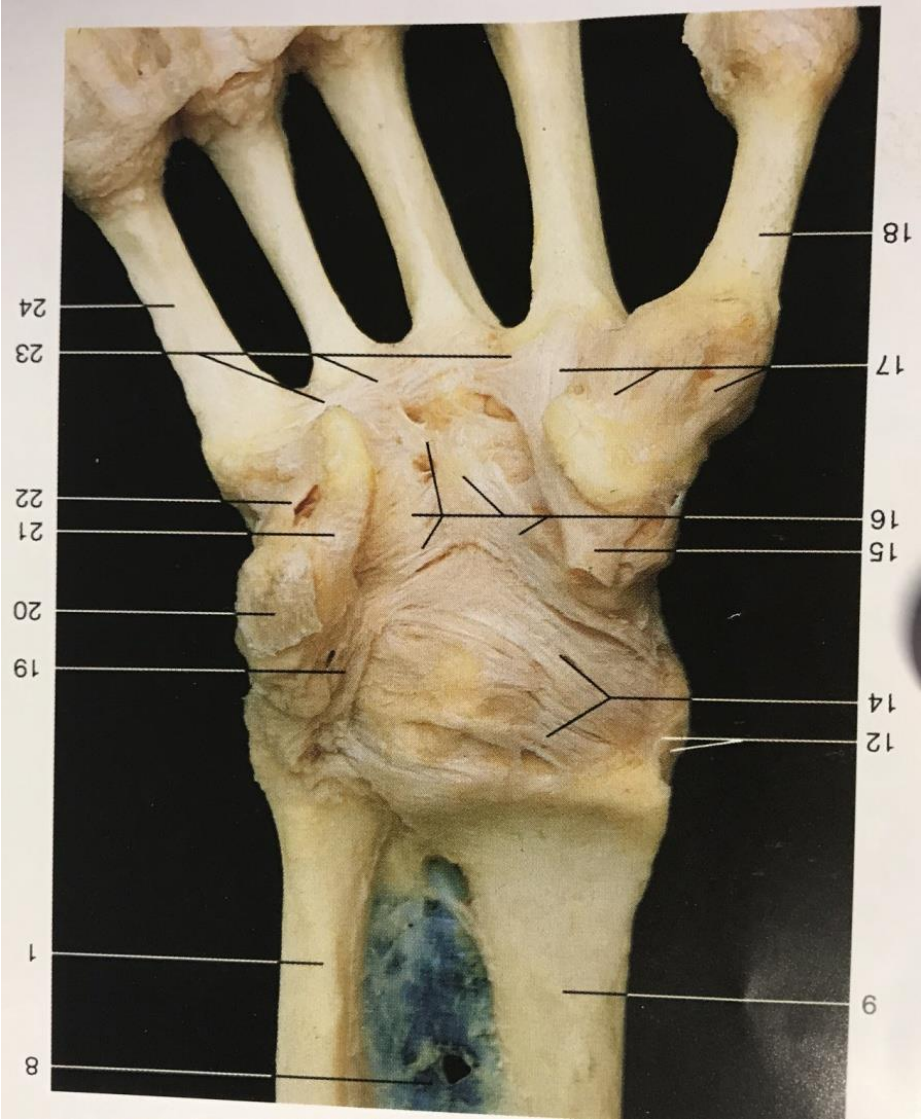





Carpal Canal (*Canalis carpi*)

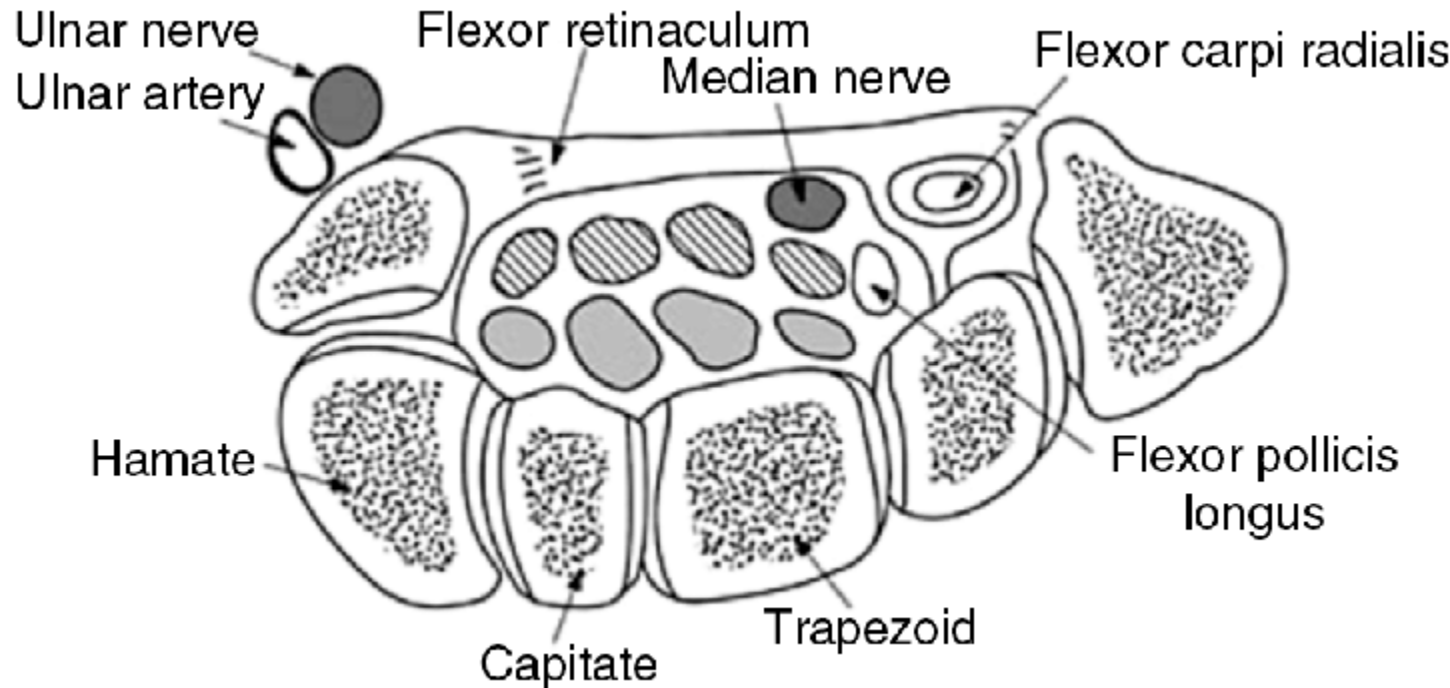
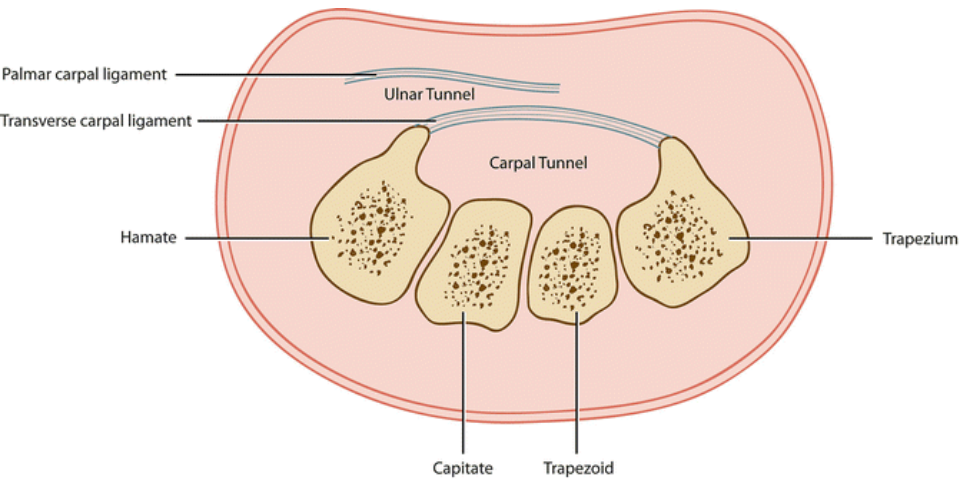

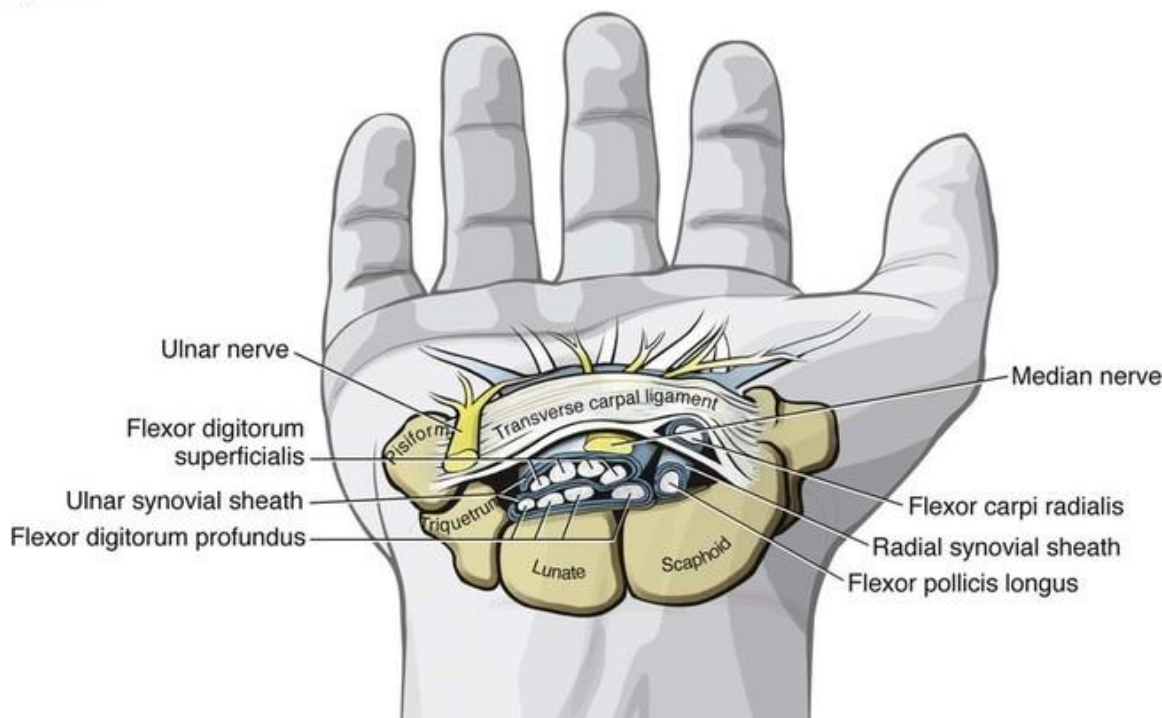
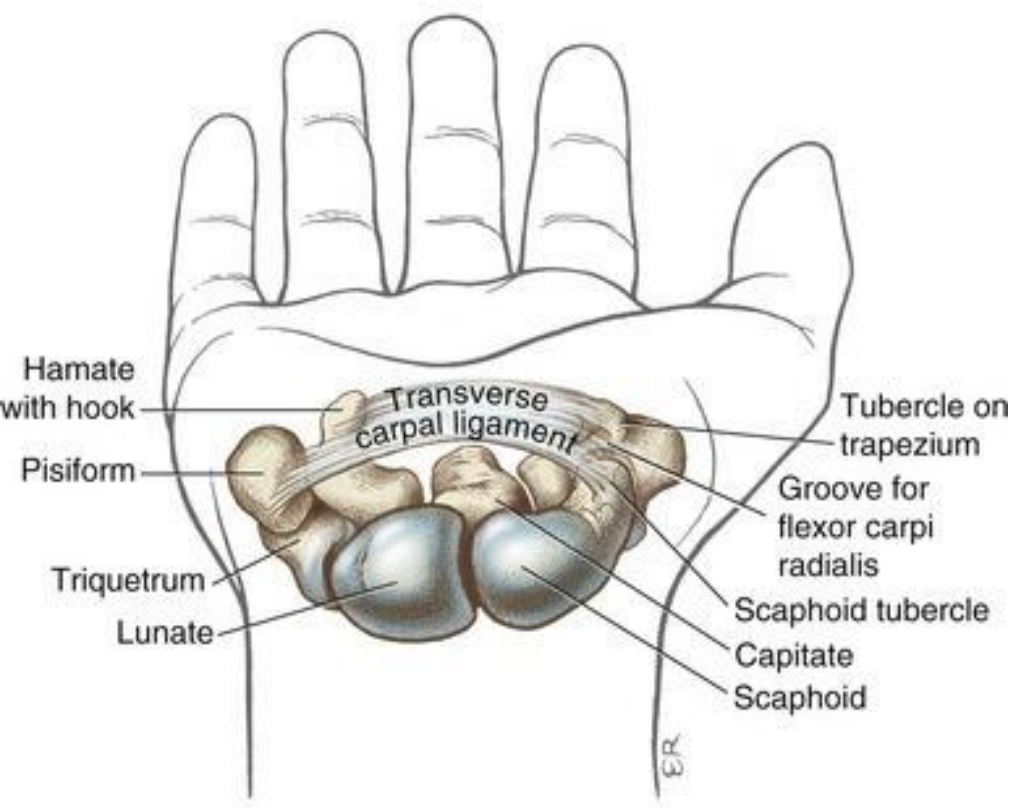

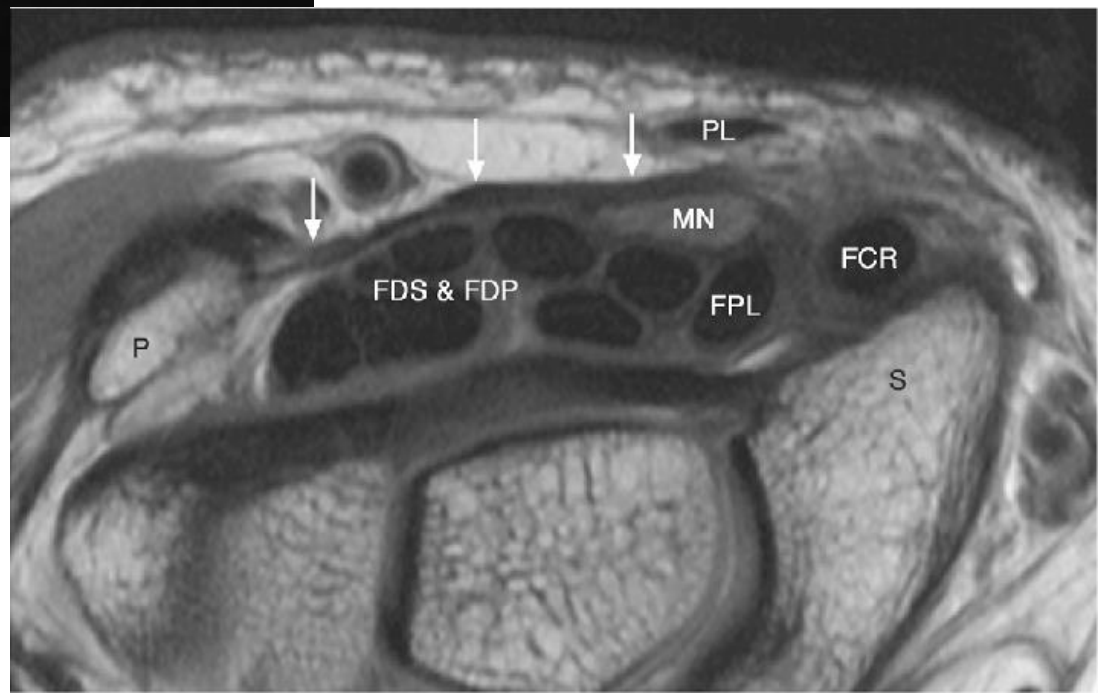
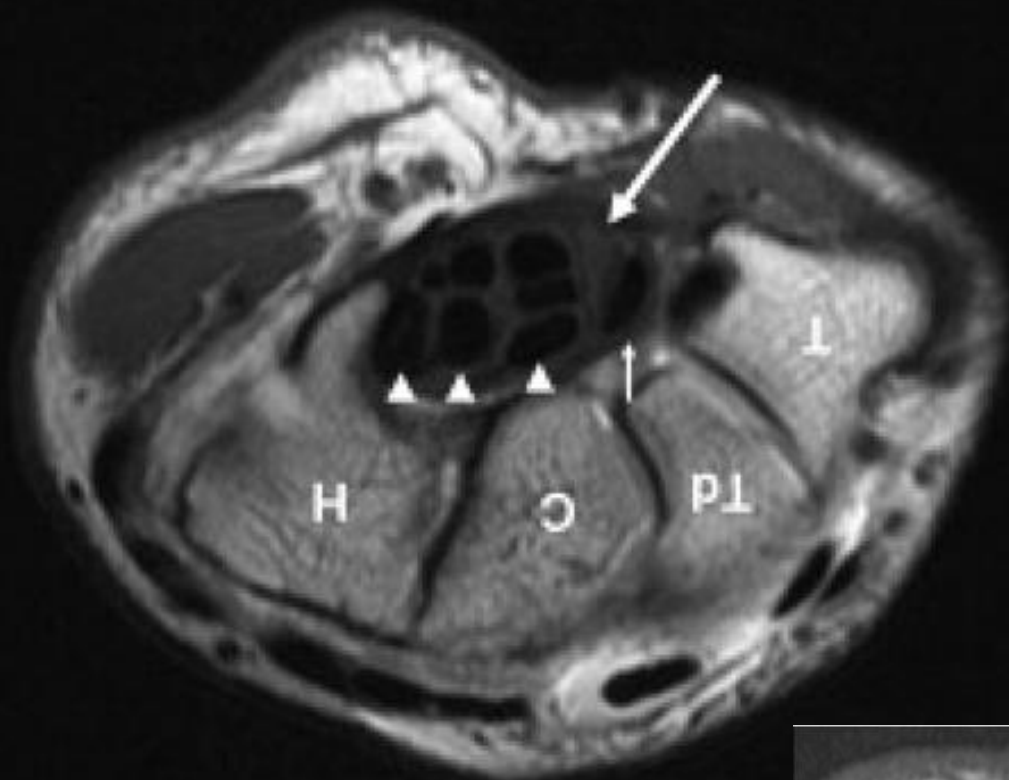

The Hip Joint (*Articulatio coxofemoralis*)

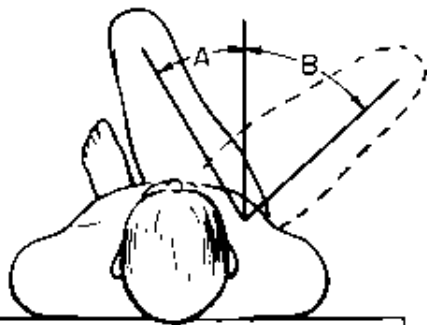
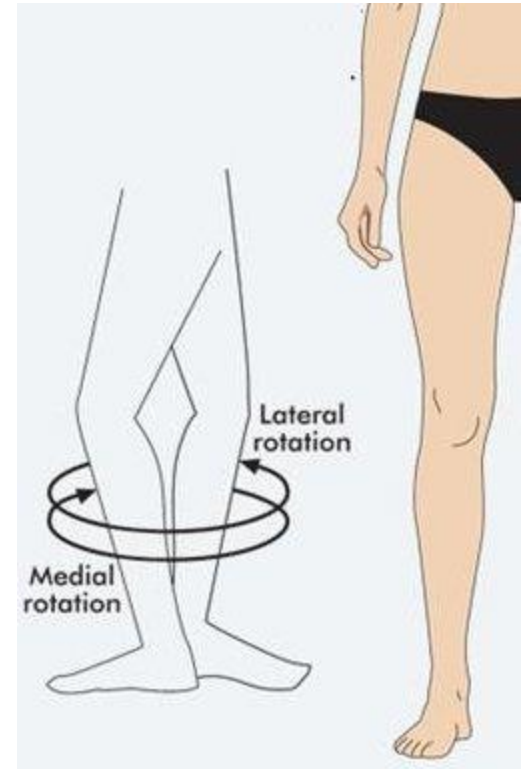
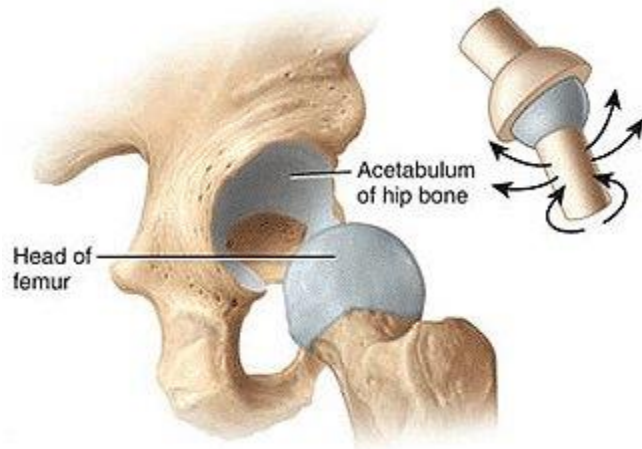

HIP ADDUCTION (A),
ABDUCTION (B)

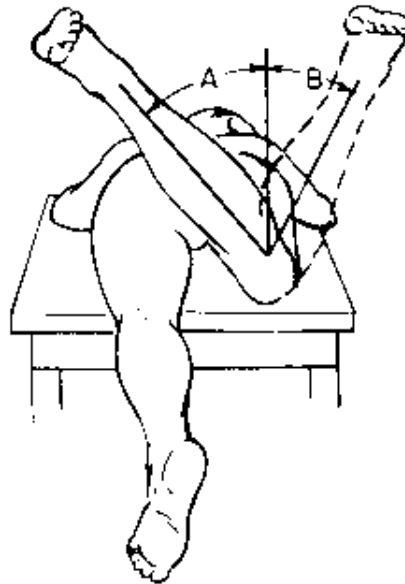

HIP ROTATION, PRONE,
MEDIAL (A),
LATERAL (B)



HIP ROTATION,
SITTING,
LATERAL (A),
MEDIAL (B)

The Hip Joint (*Articulatio coxofemoralis*)

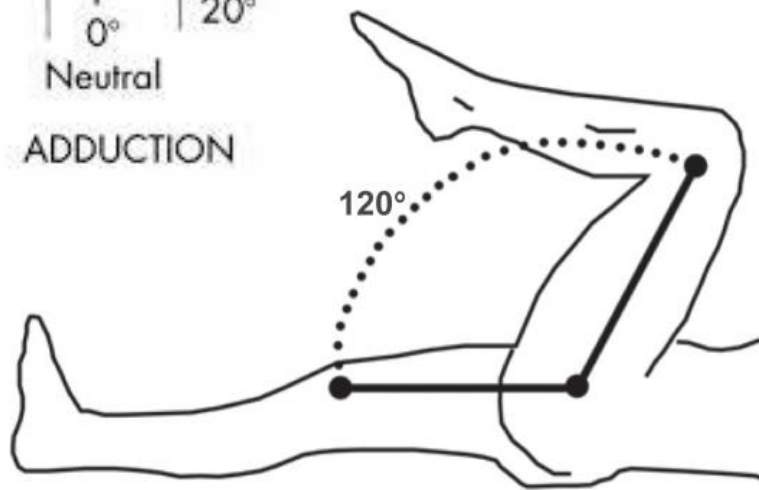
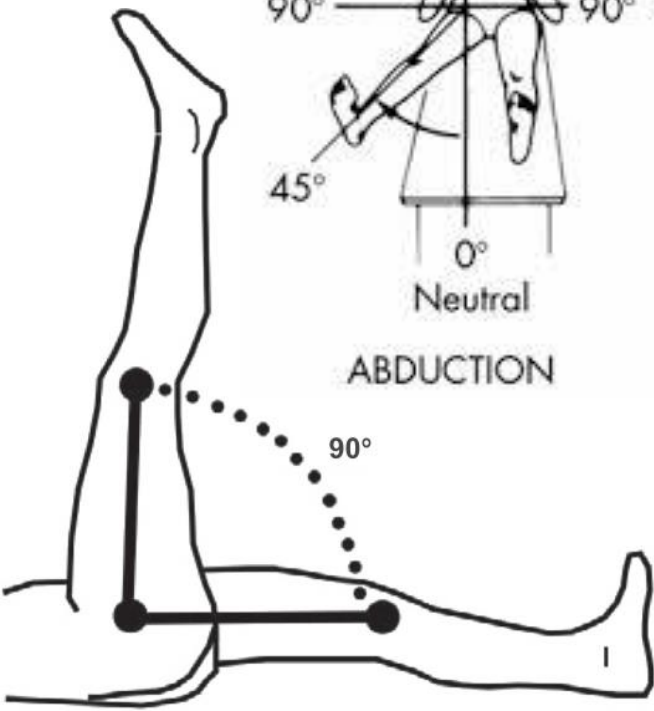
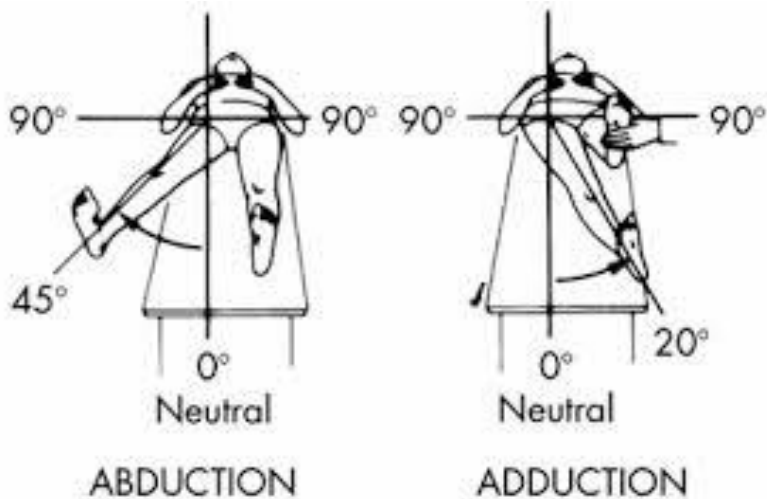
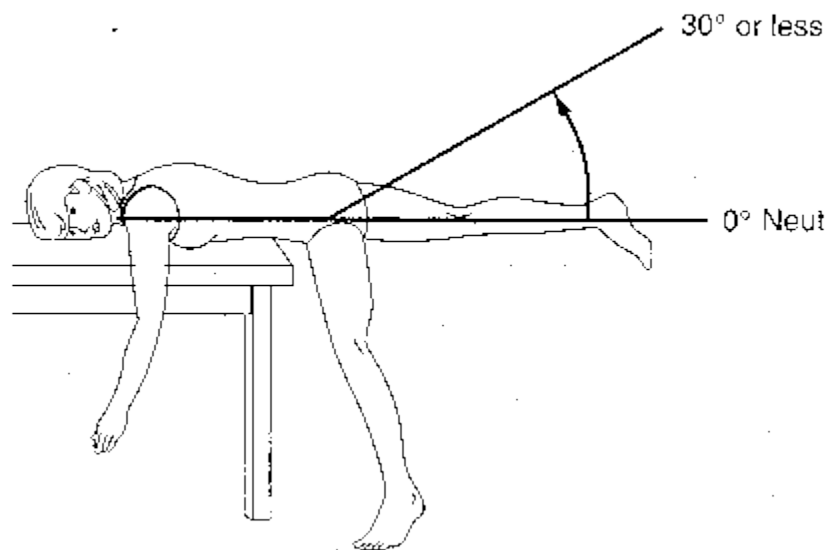
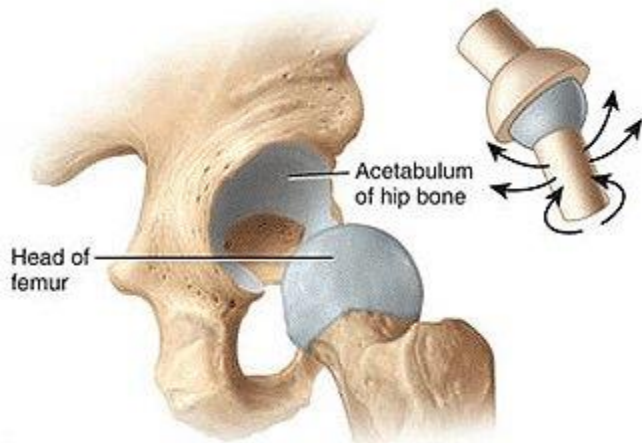

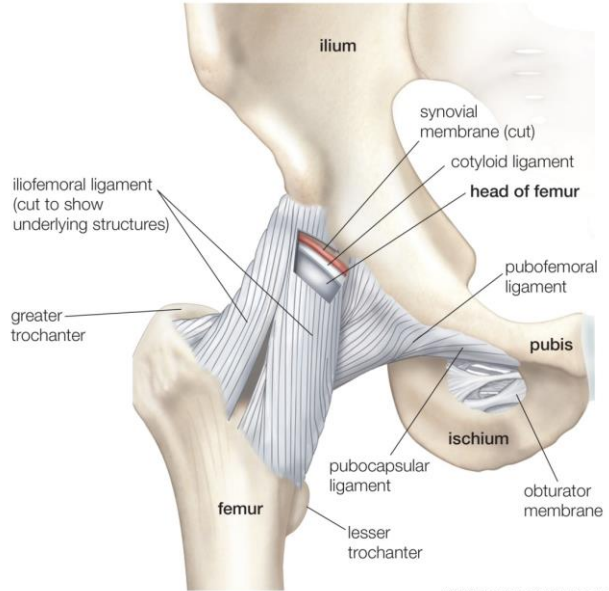

© 2011 Encyclopaedia Britannica, Inc.

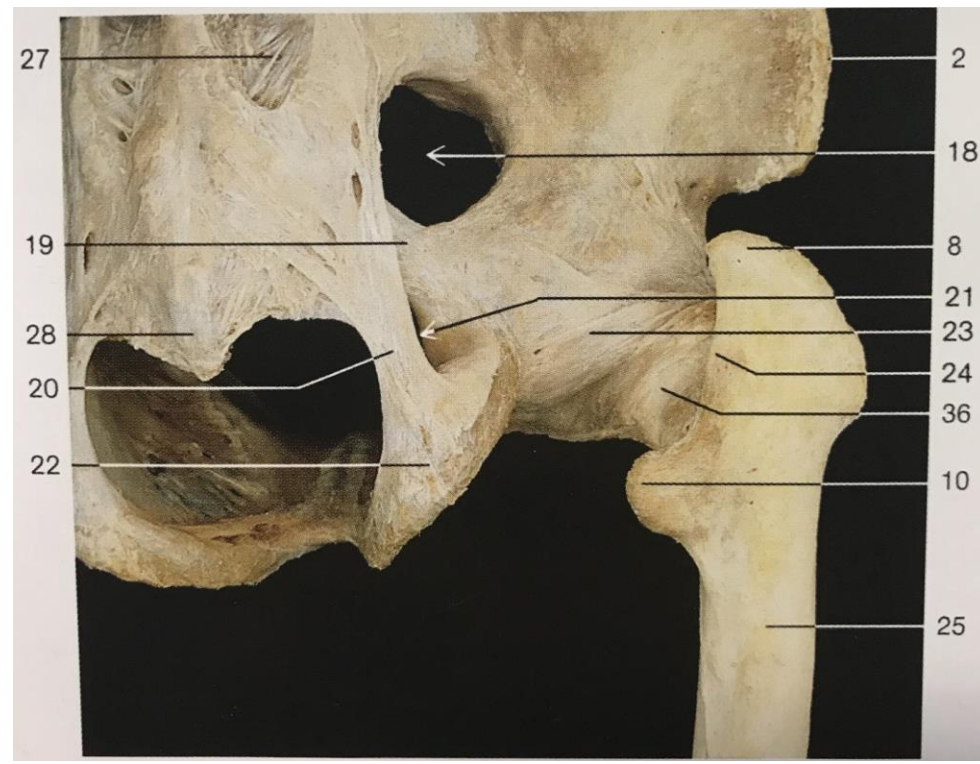
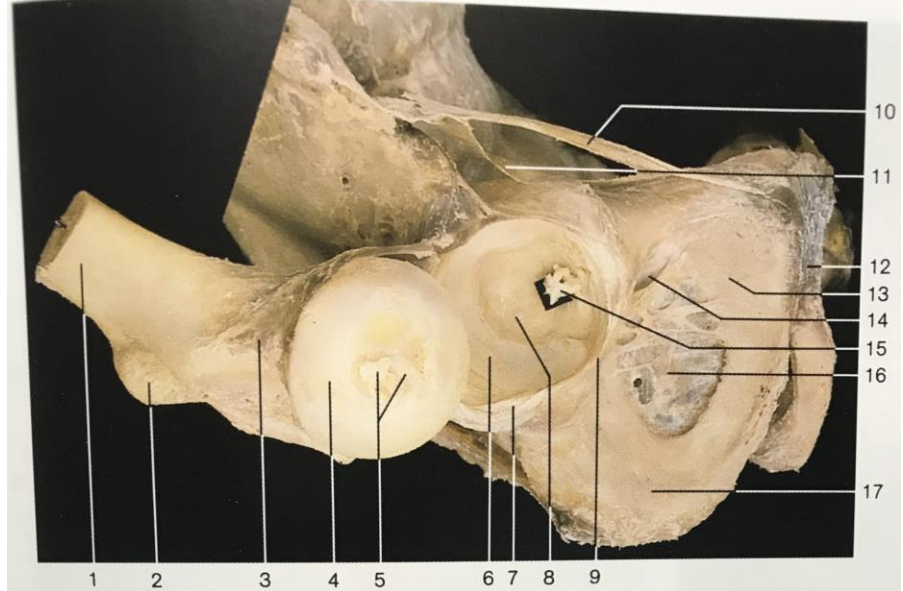

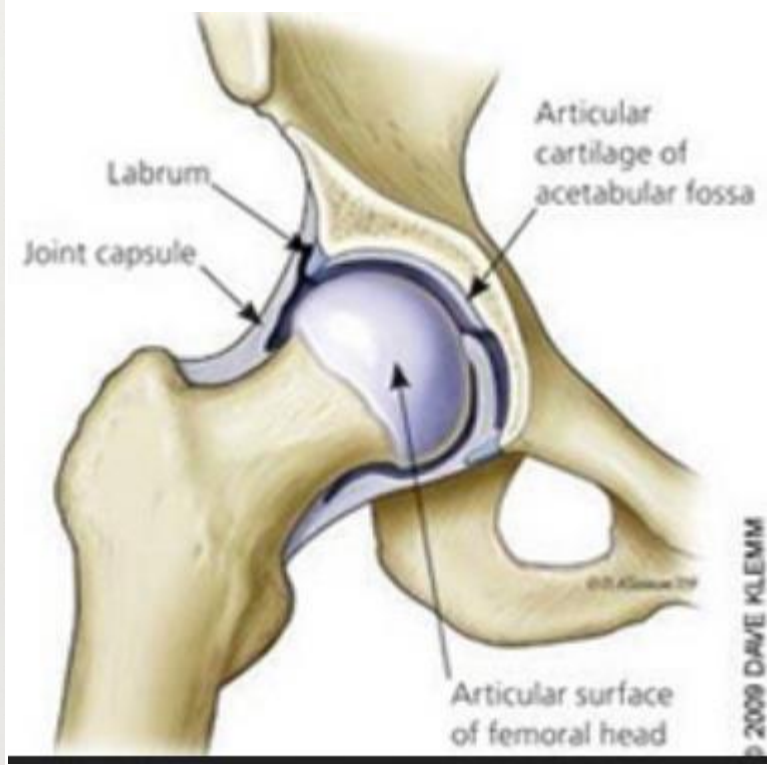
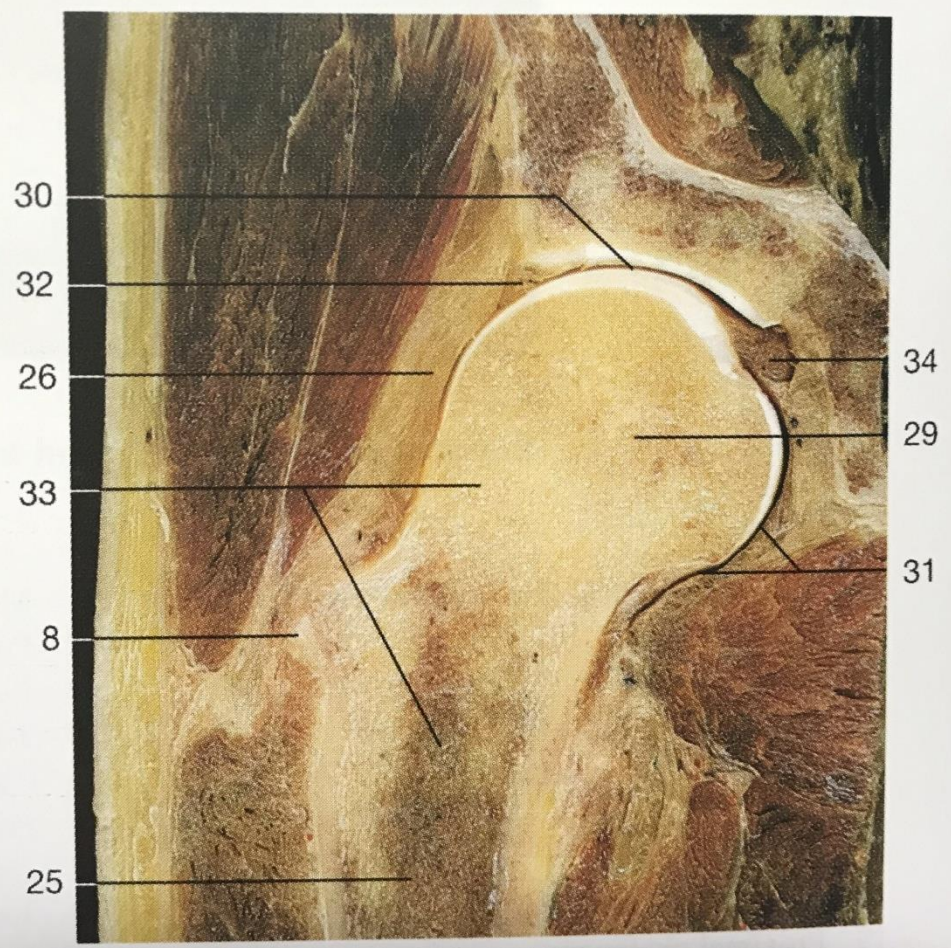

© 2009 DAVE KLEMM

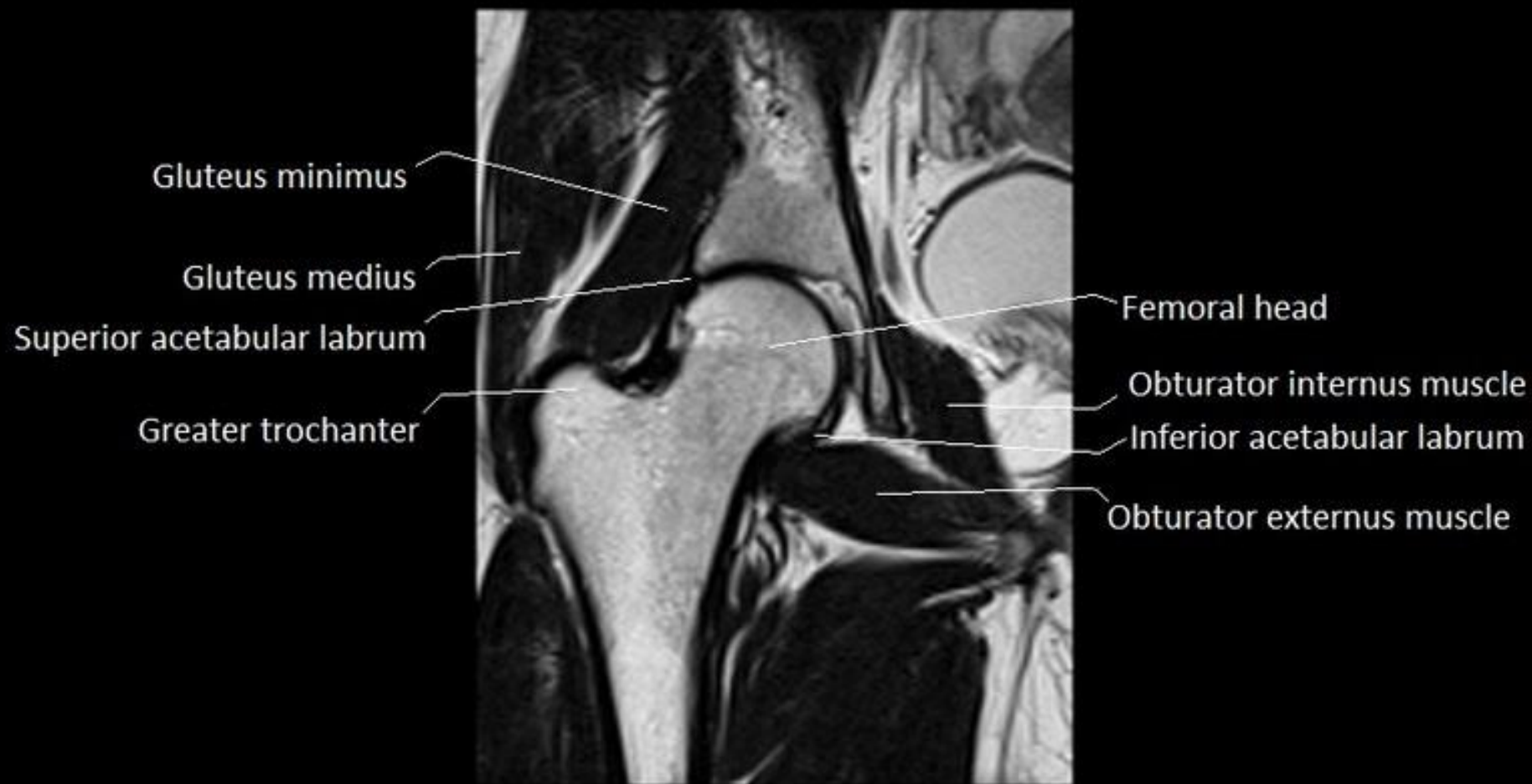

The Knee Joint (*Articulatio genus*)

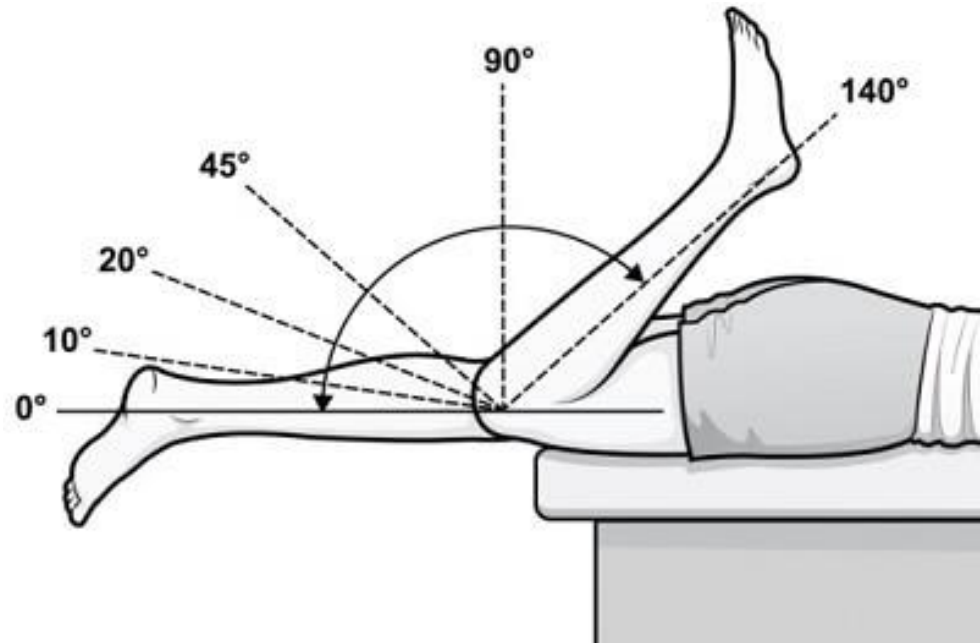
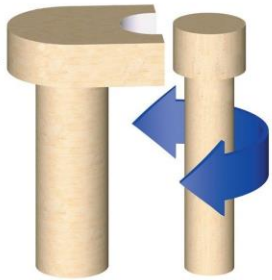
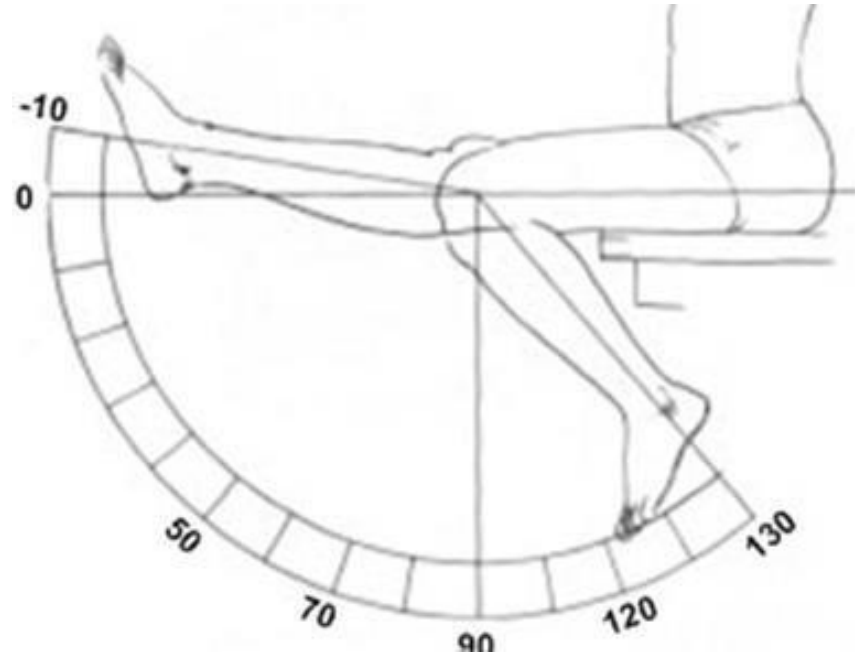
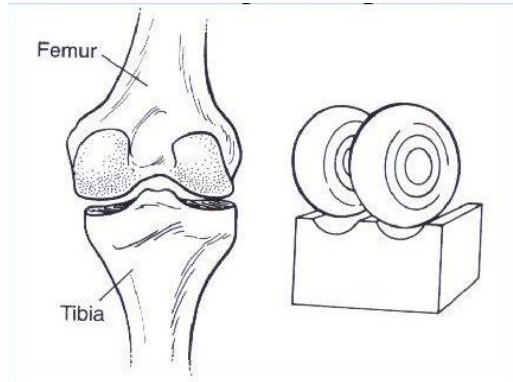

The role of the Patella

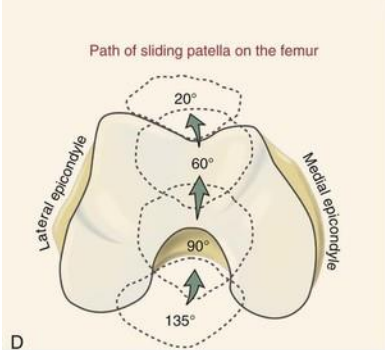
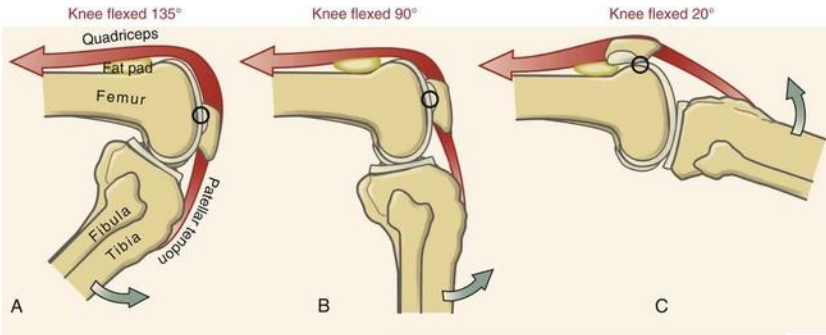

STABILITY

- Transvers group of stabilizer
- Longitudinal group of stabilizer

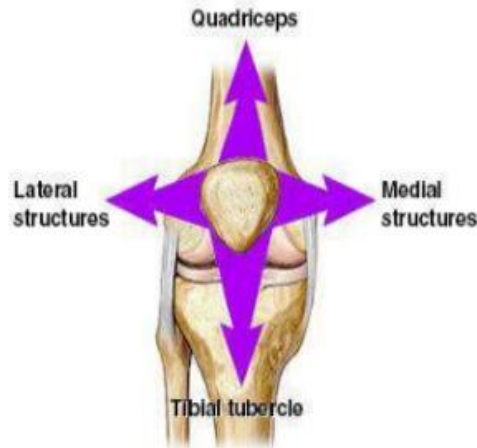

Transvers stabilizer

- Medial & lateral retinaculum
- Vastus Medialis & Lateralis
- The lateral PF ligament contributes 53% of total force when in full extension of knee.

Longitudinal stabilizer

- Patellar tendon – inferiorly
- Quadriceps tendon – superiorly

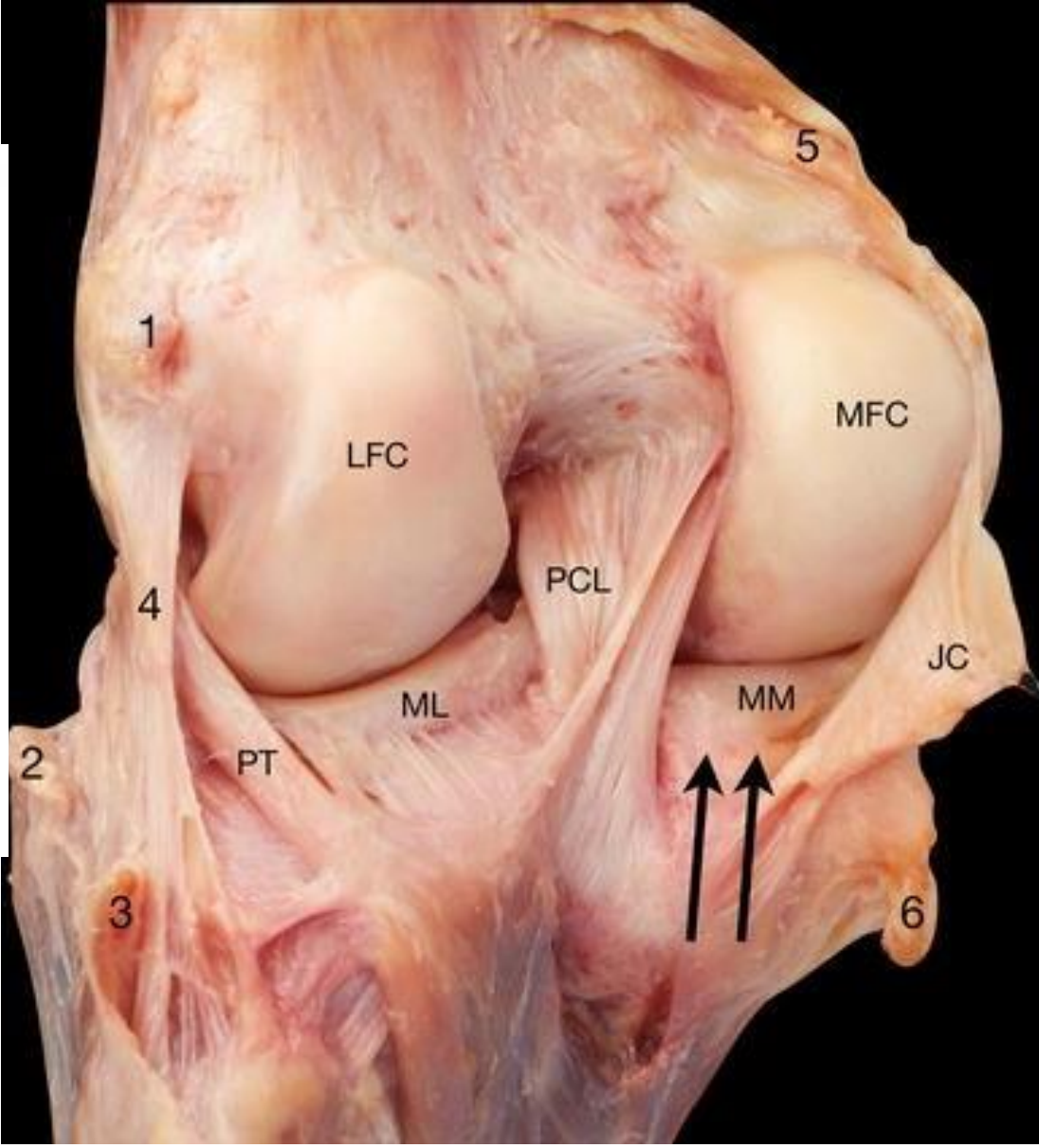
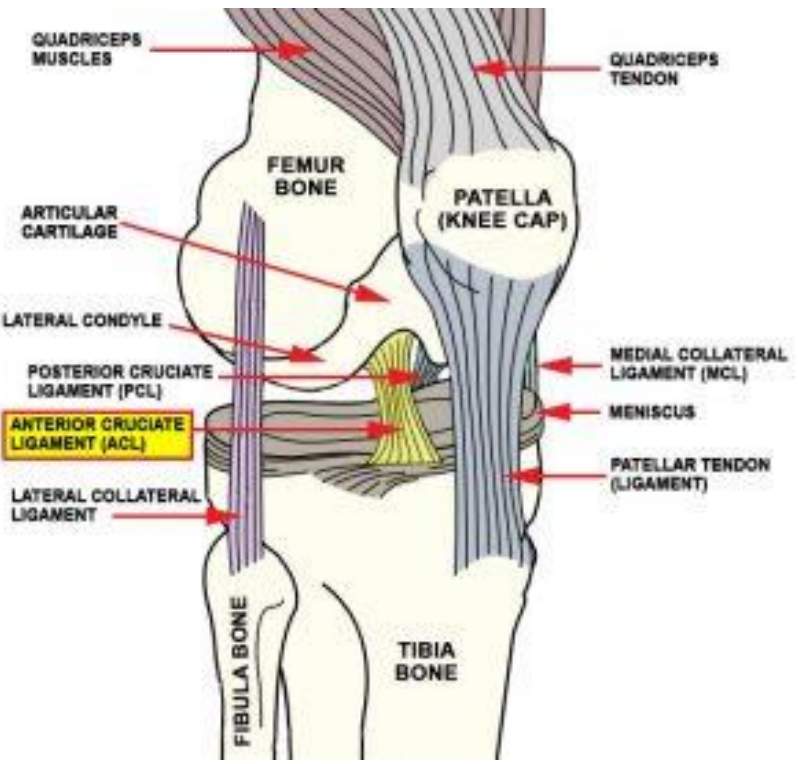

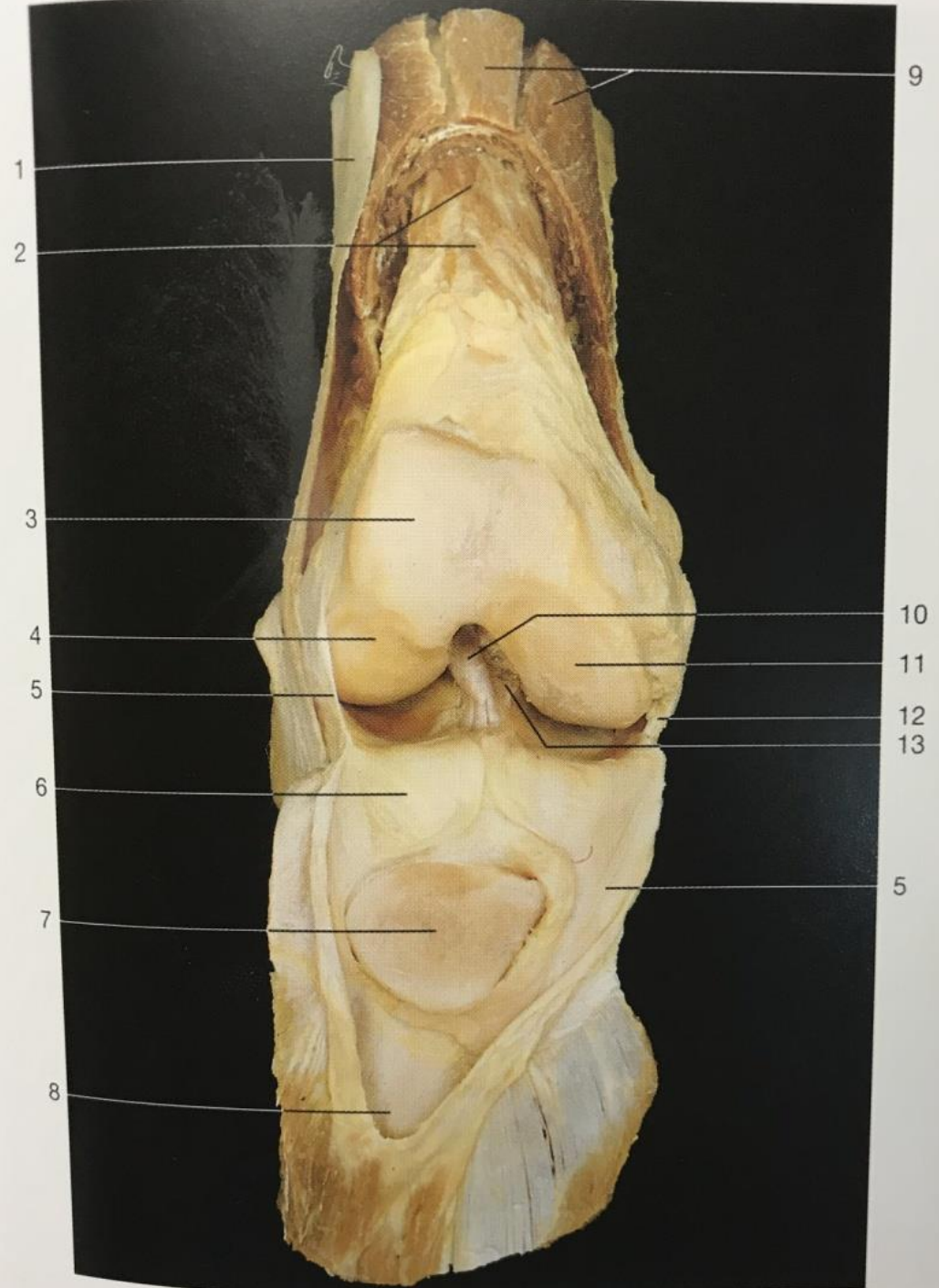
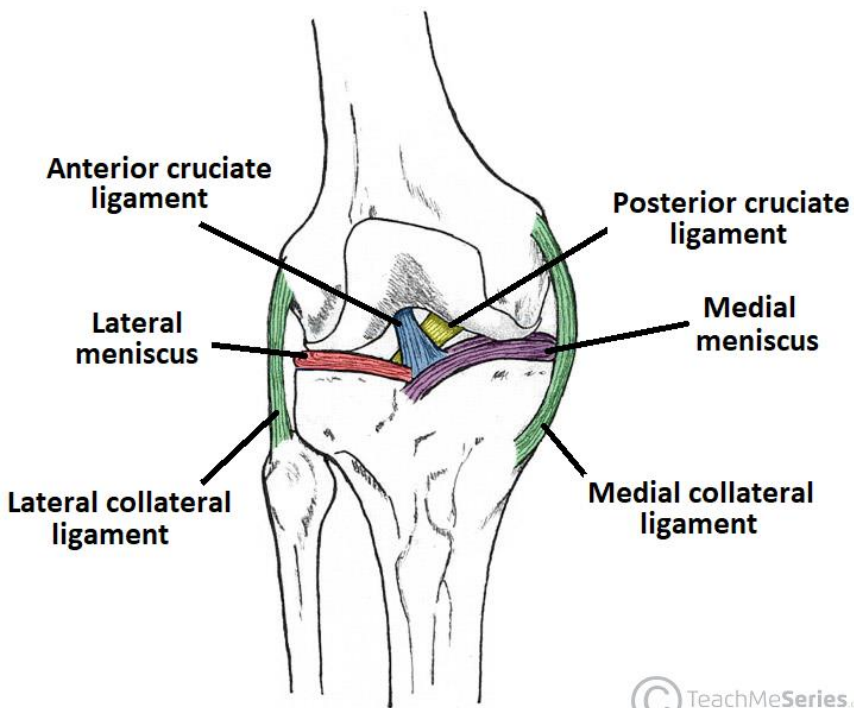

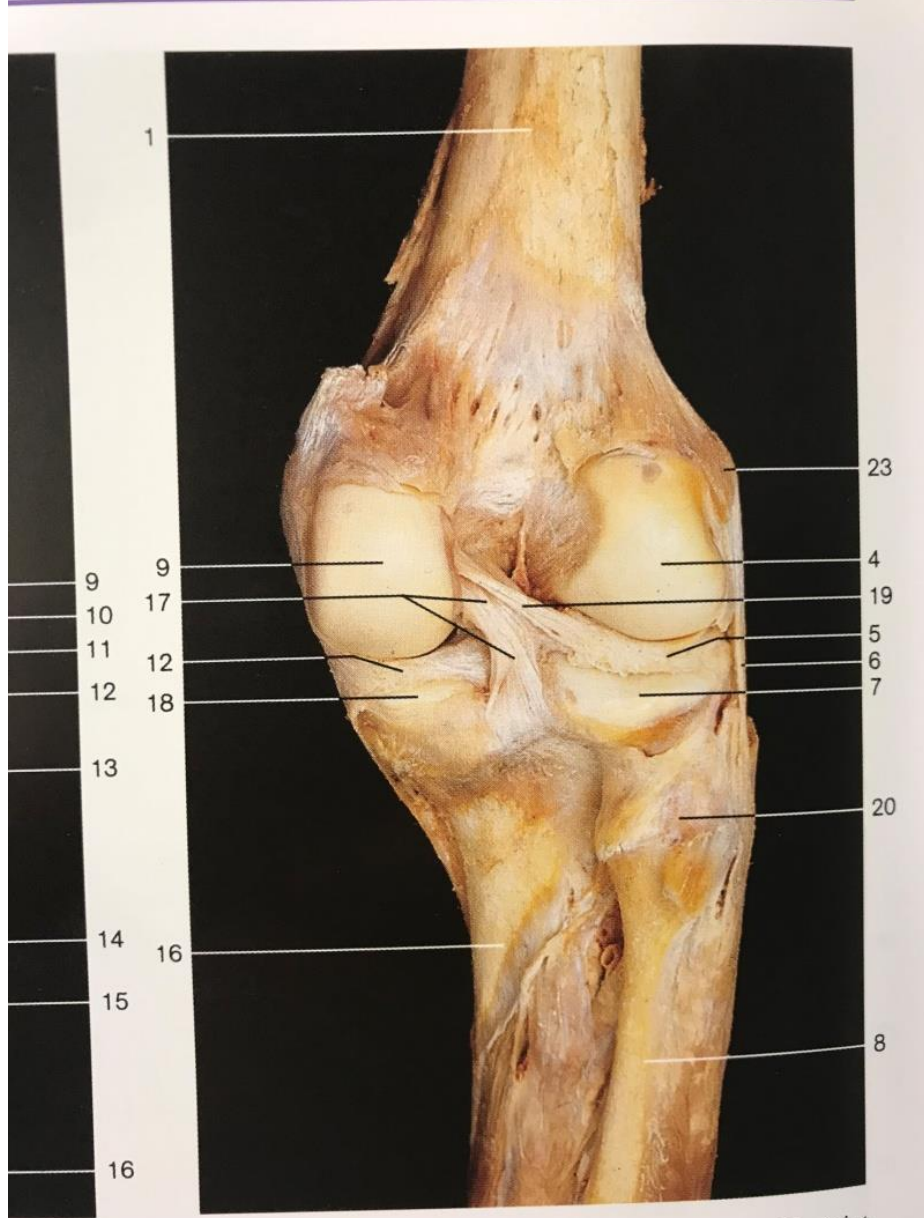
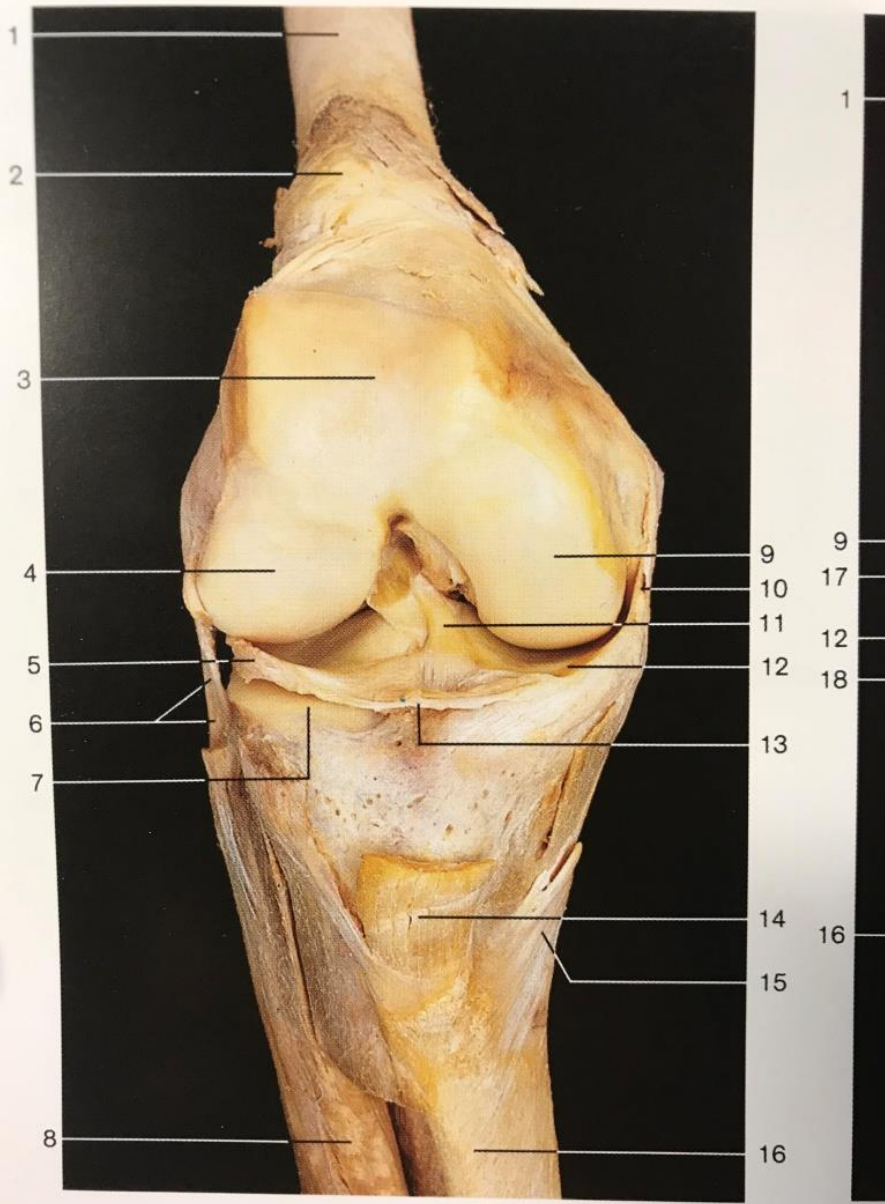

Right knee joint (opened) with ligaments (anterior aspect).

Right knee joint with ligaments (posterior aspect).

Right knee joint with ligaments (posterior aspect). The joint

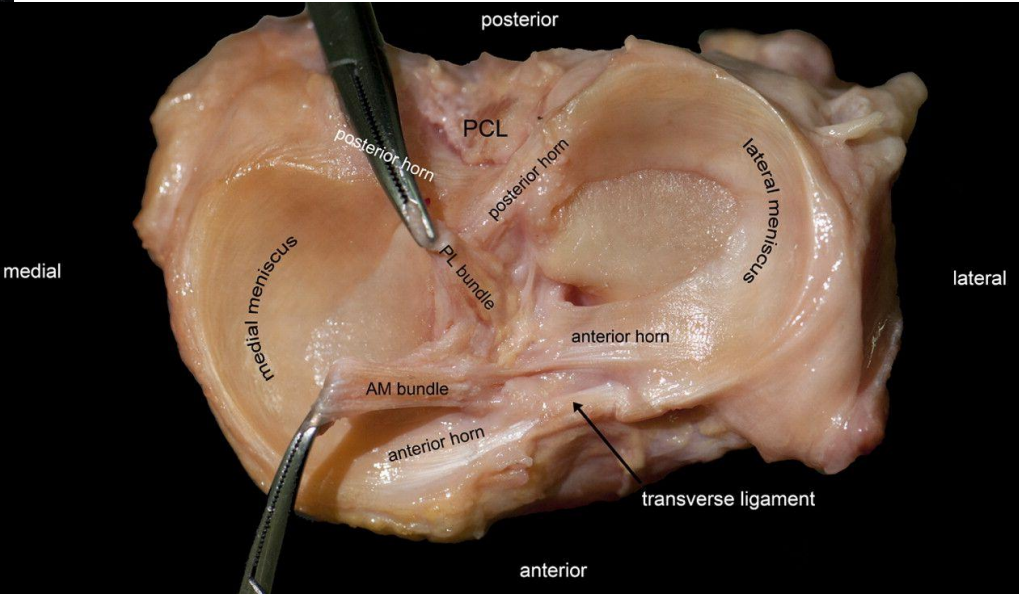
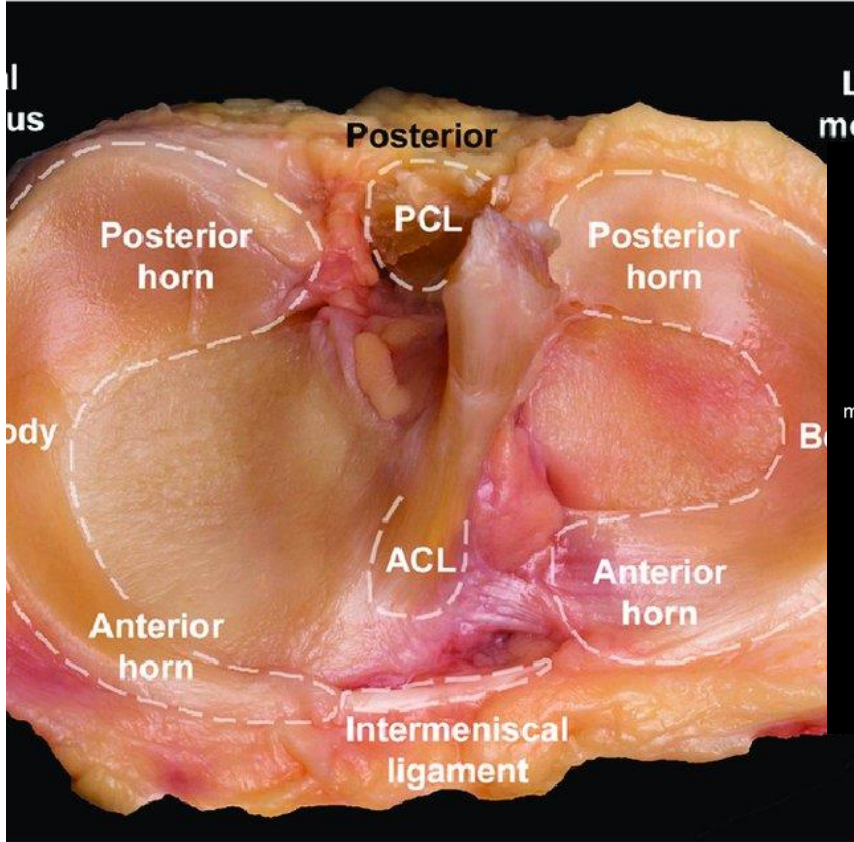

Knee Bursitis

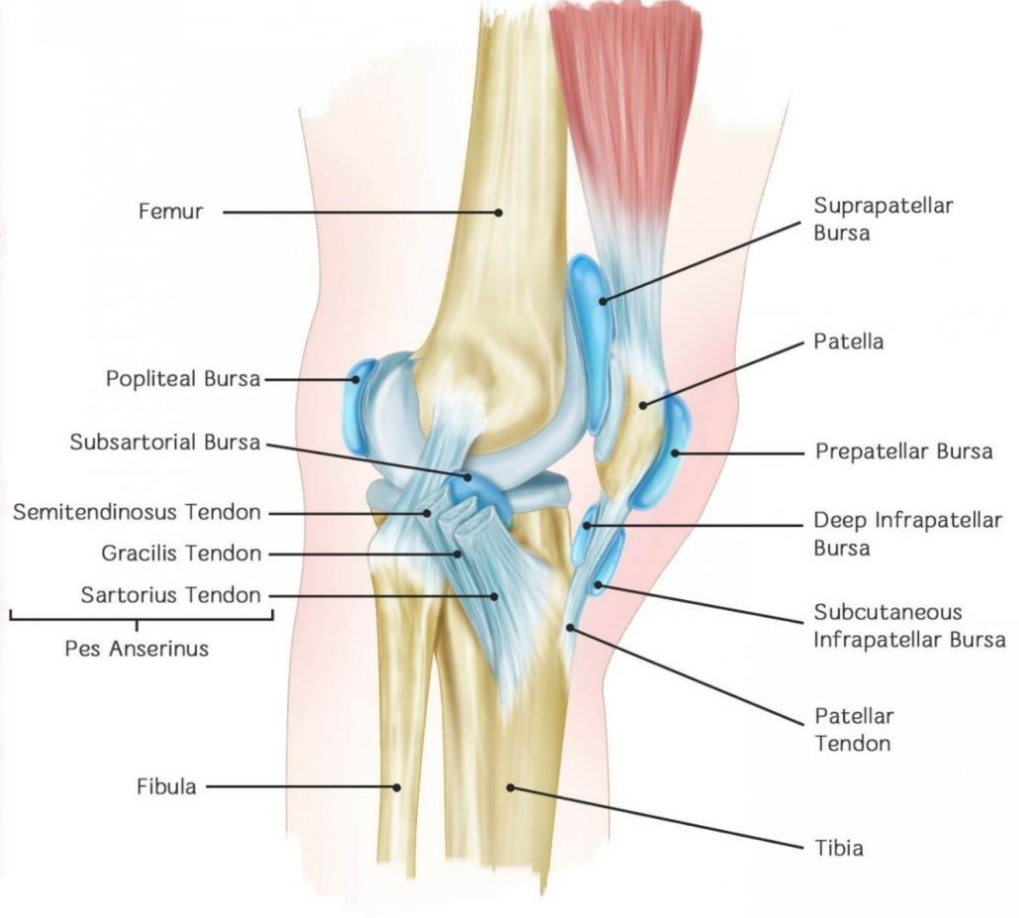
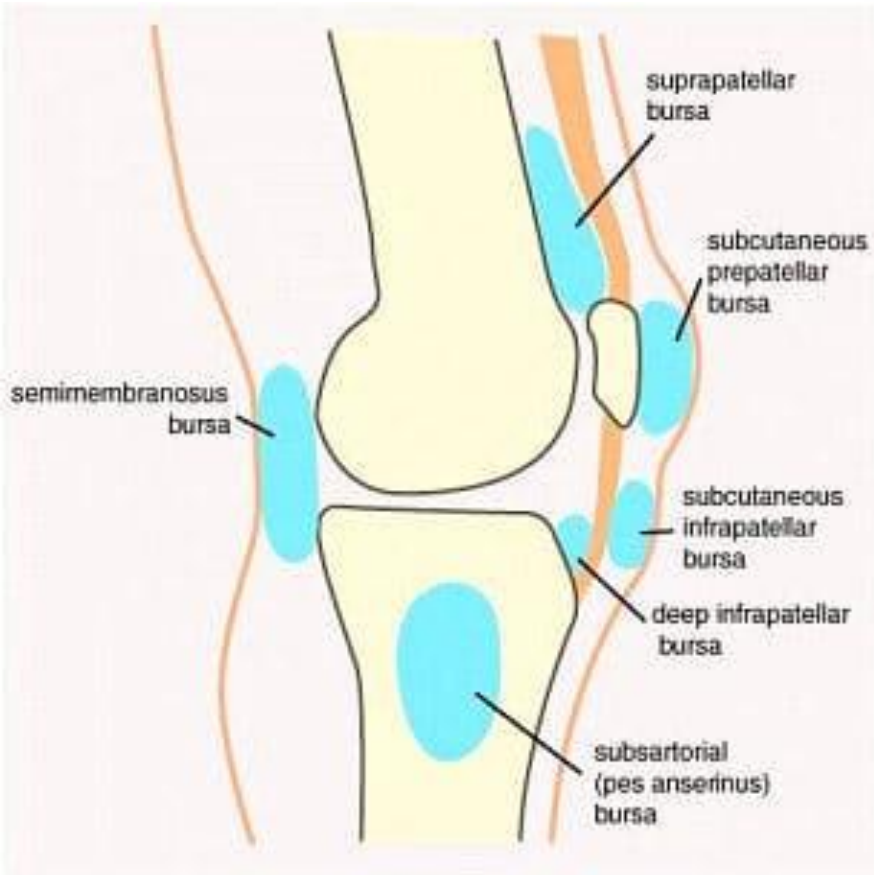

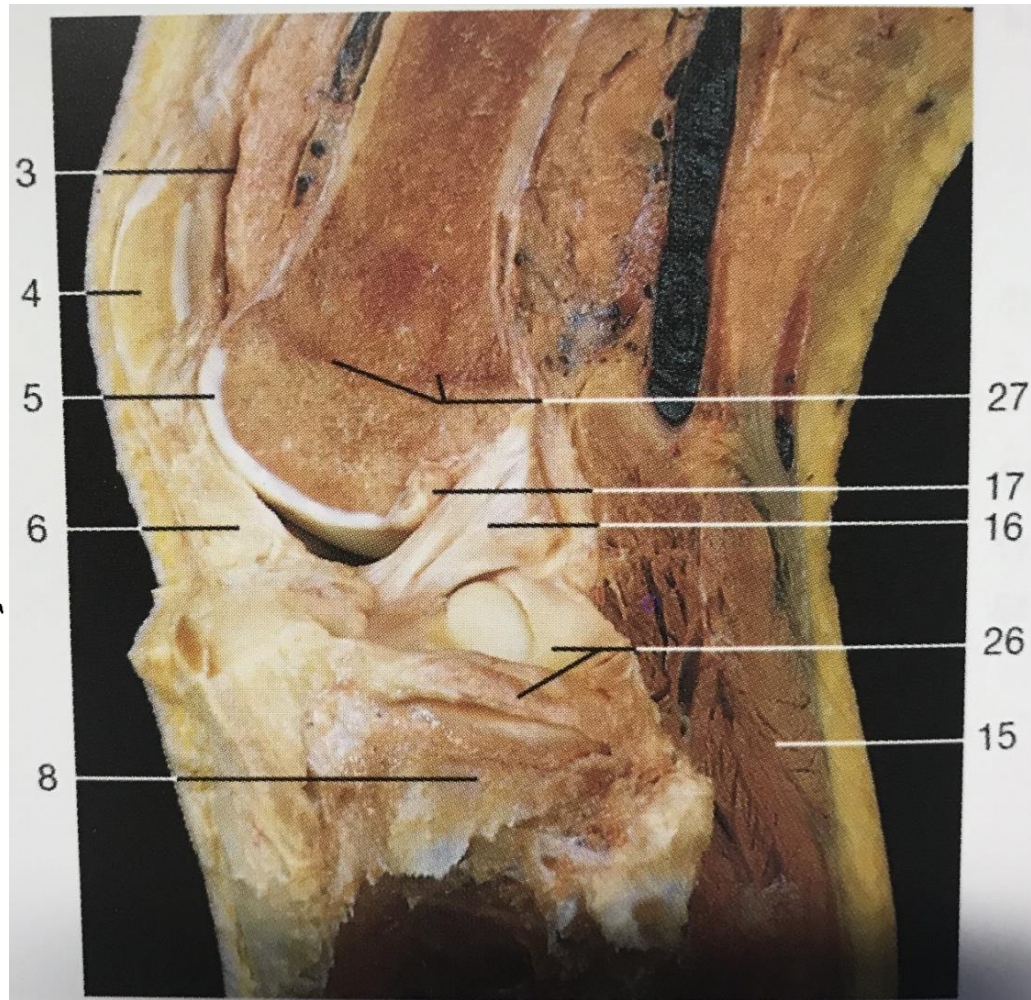
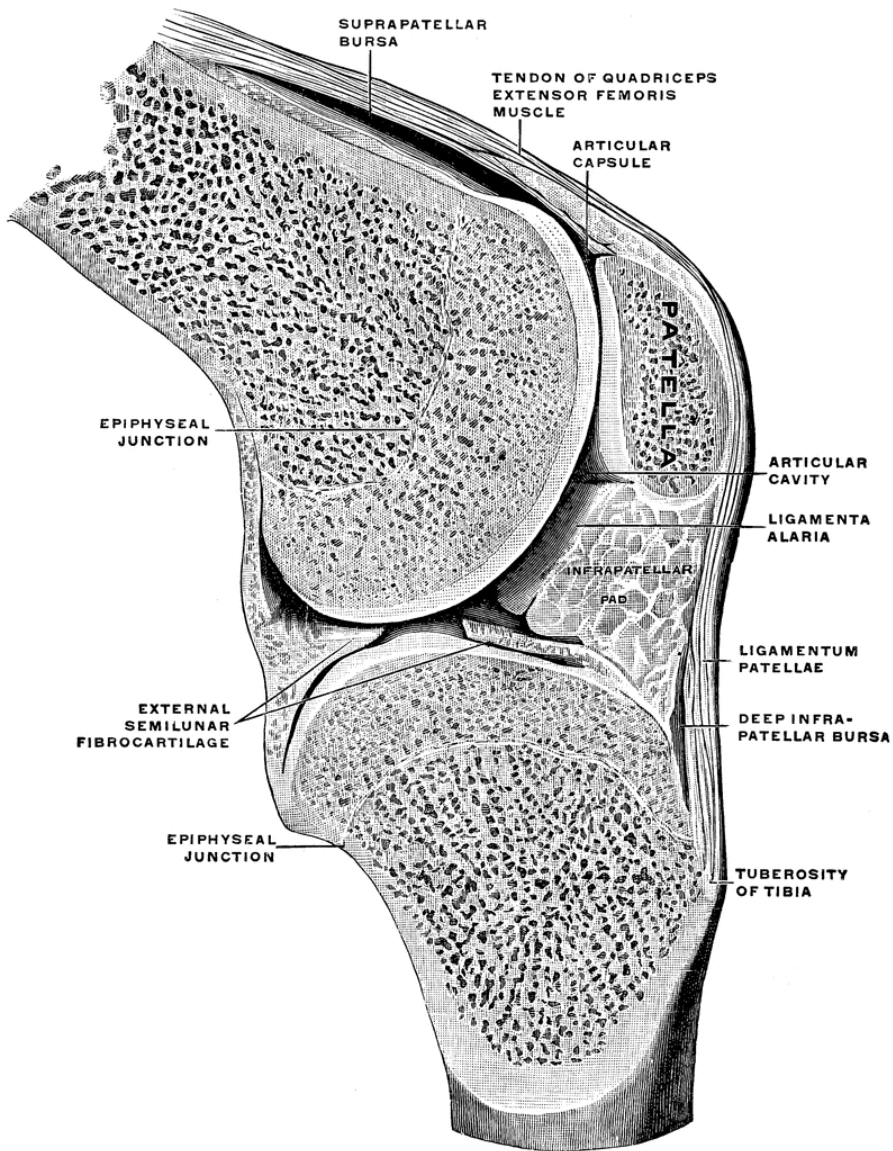

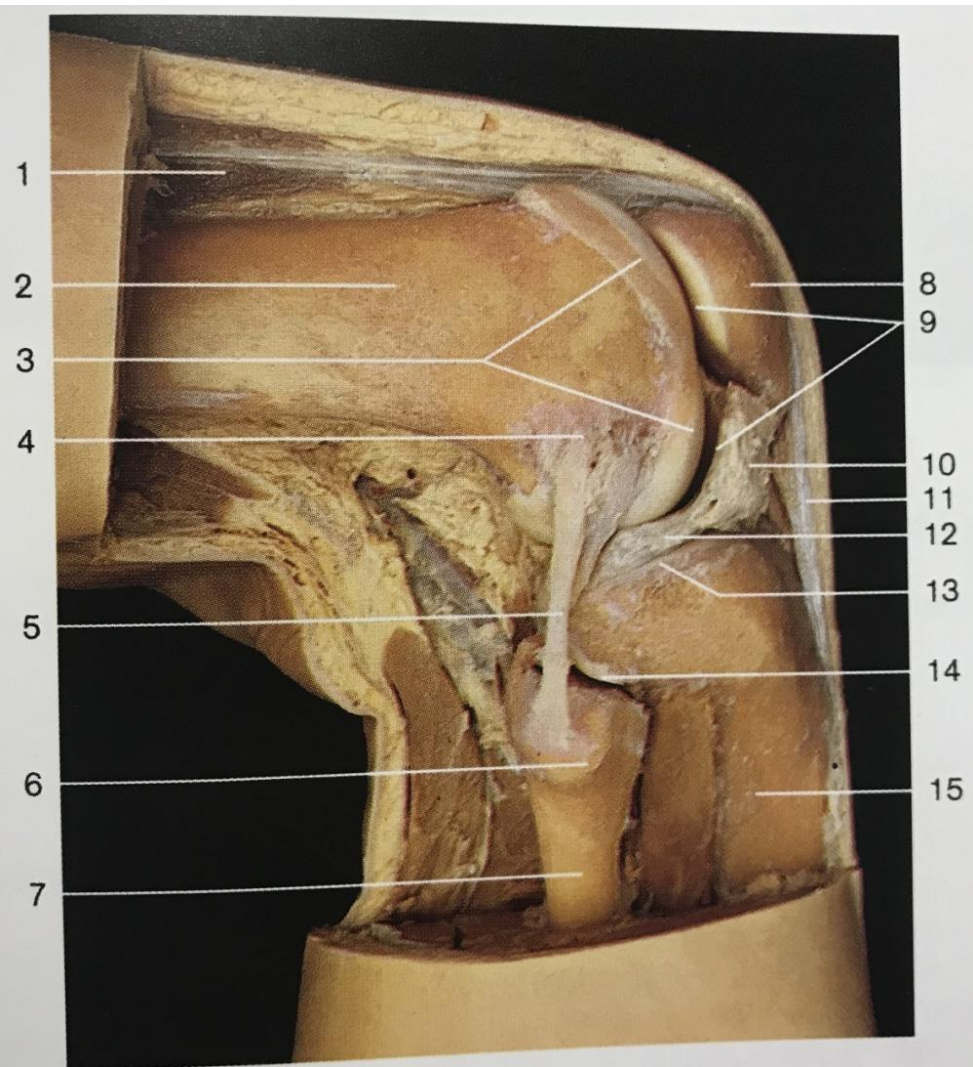





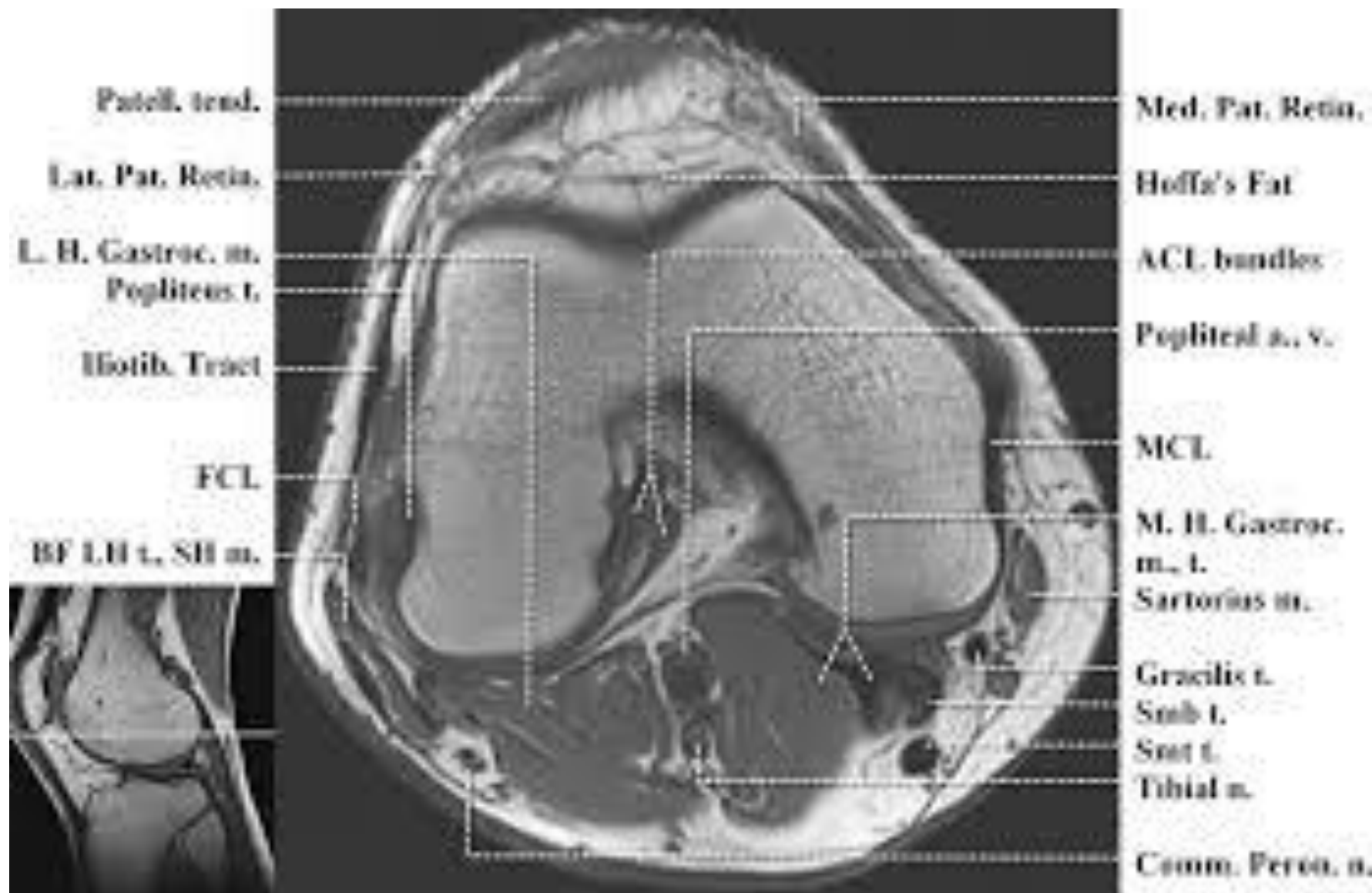

The Ankle joint (*Articulatio talocruralis*)



Ankle joint

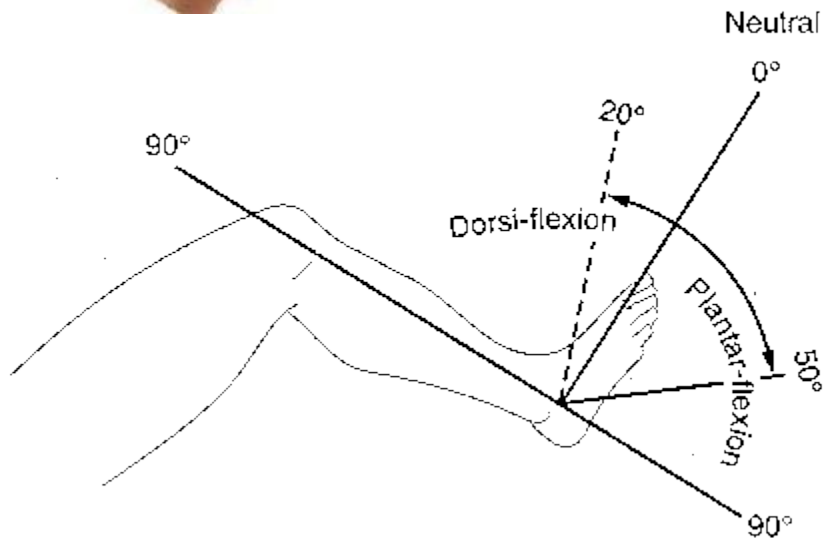

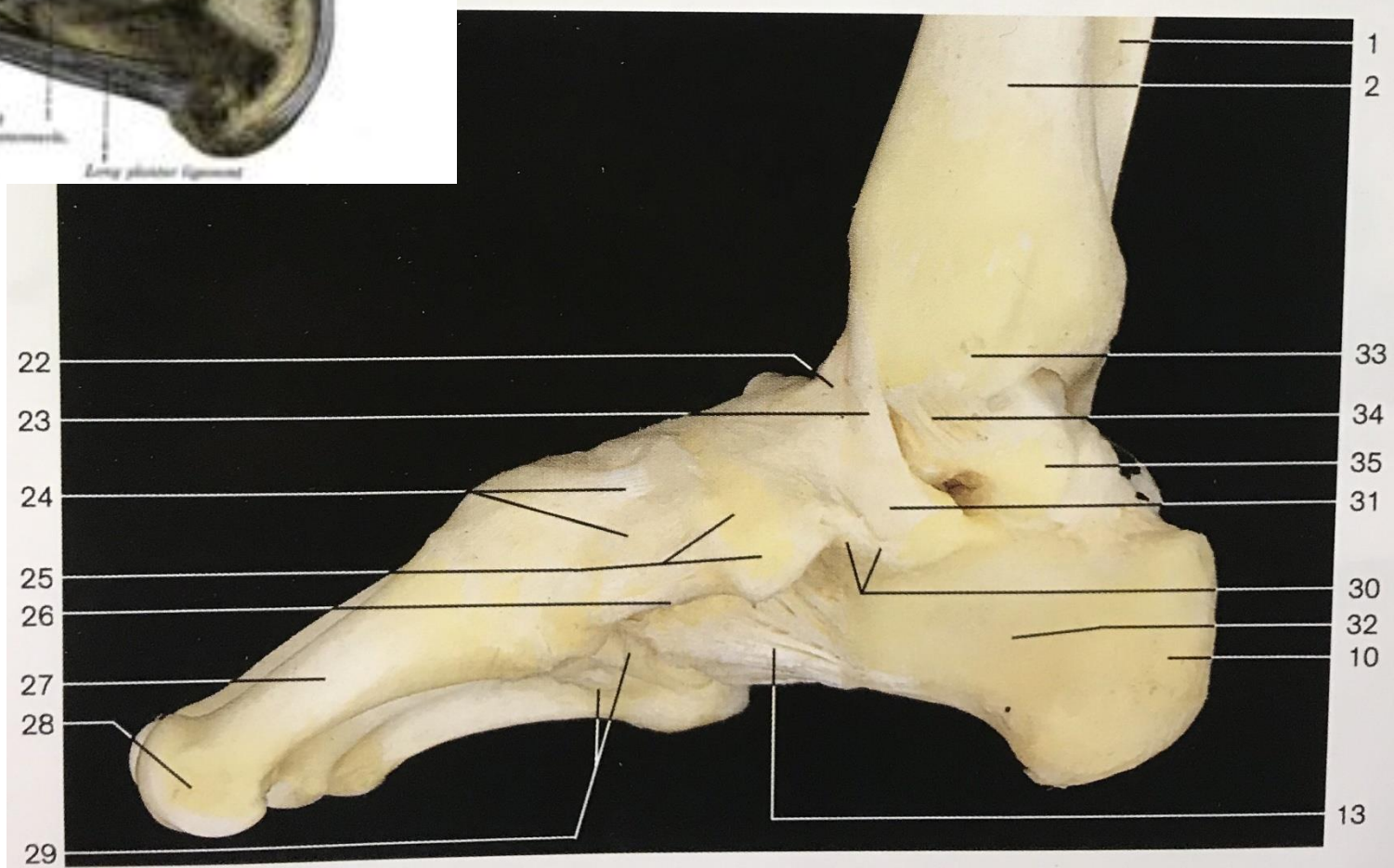
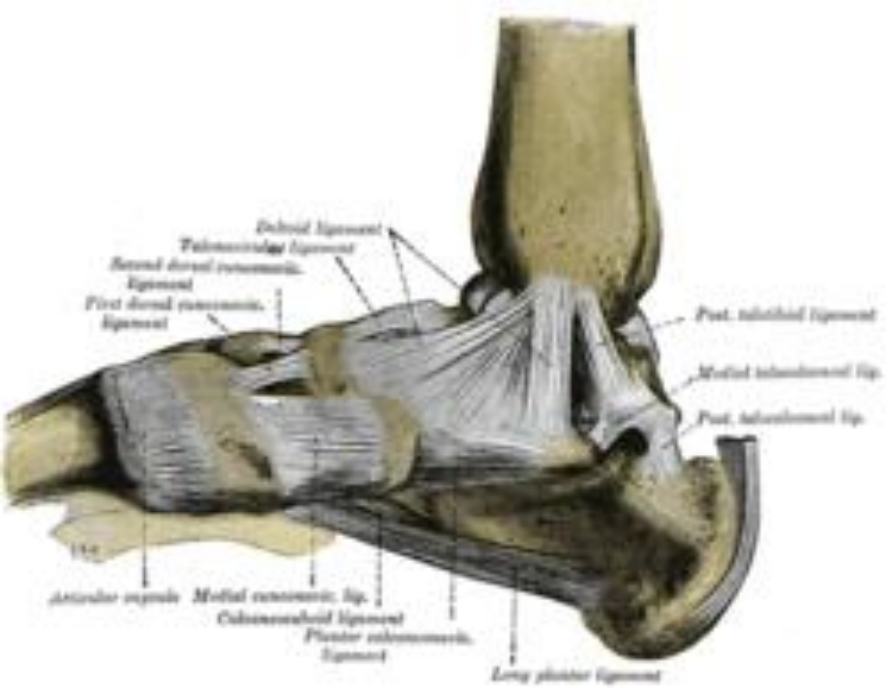

Lateral View of the Ankle

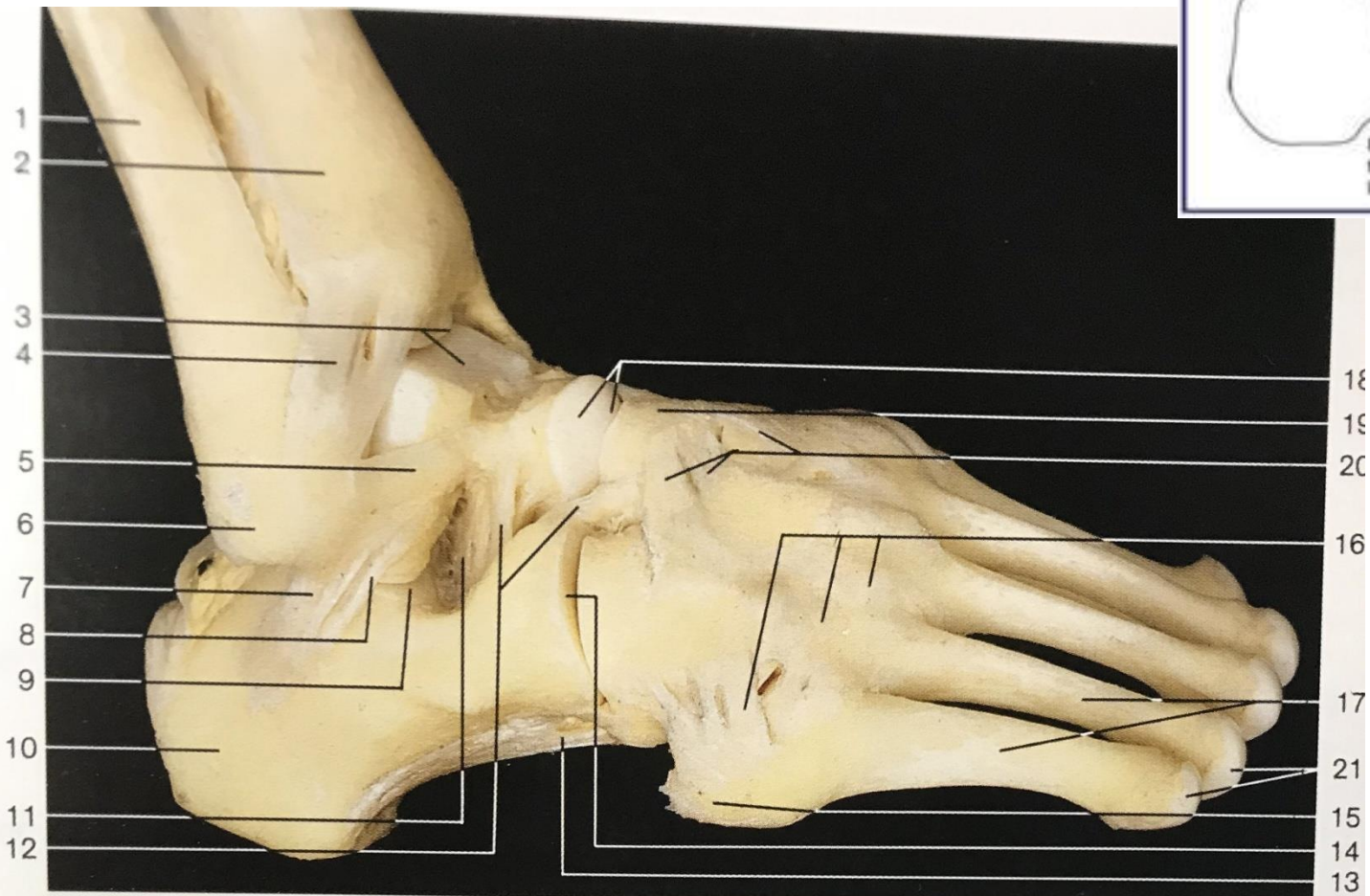
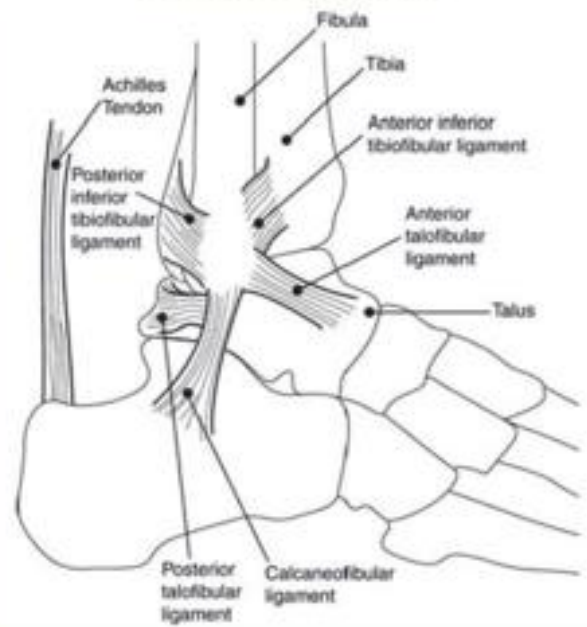

Posterior view

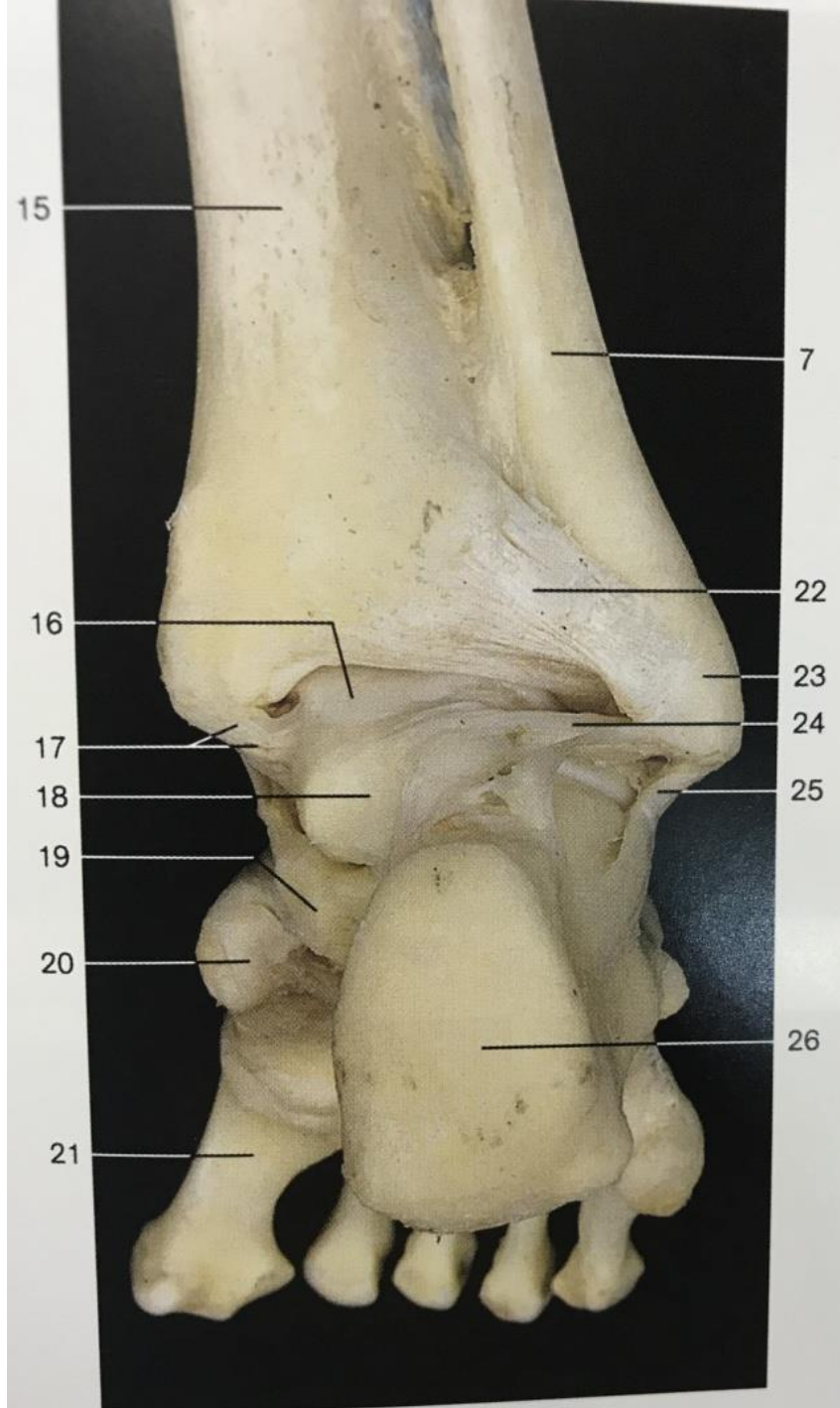
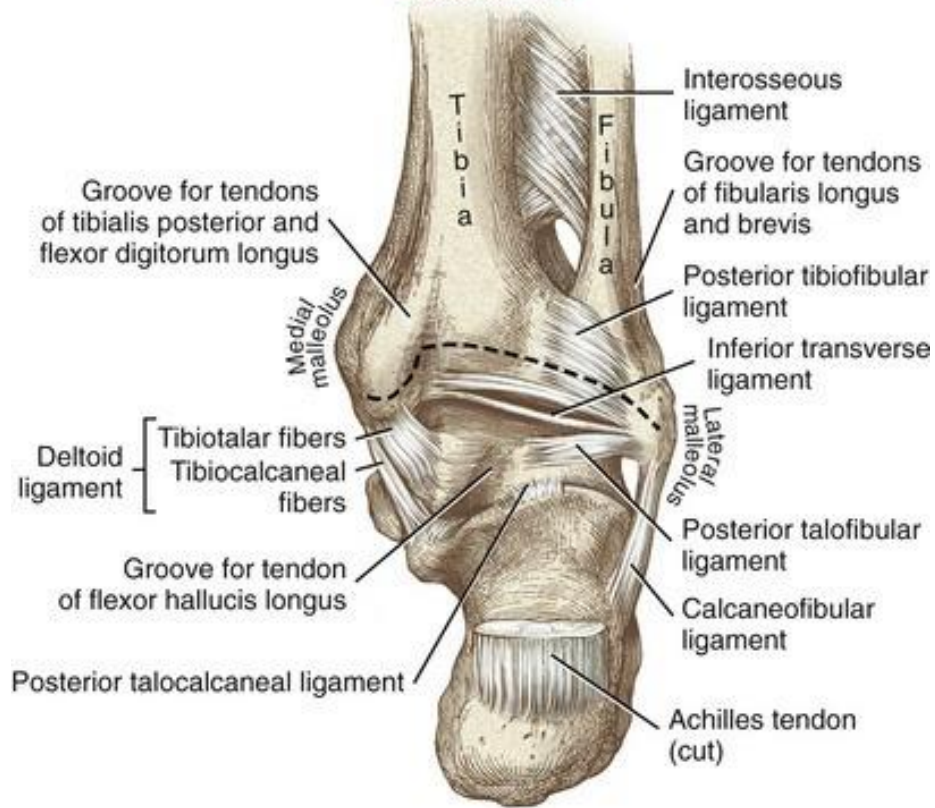

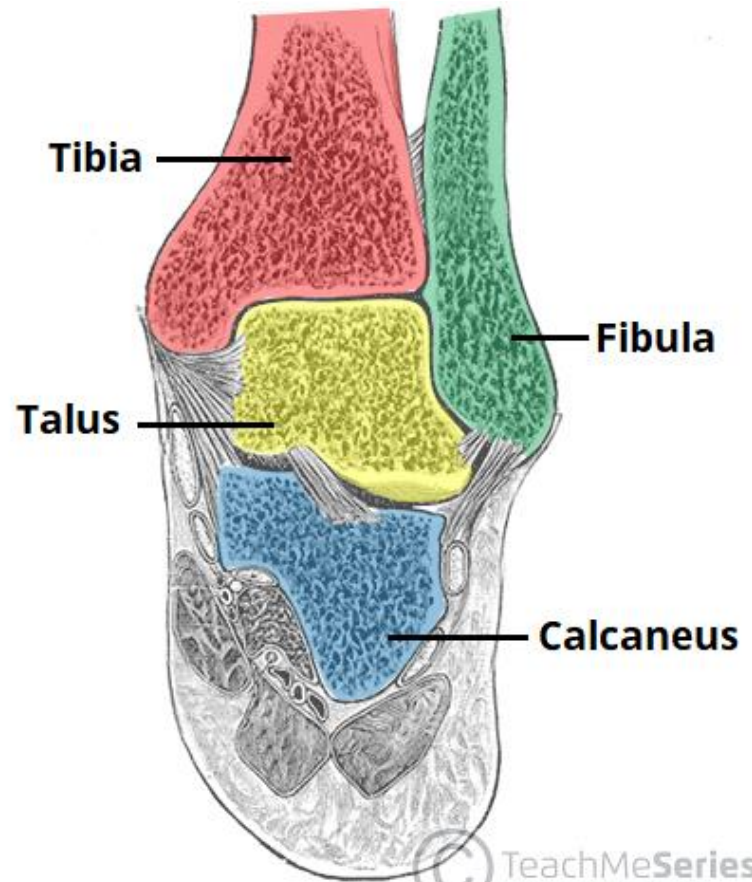
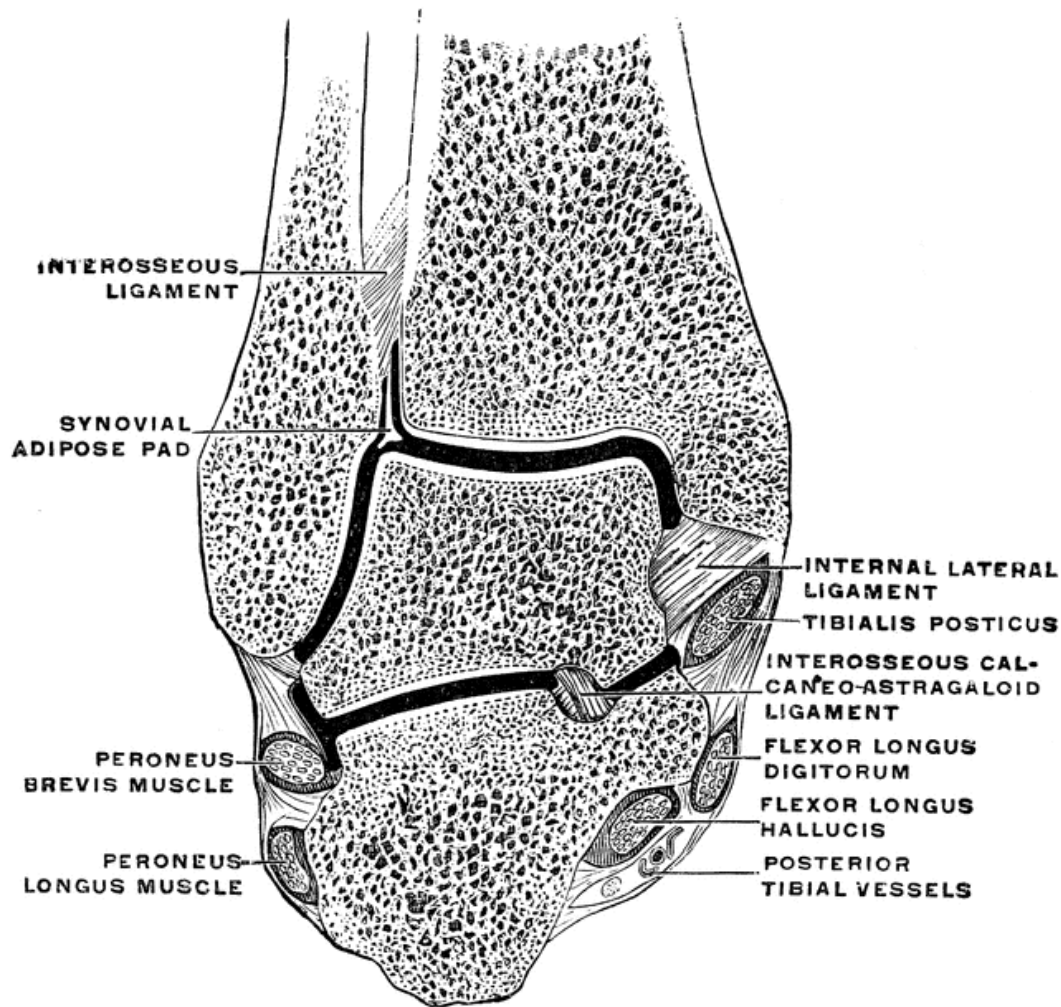

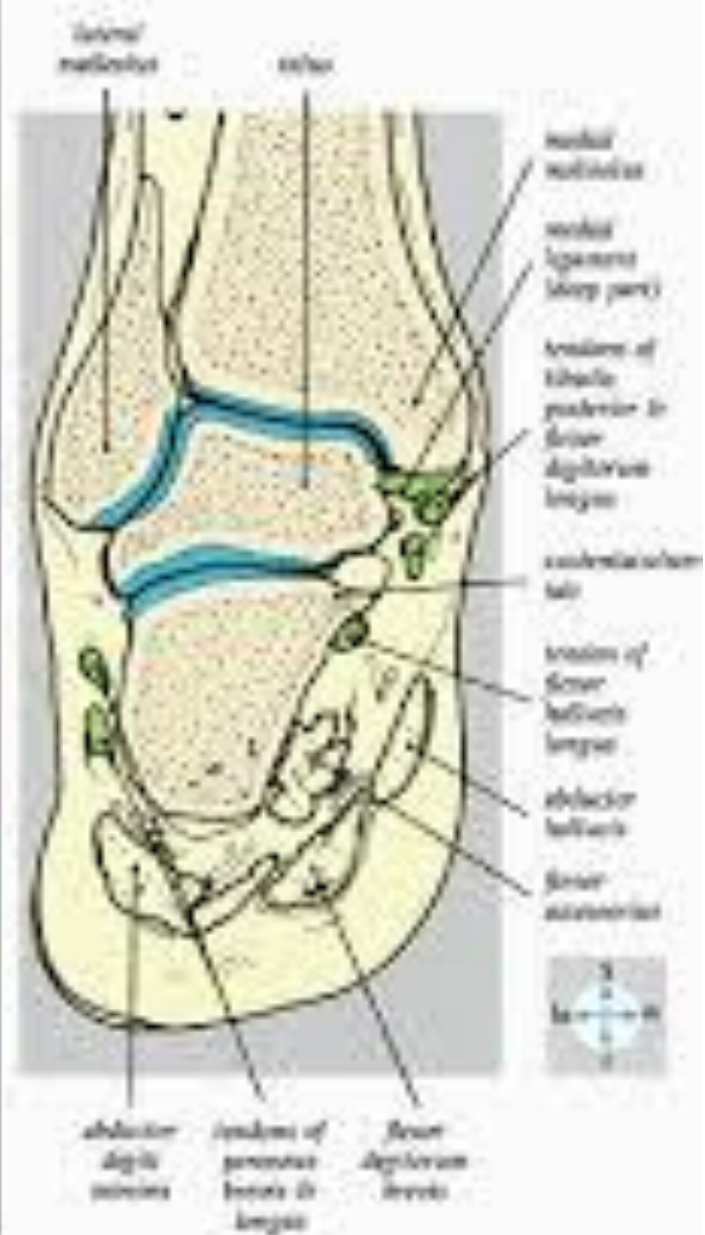



1

2

3

4

5

6

7

8

18

9

19

20

25

26

27

28

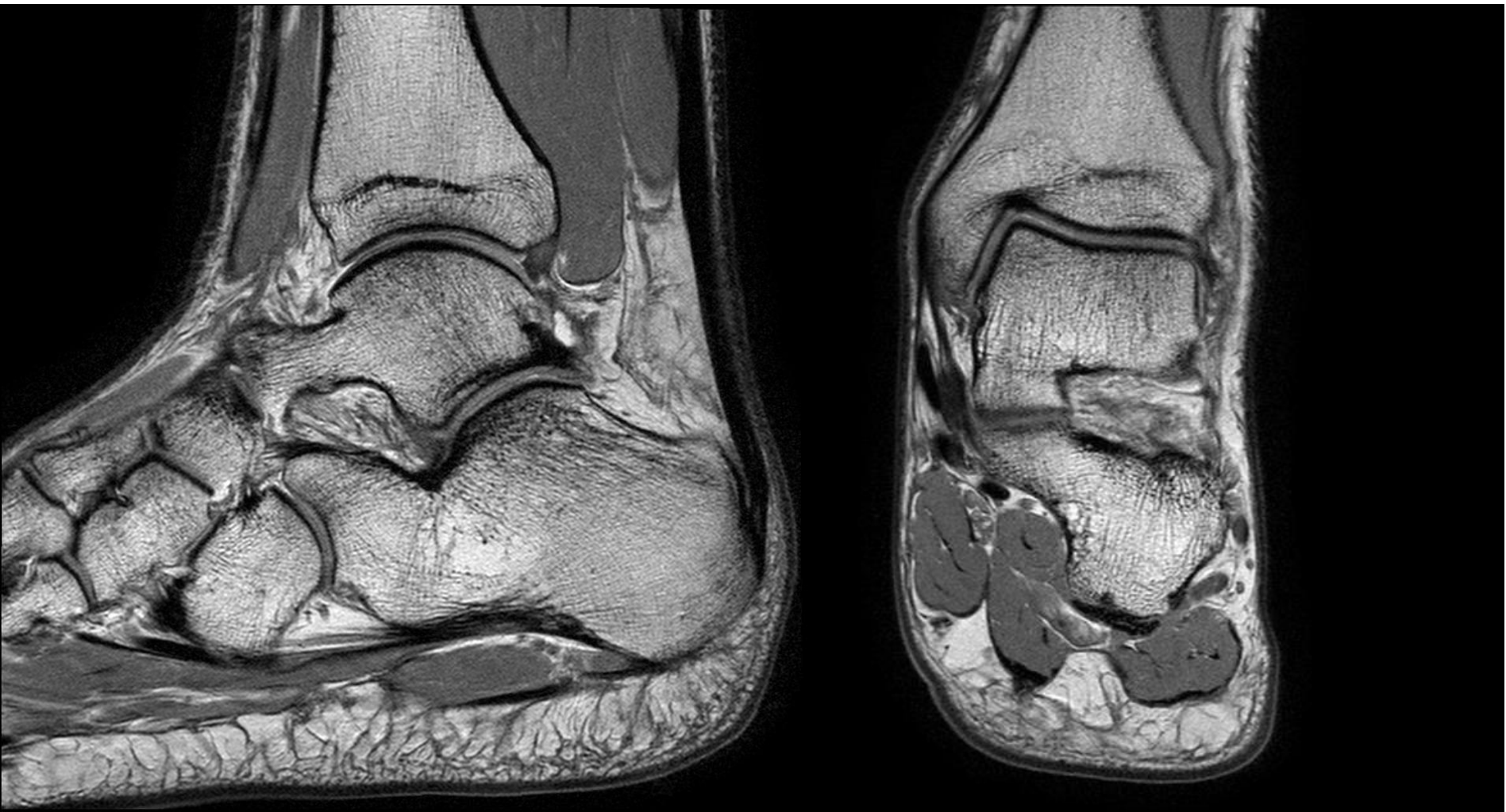

Joints of foot (*Articulationes pedis*)

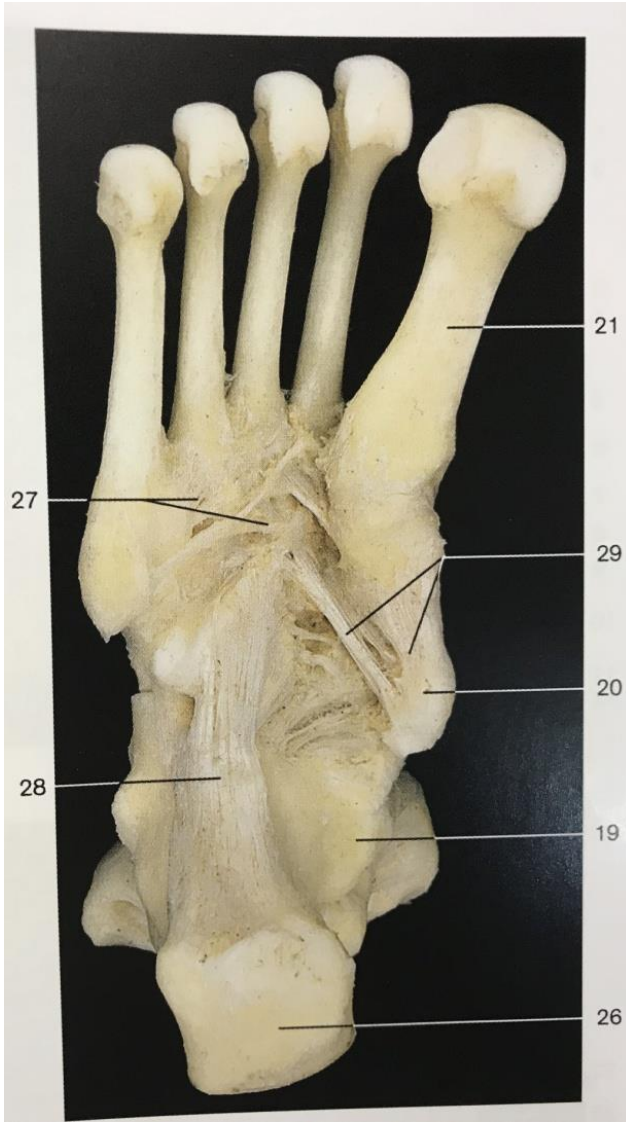
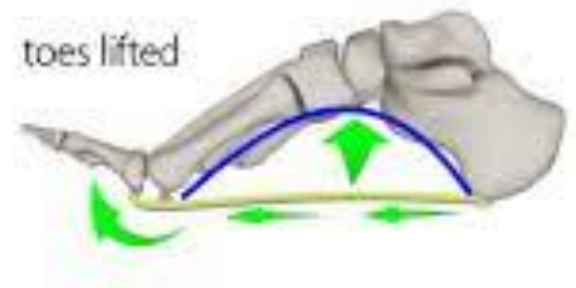
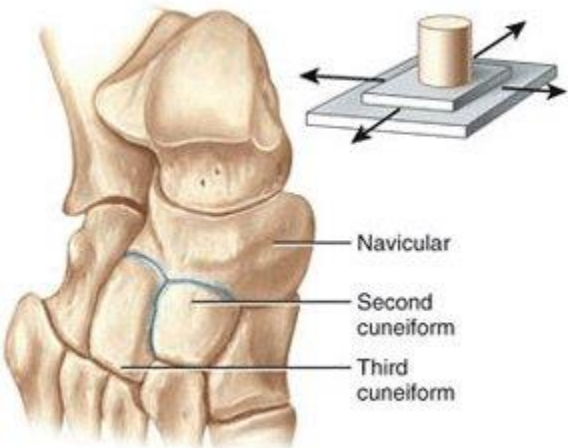

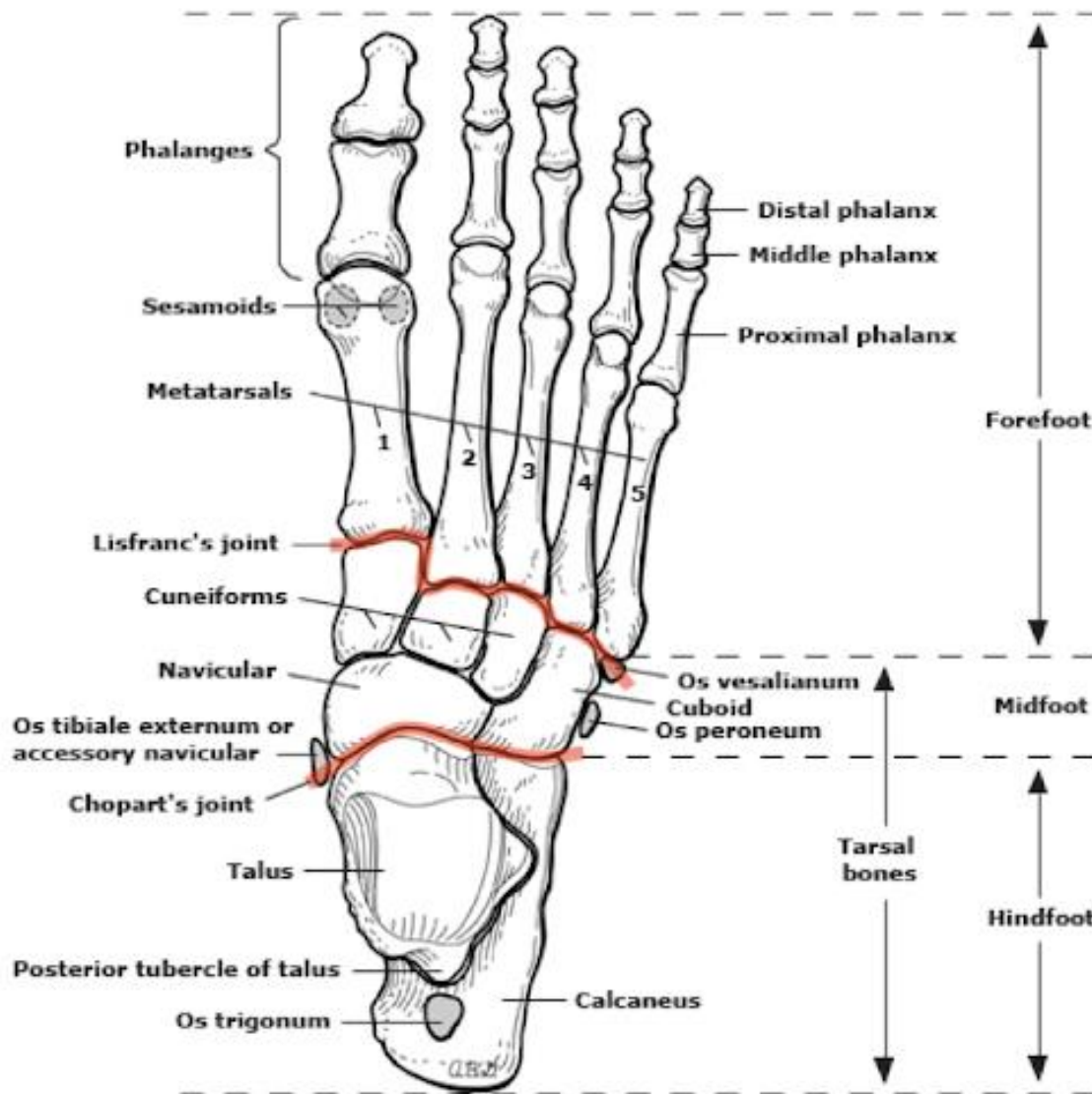

lisfranc's line fracture

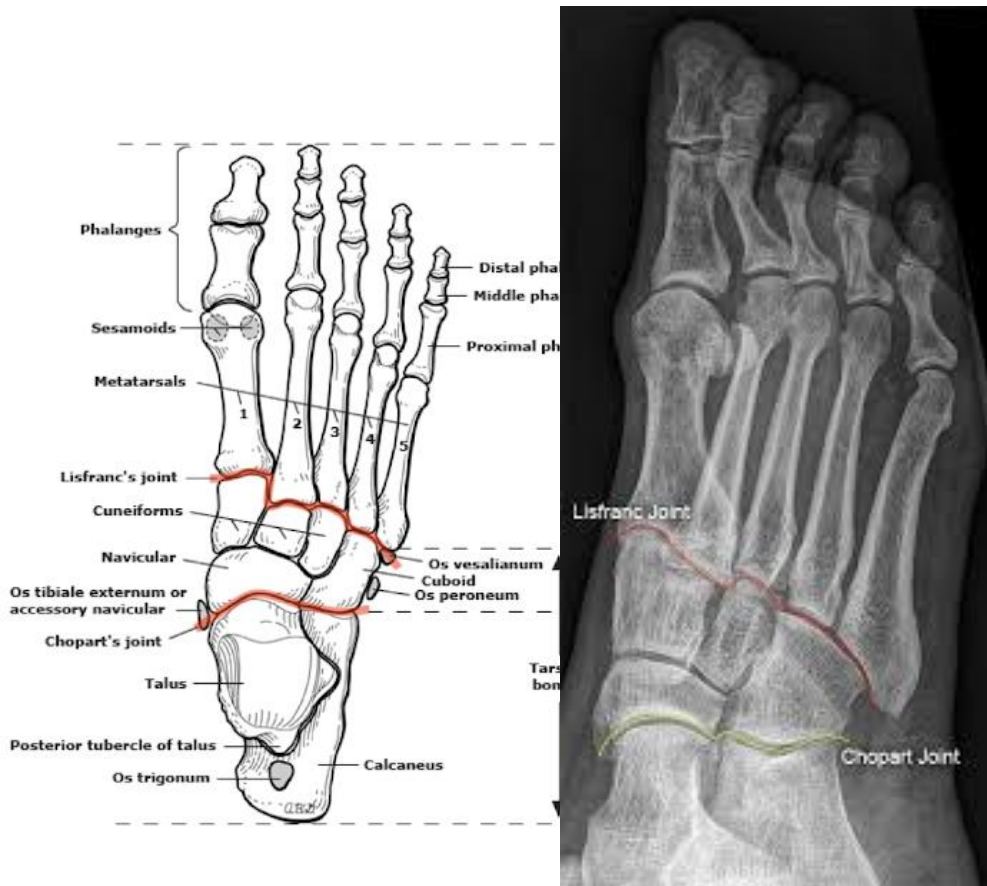

Chopart's line fracture

Radiographics
2000;20:819-736
© RSNA, 2000

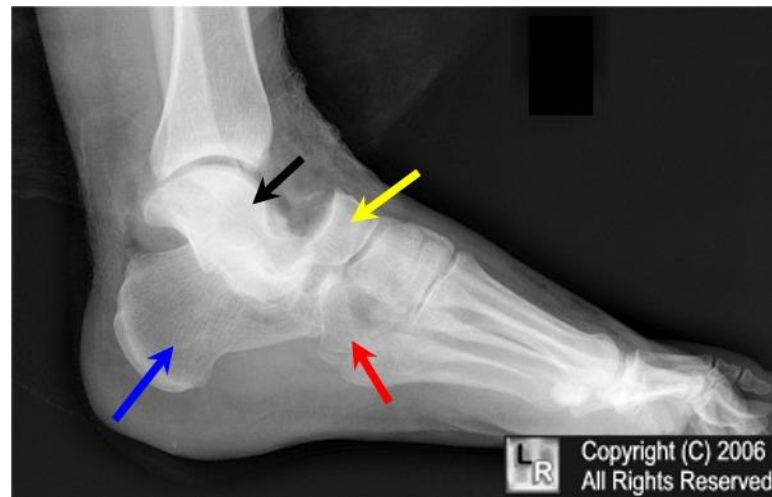
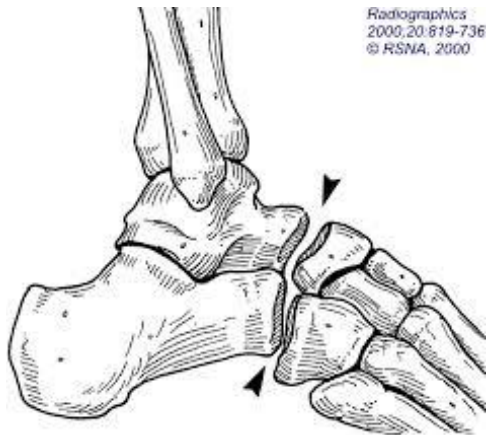

LR Copyright (C) 2006
All Rights Reserved

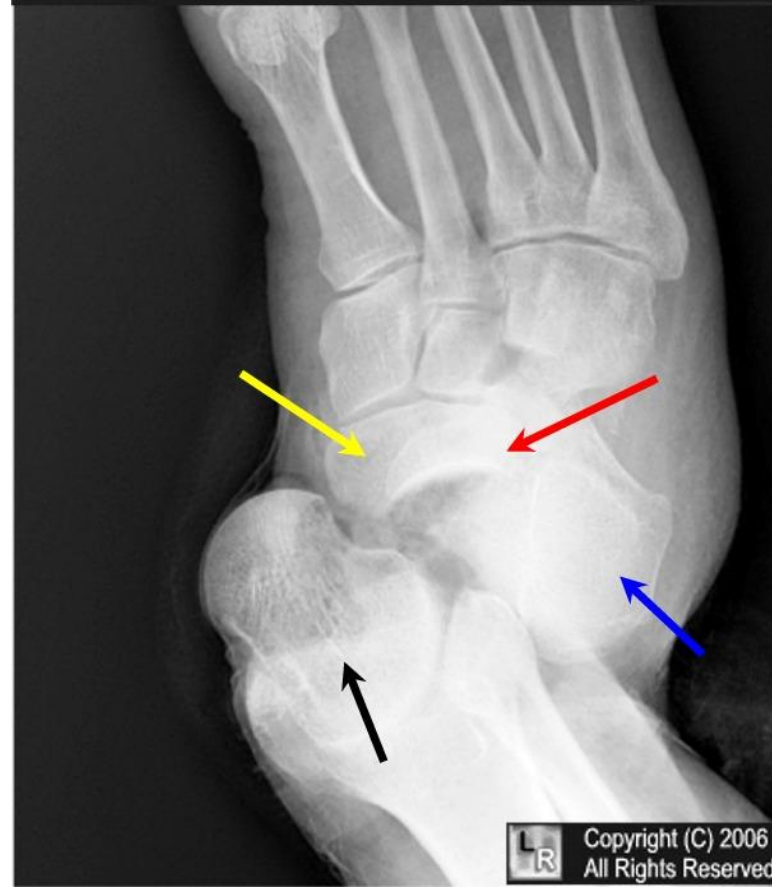
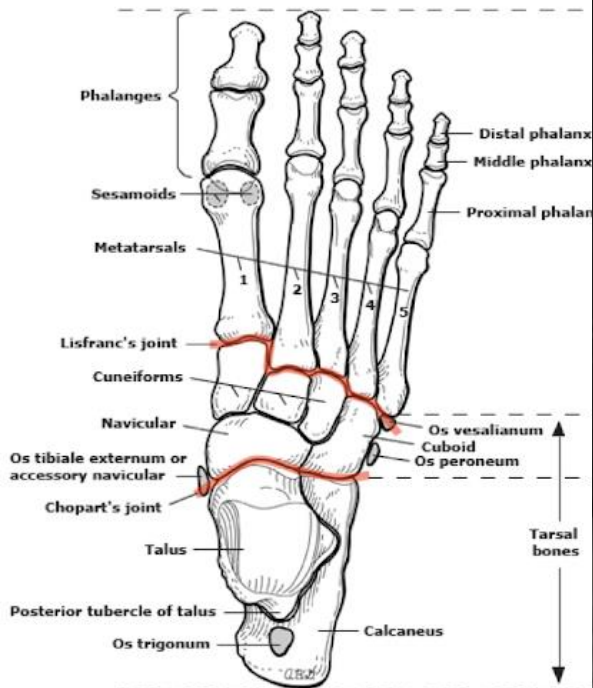

LR Copyright (C) 2006
All Rights Reserved