

# HEAD & NECK

## MUSCULOSKELETAL SYSTEM

### Head and Neck Muscles

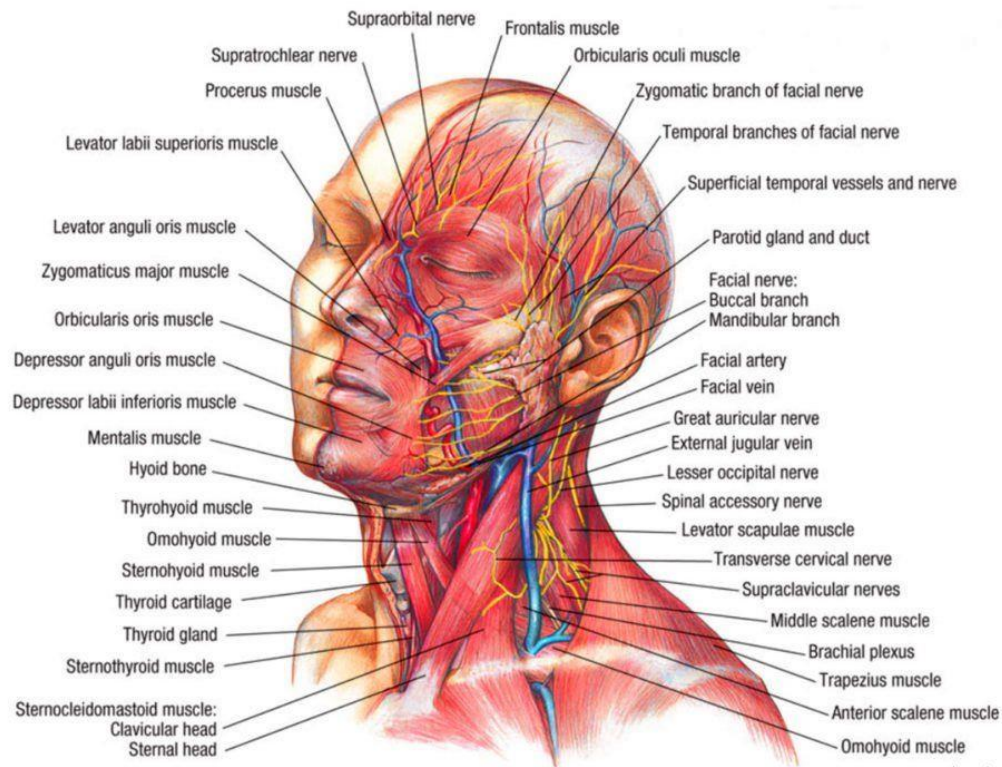

**Department of Anatomy**  
Second Faculty of Medicine  
Charles University

*MUDr. Azzat Al-Redouan*

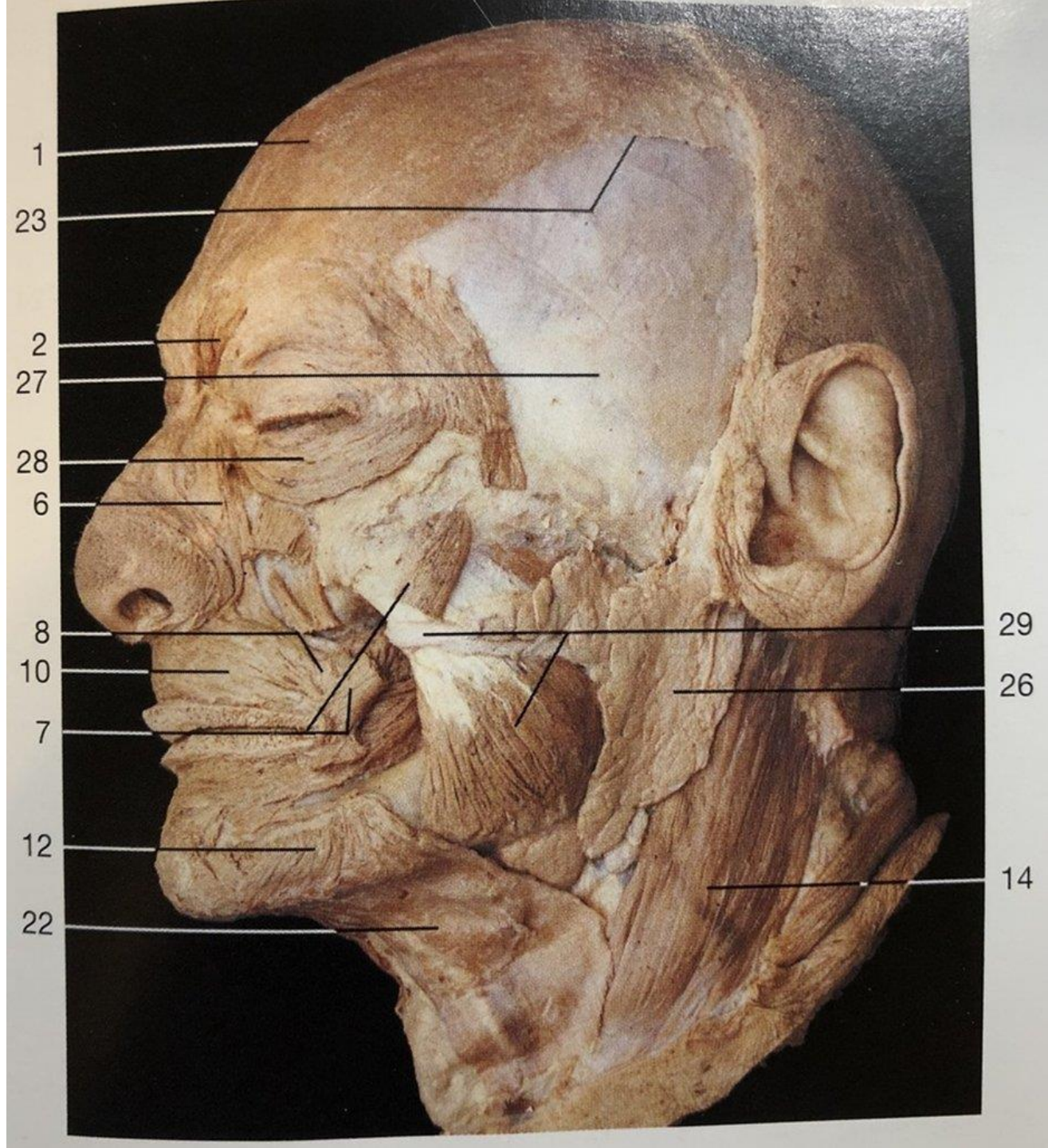



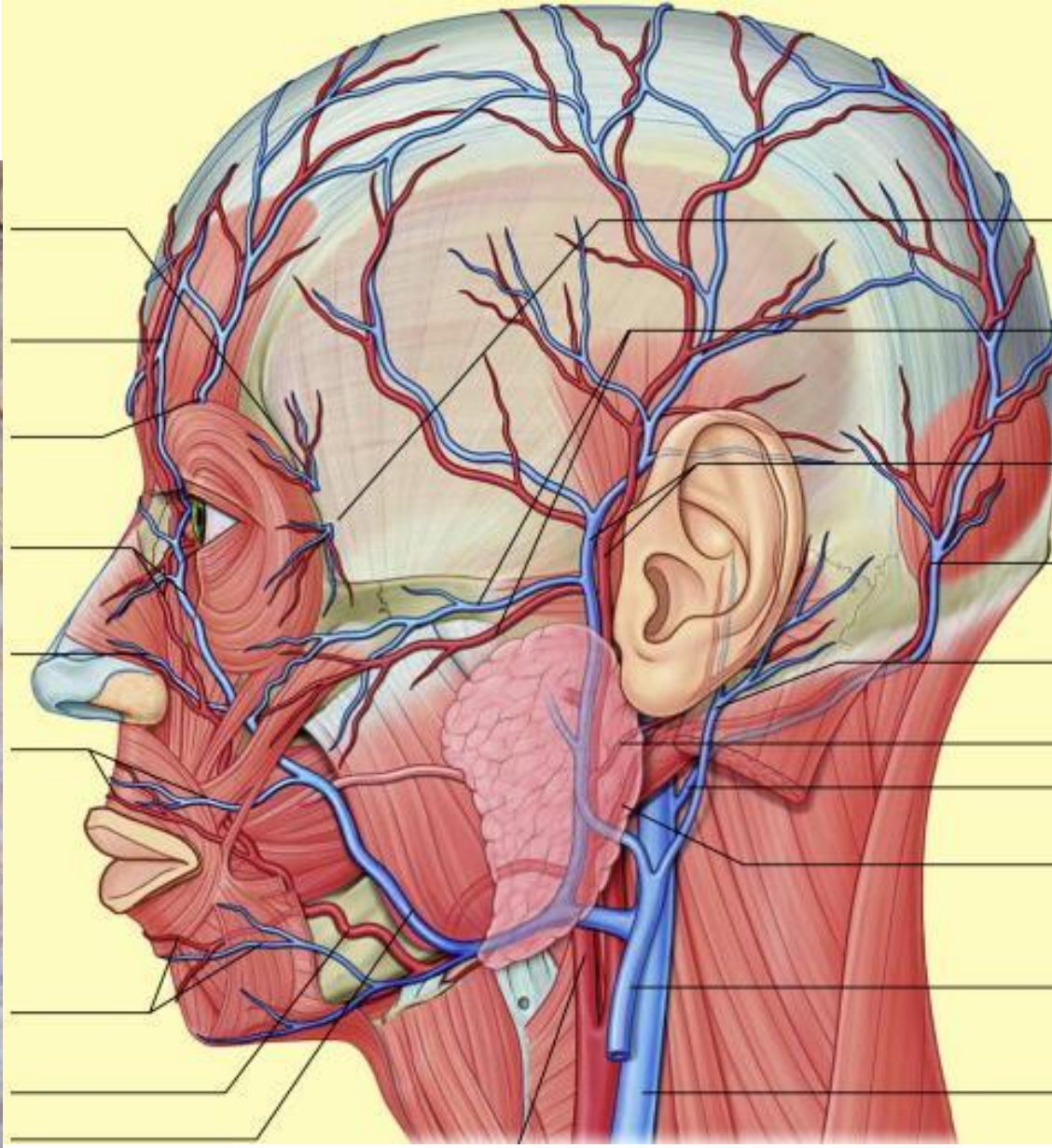

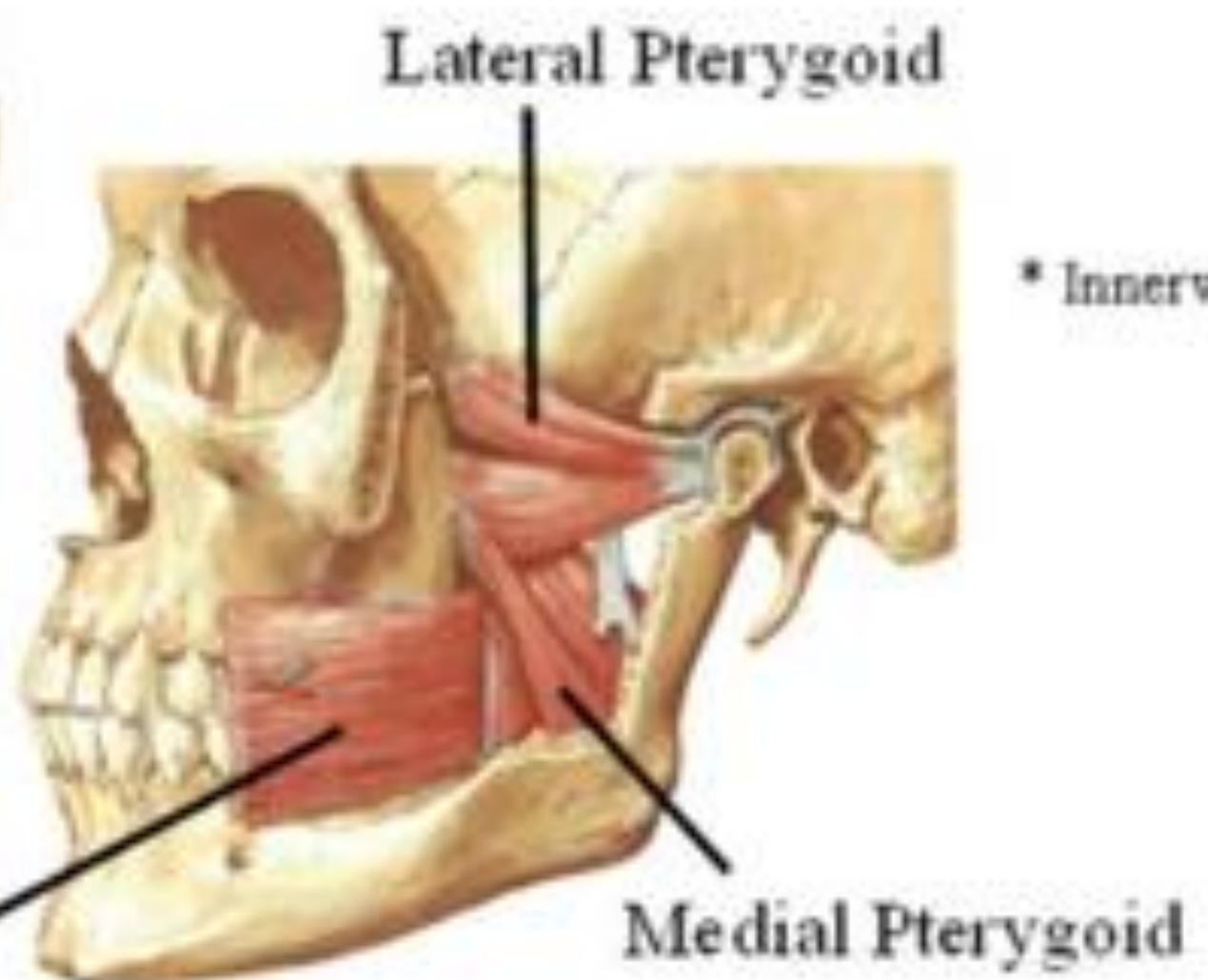
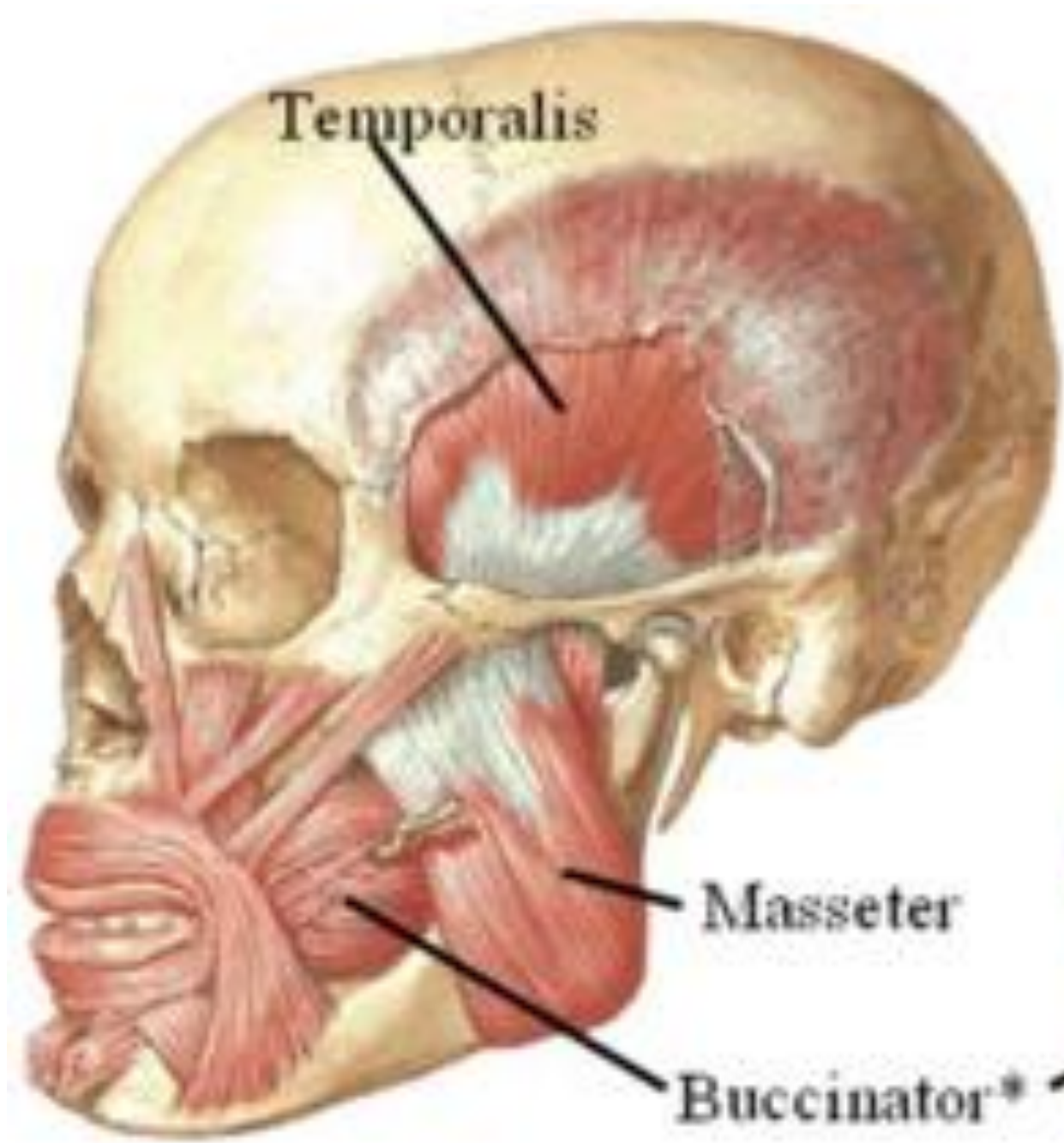

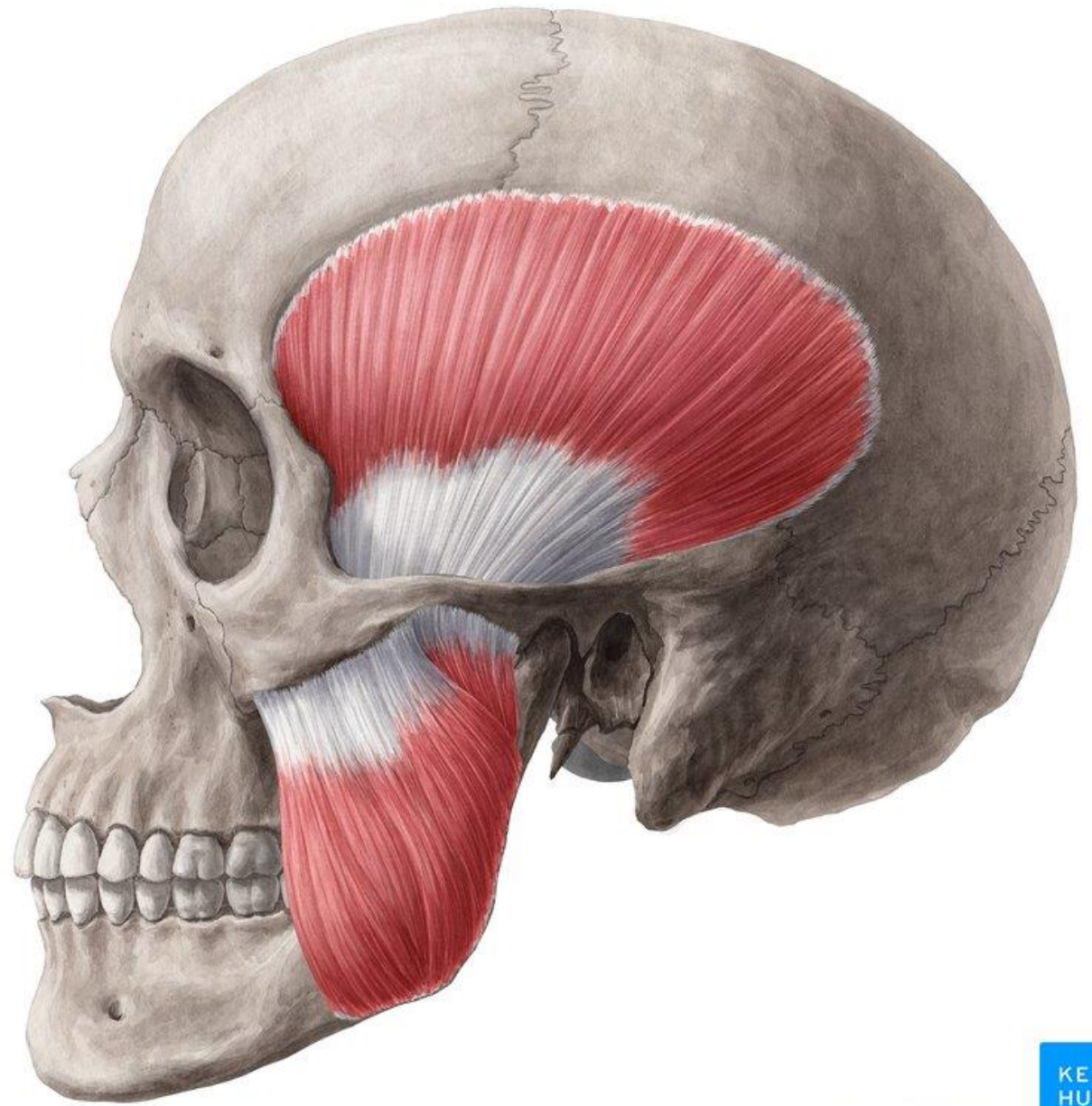
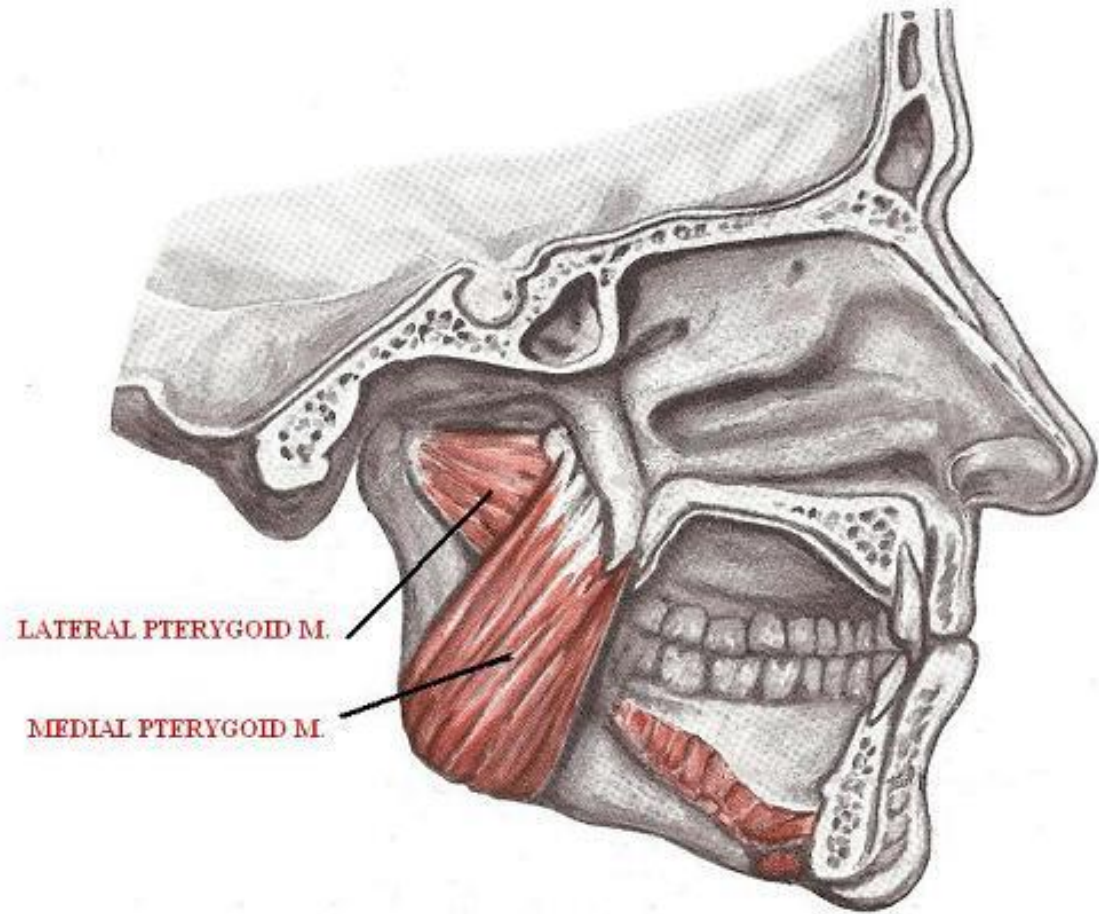

# Infratemporal Fossa / *Fossa infratemporalis*

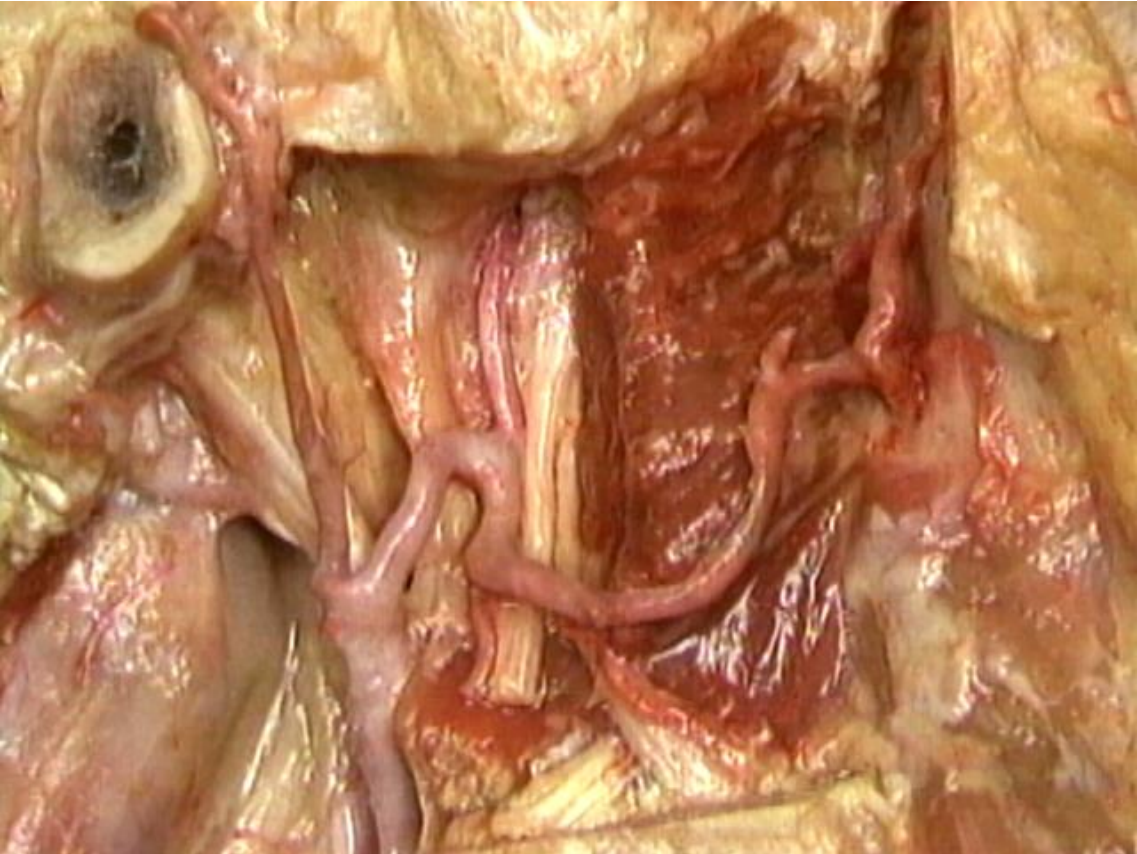

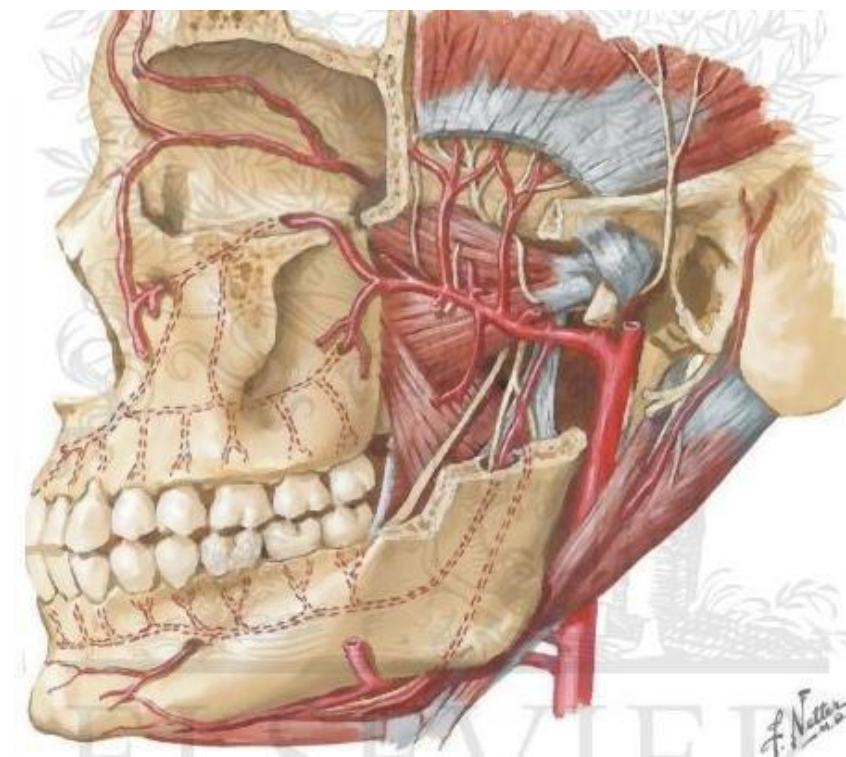
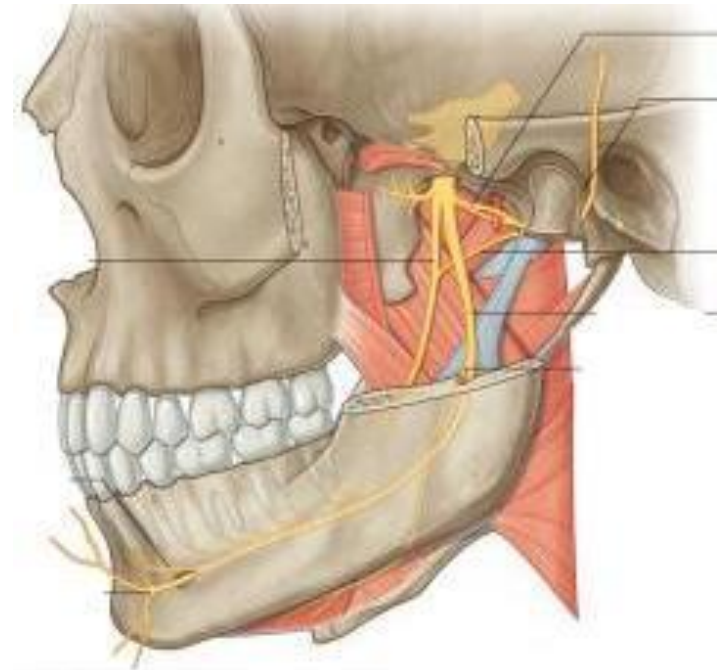
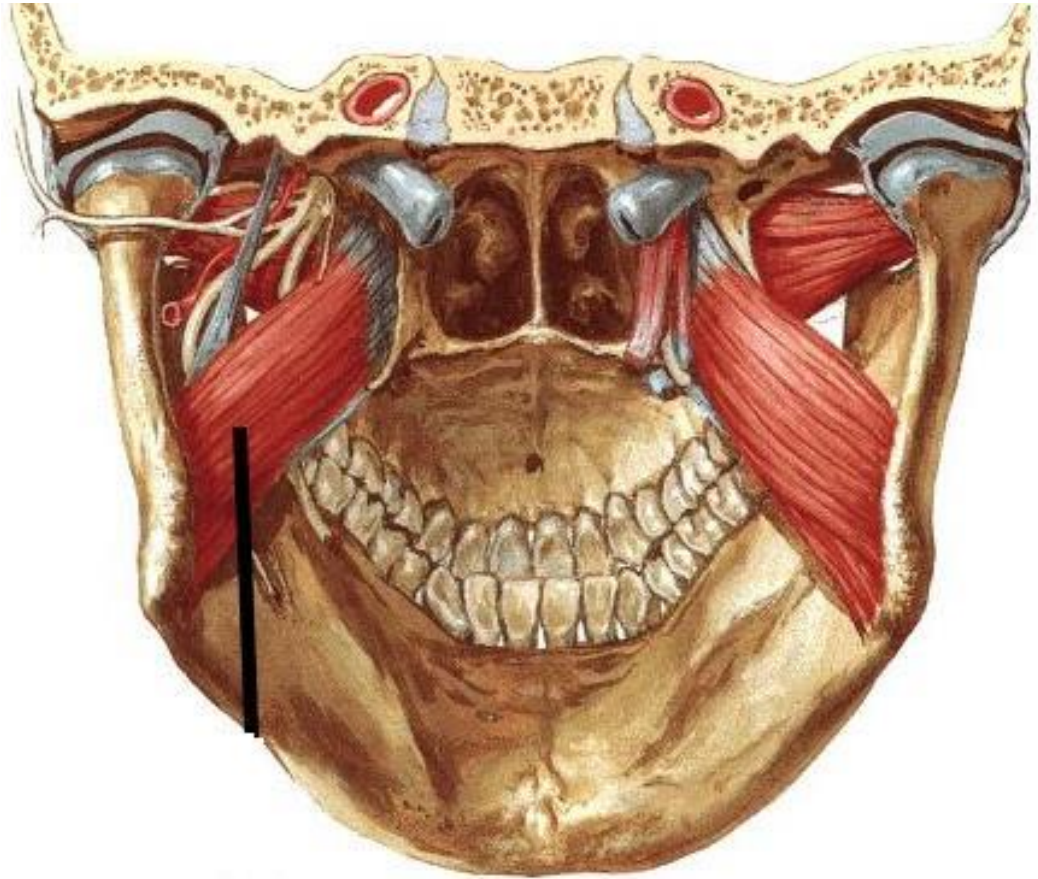



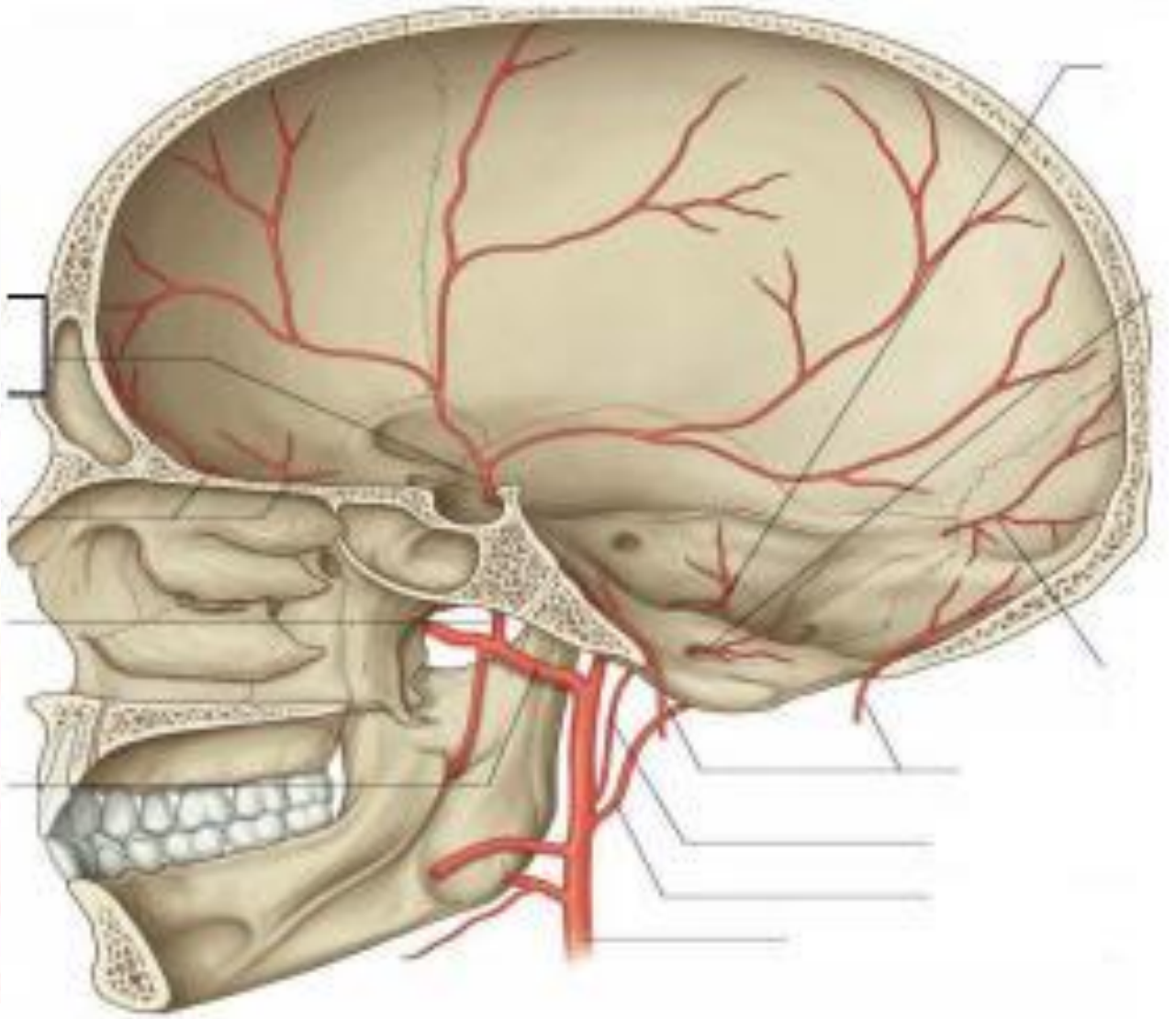

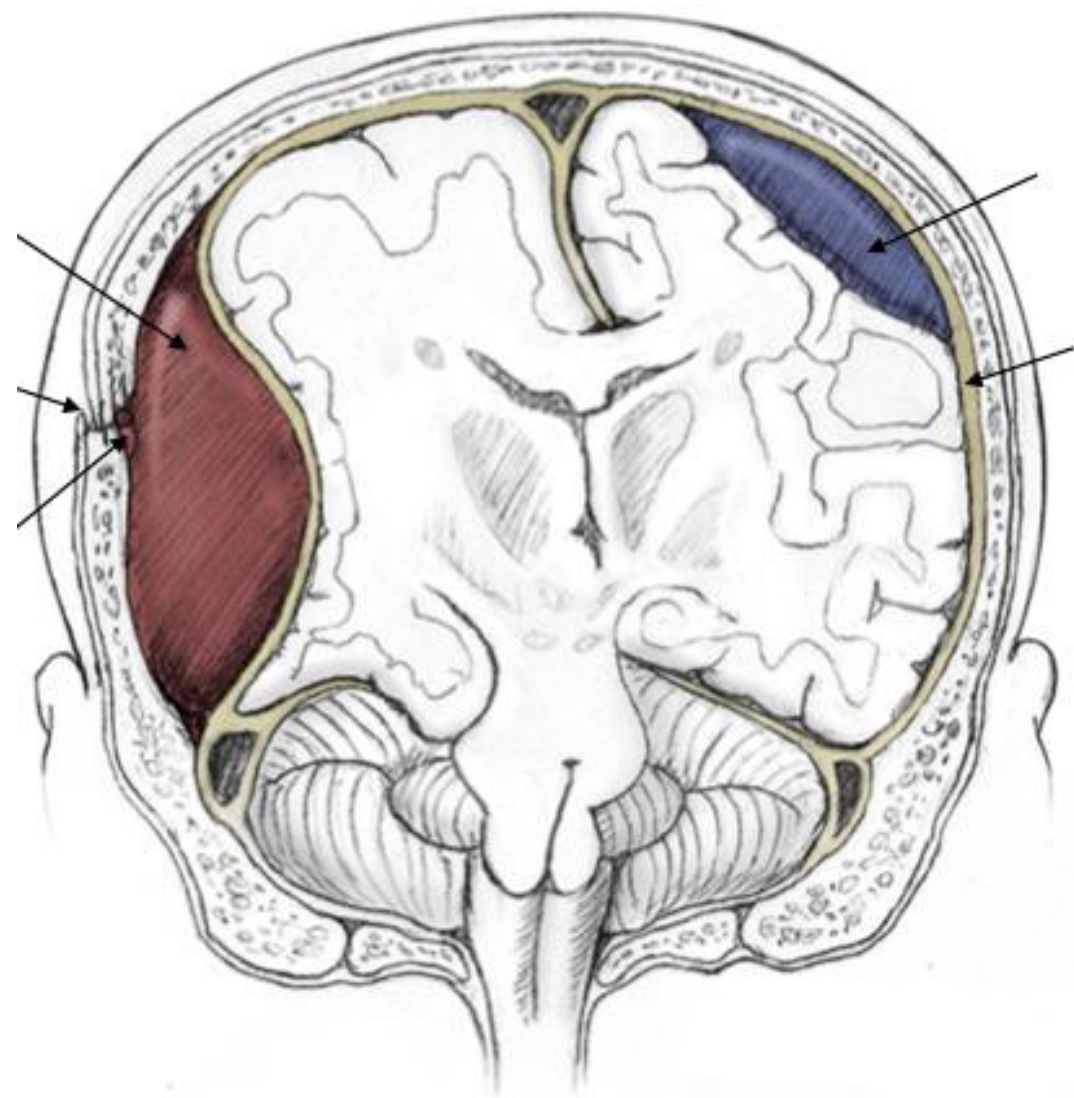
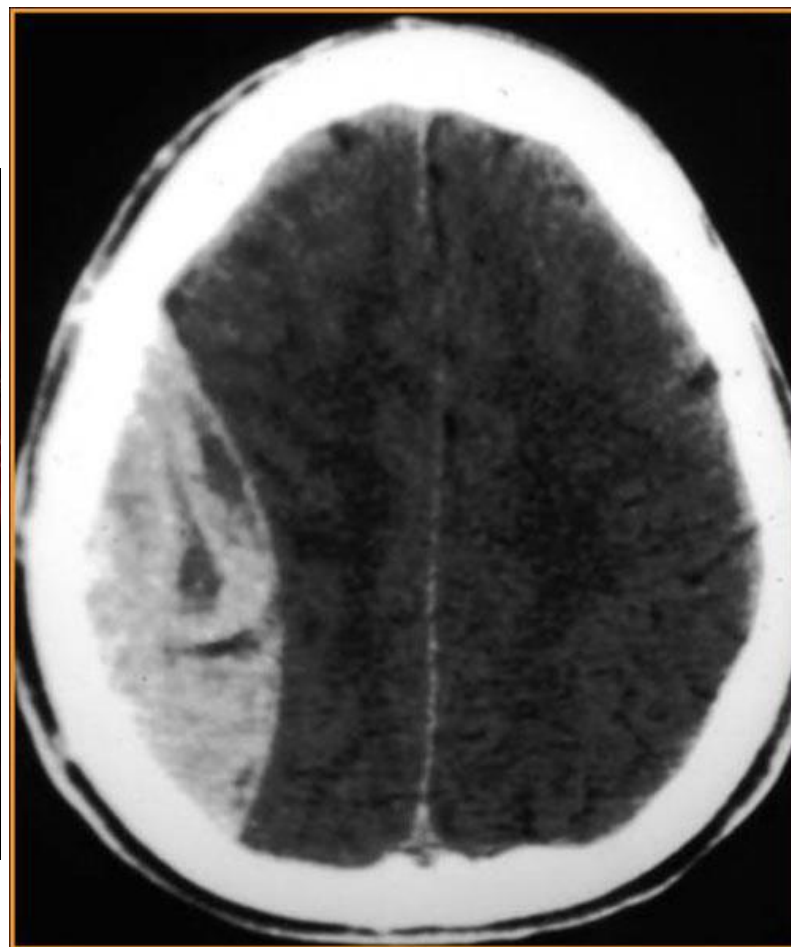

# Trigones

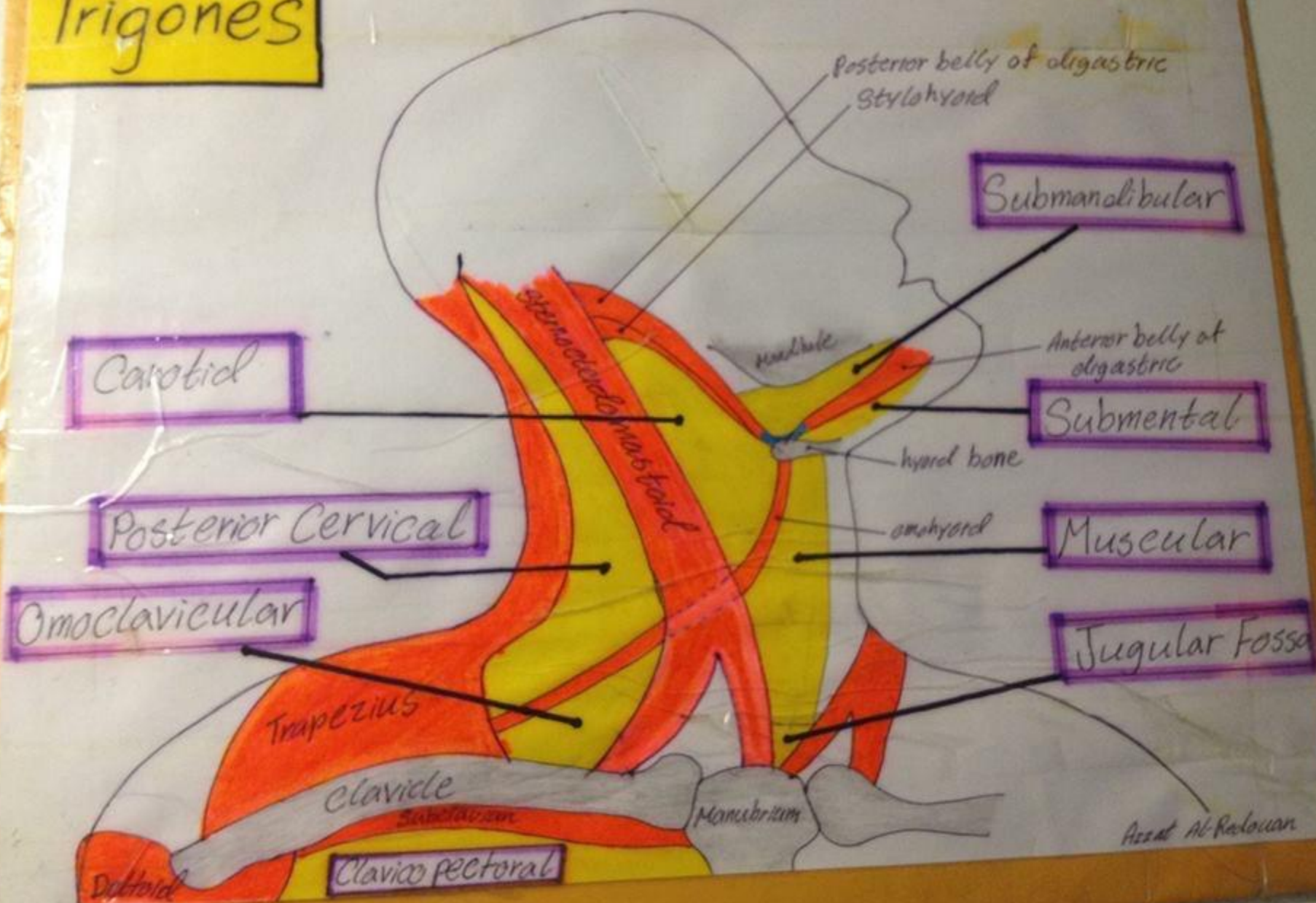

Azzat Al-Radwan

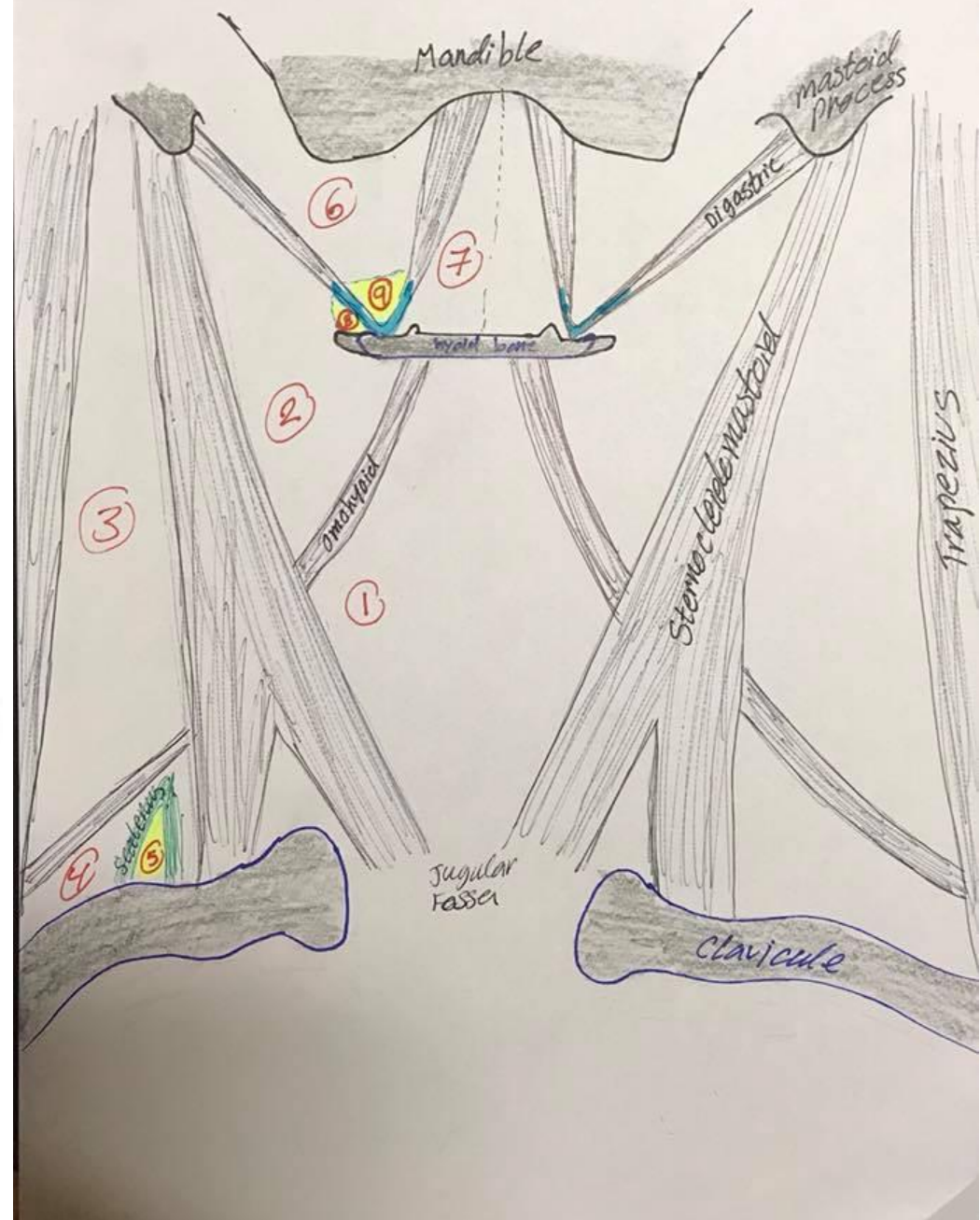
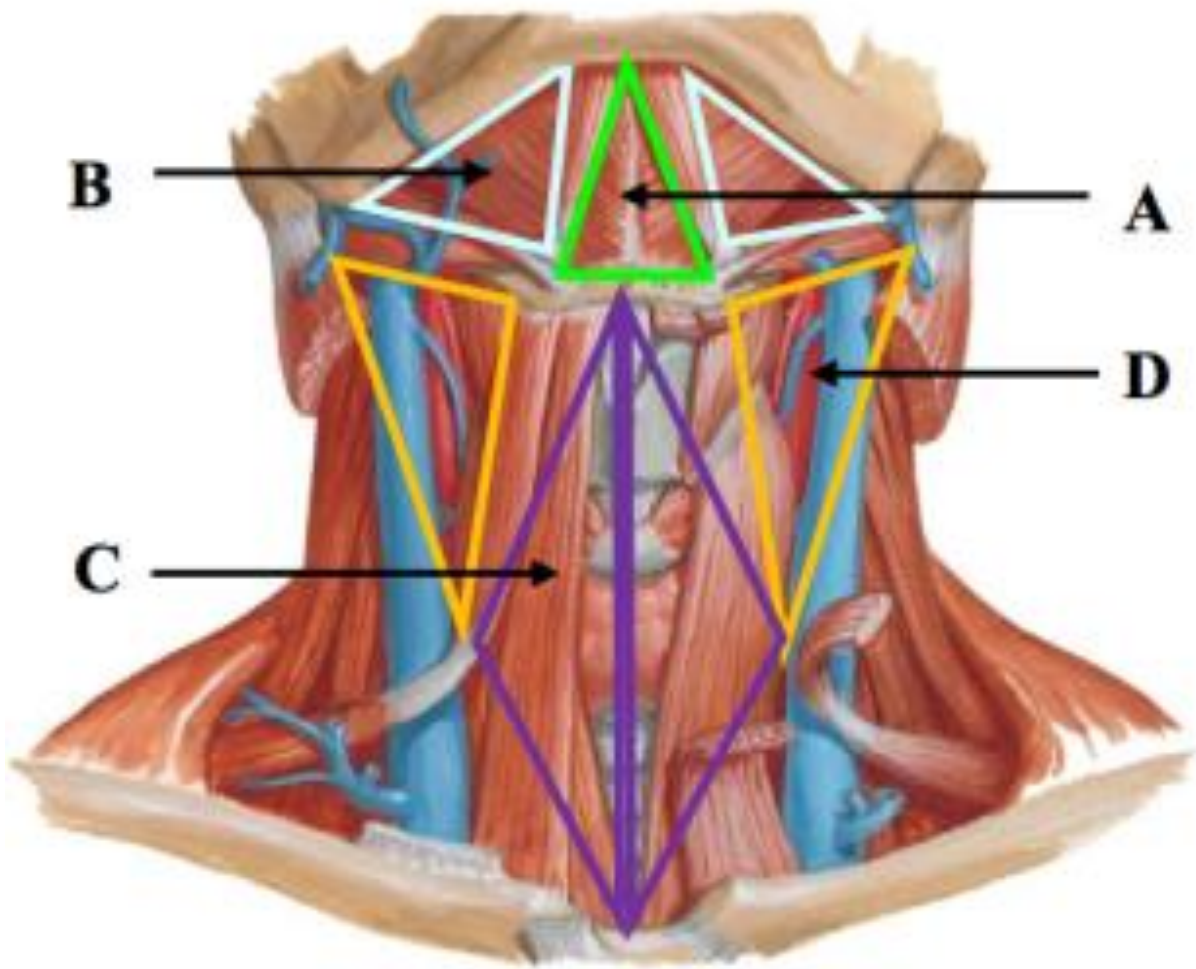

# SURFACE ANATOMY OF THE NECK

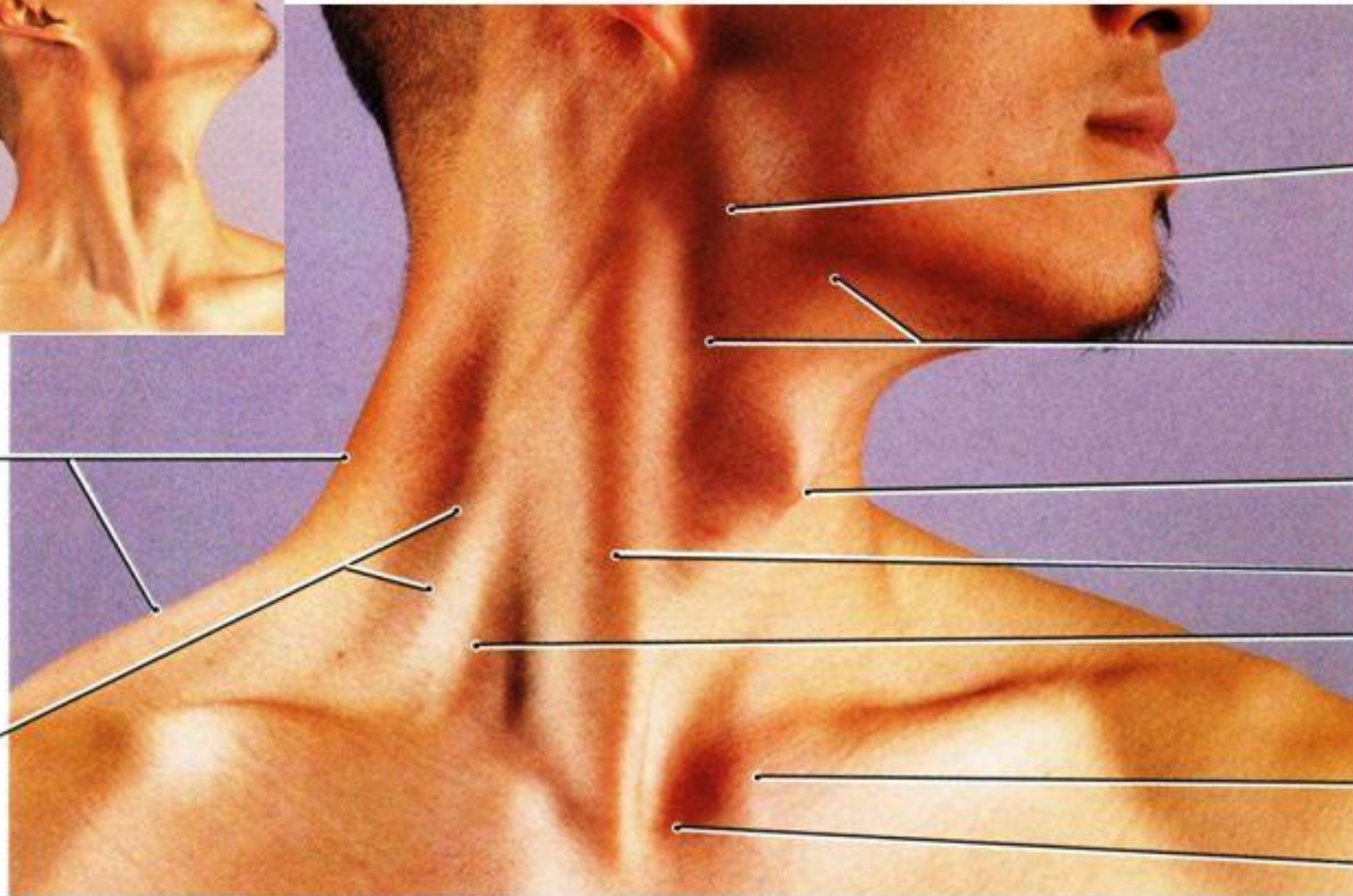
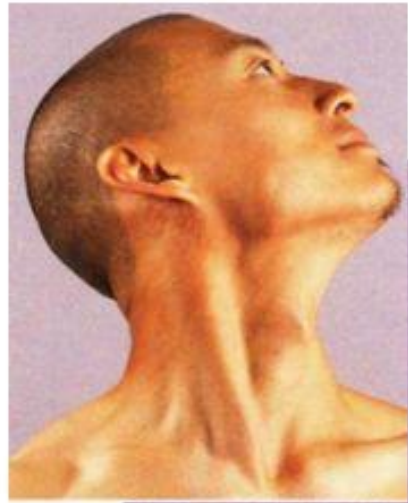

Angle of mandible

**Anterior cervical region**  
(anterior triangle)

Laryngeal prominence

Sternal head } **Sternocleido**  
Clavicular head } **mastoid**

Sternal end of clavicle

Jugular notch

Descending part  
of trapezius

**Lateral cervical  
region**  
(posterior triangle)

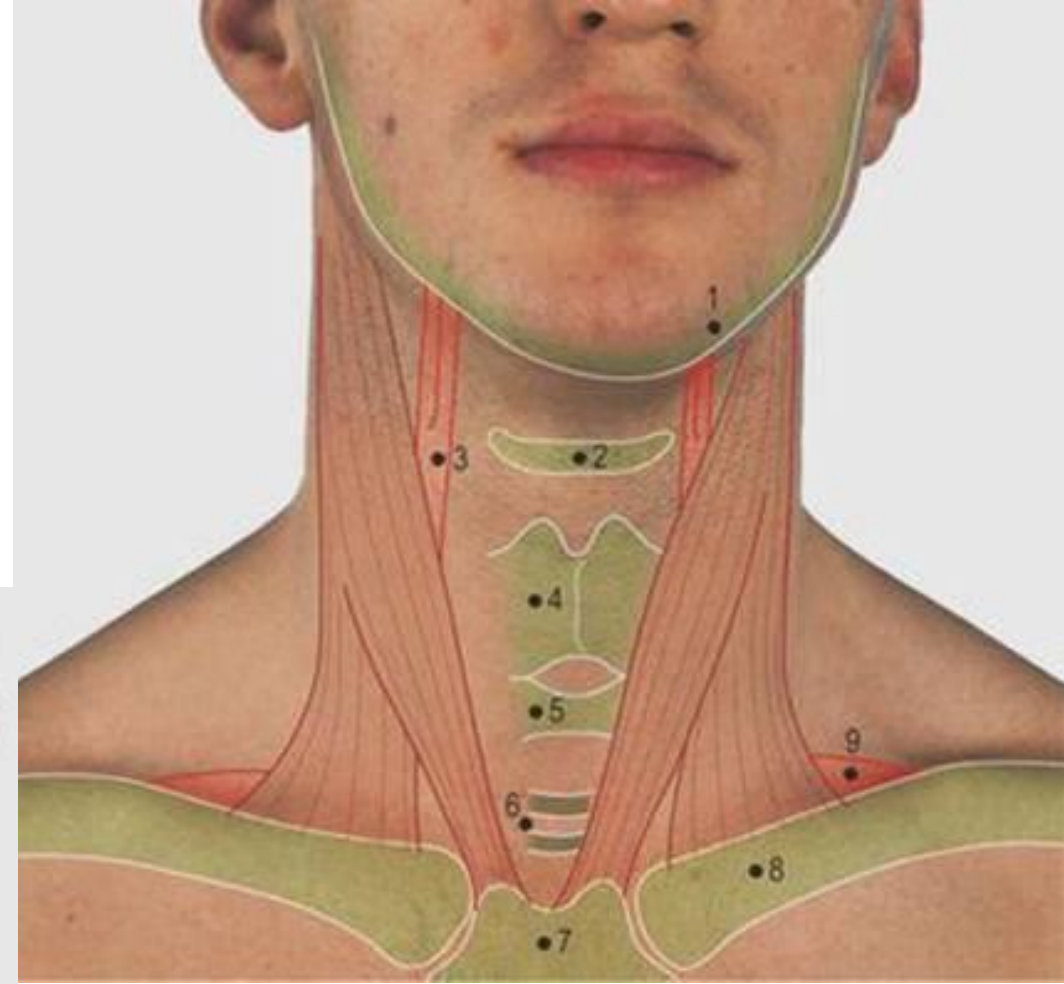
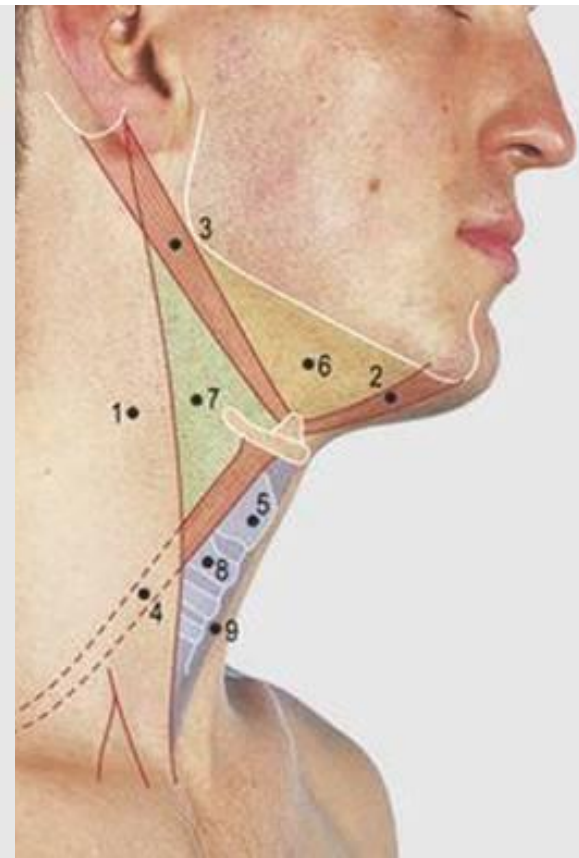
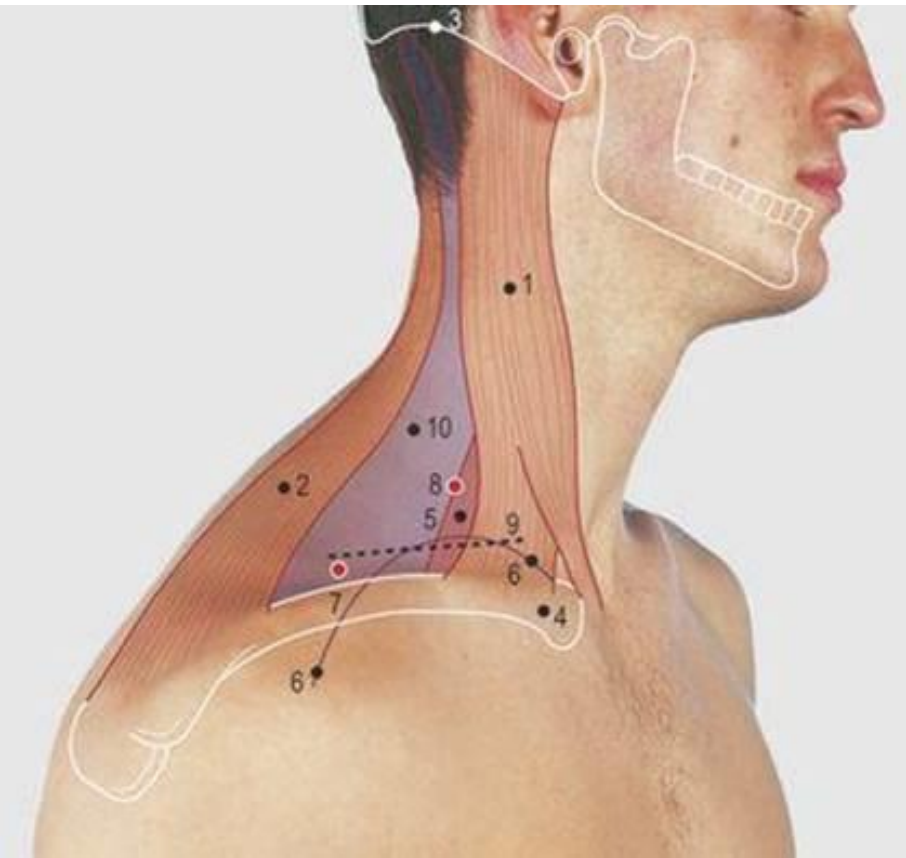

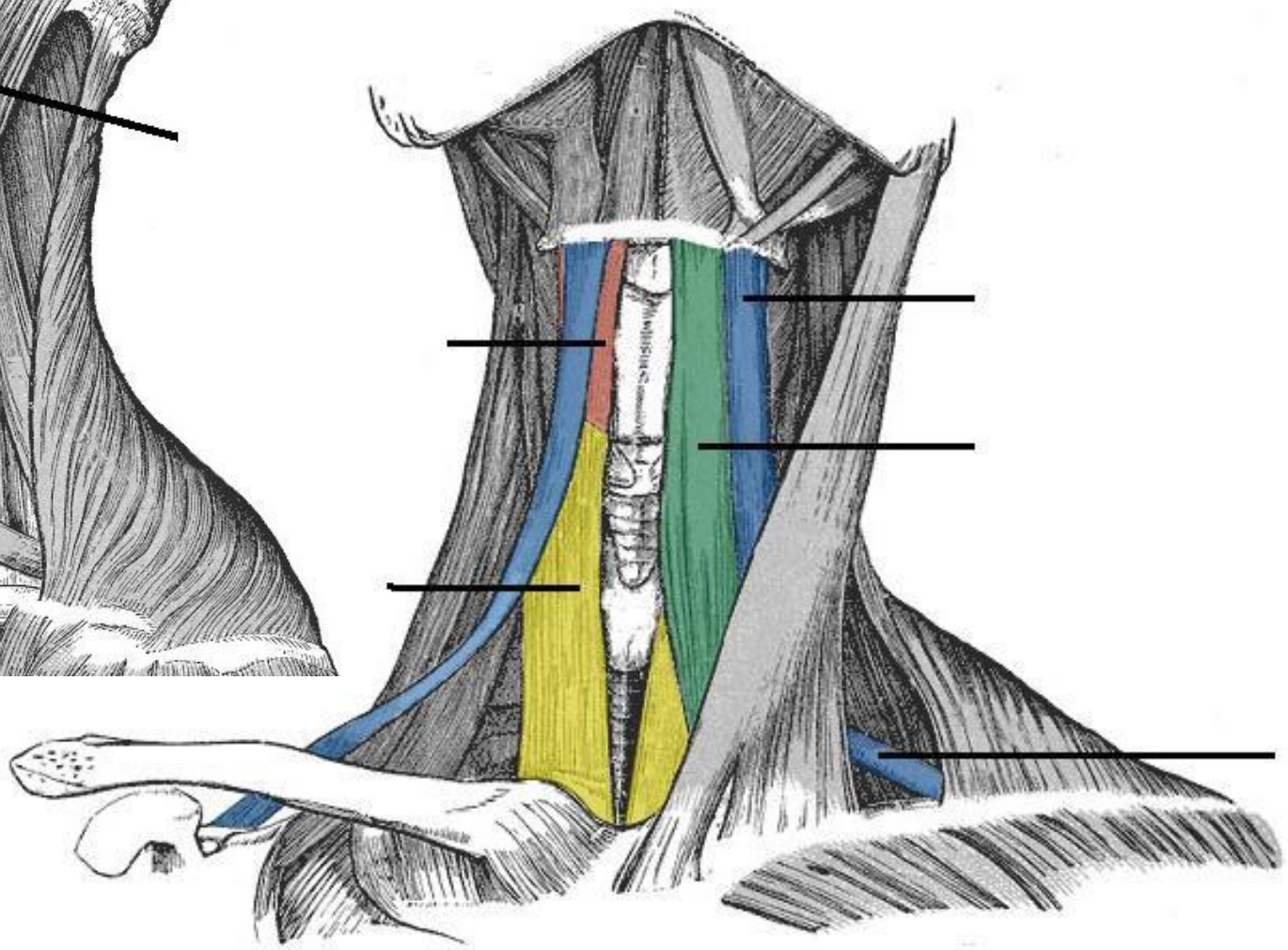
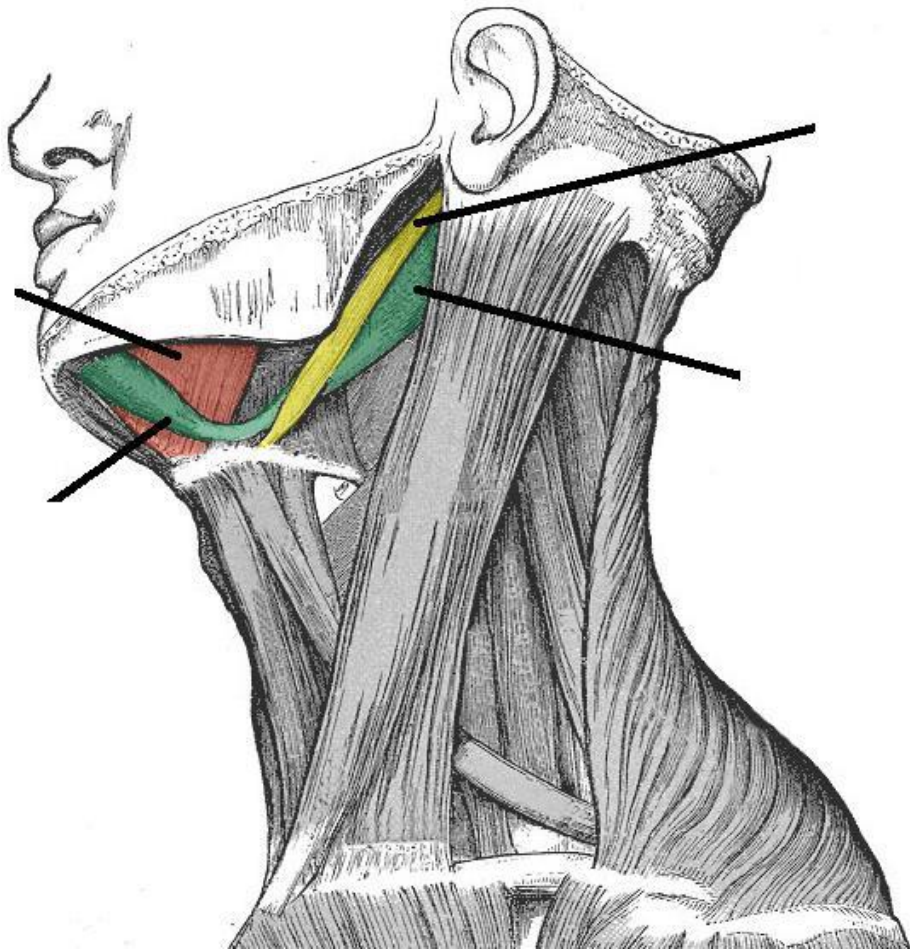

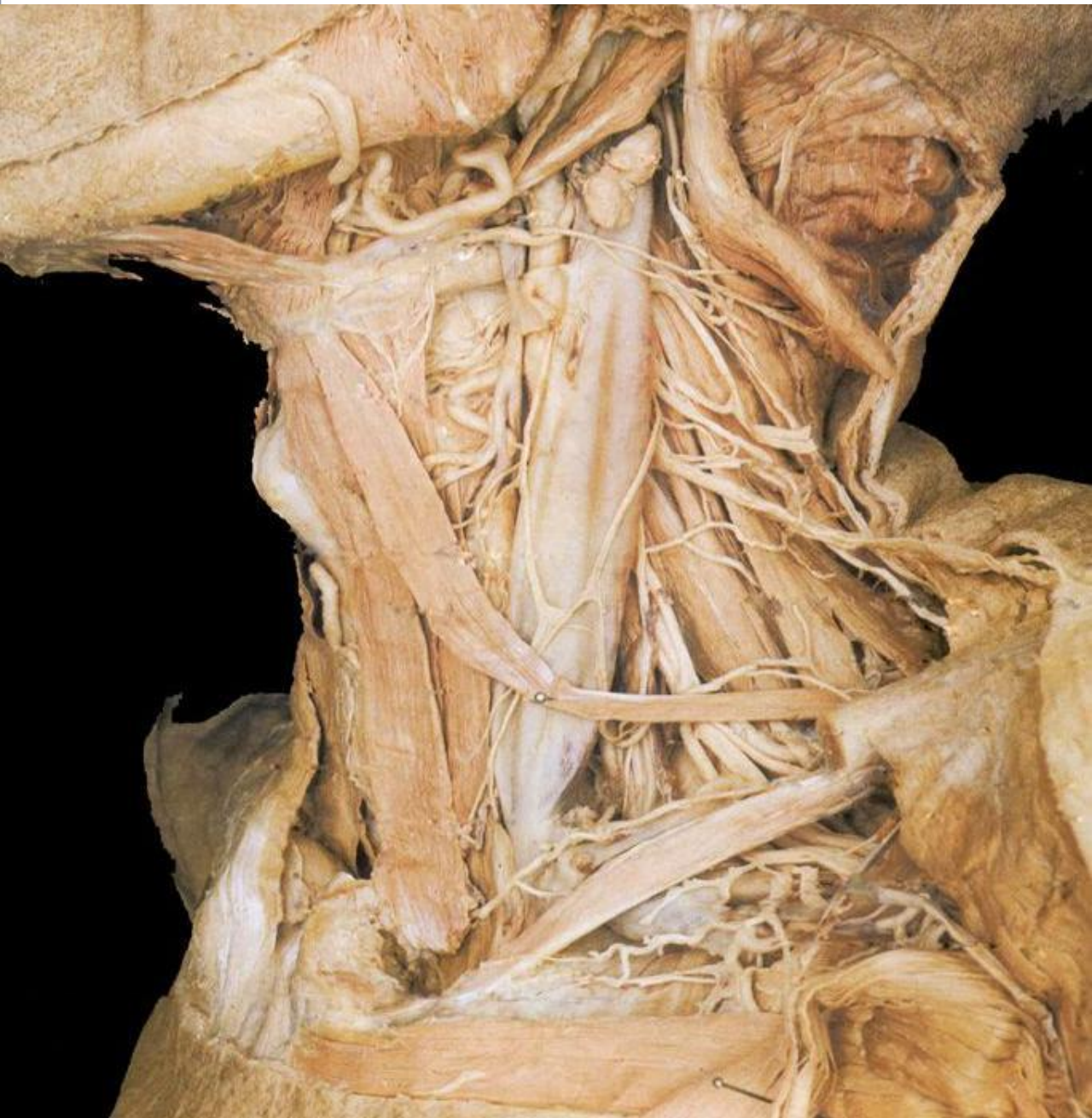
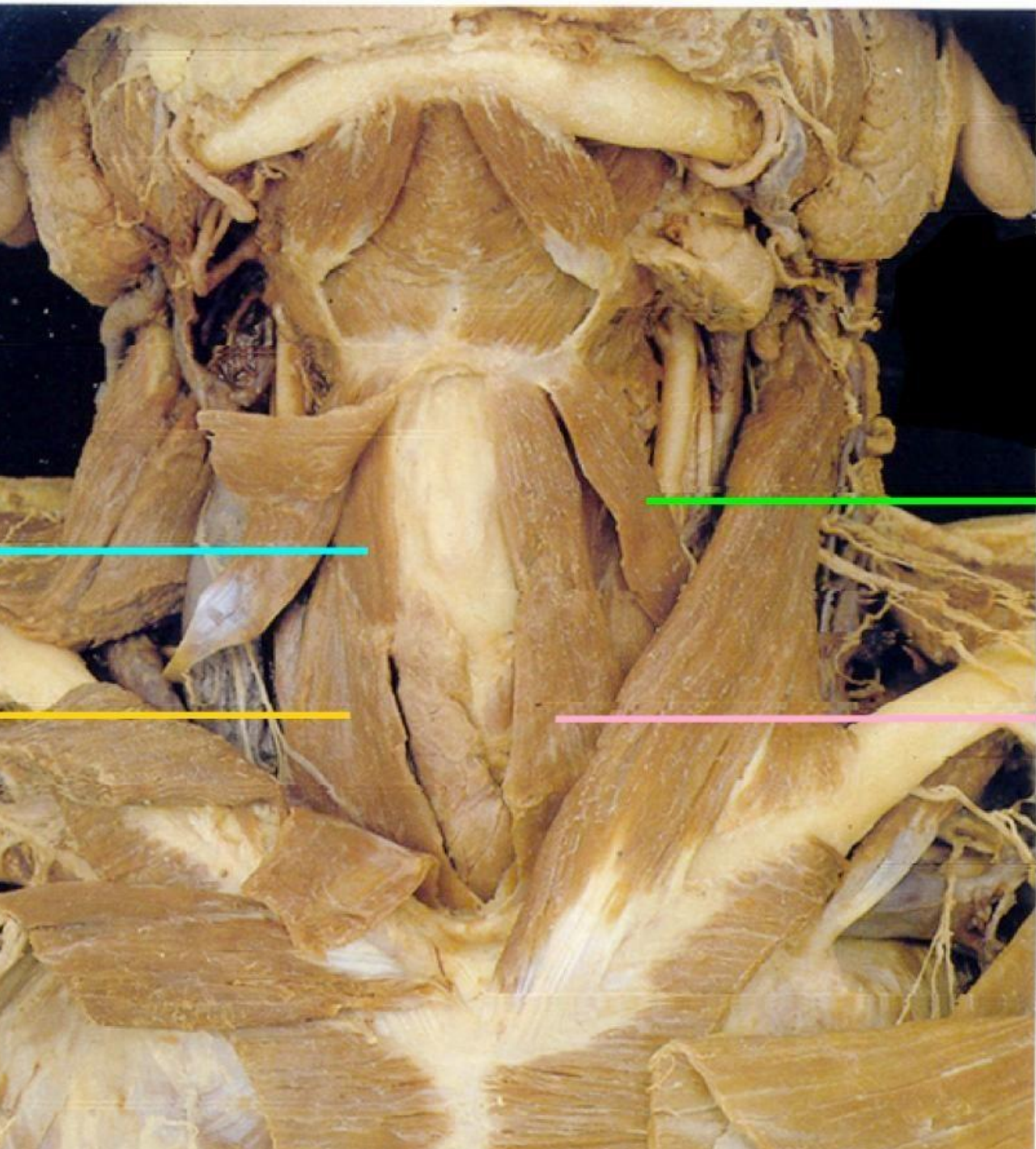



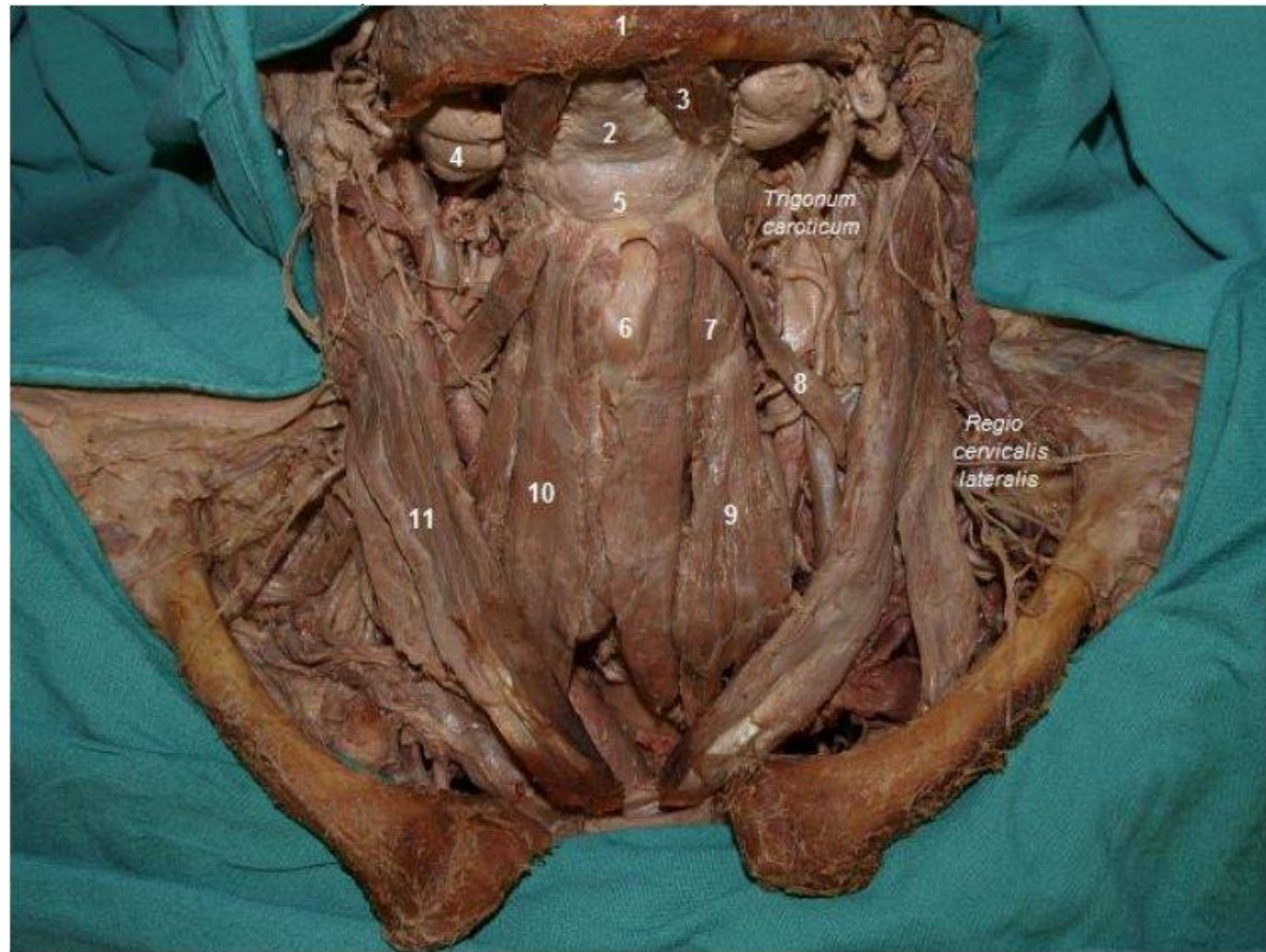

- 1 – mandibula
- 2 – m. mylohyoideus
- 3 – venter anterior m. digastrici
- 5 – os hyoideum
- 6 – cartilago thyroidea

- 7 – m. thyrohyoideus
- 8 – m. omohyoideus
- 9 – m. sternothyroideus
- 10 – m. sternohyoideus

# Anterior Cervical Triangle / *Trigonum cervicale anterius*

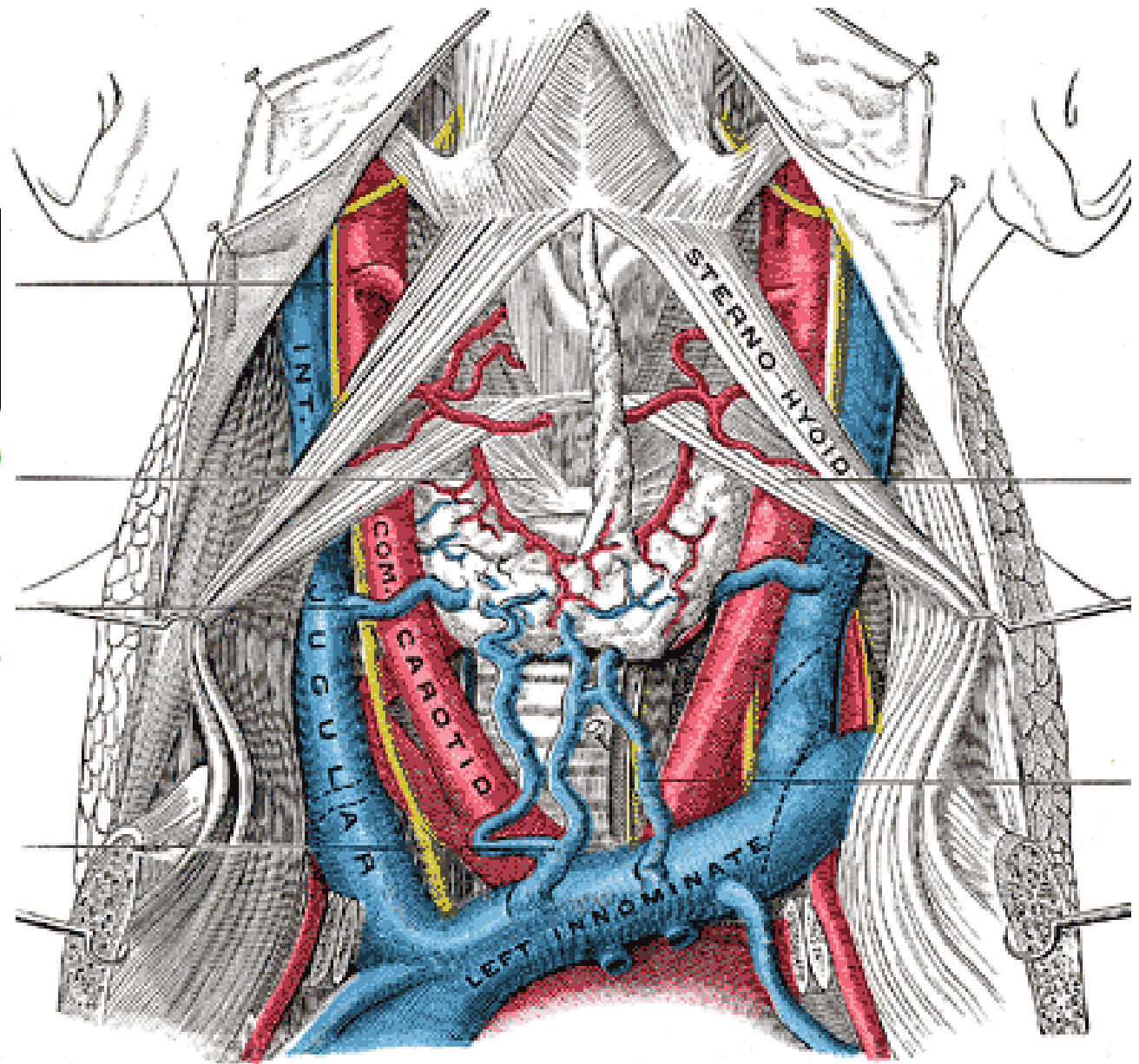
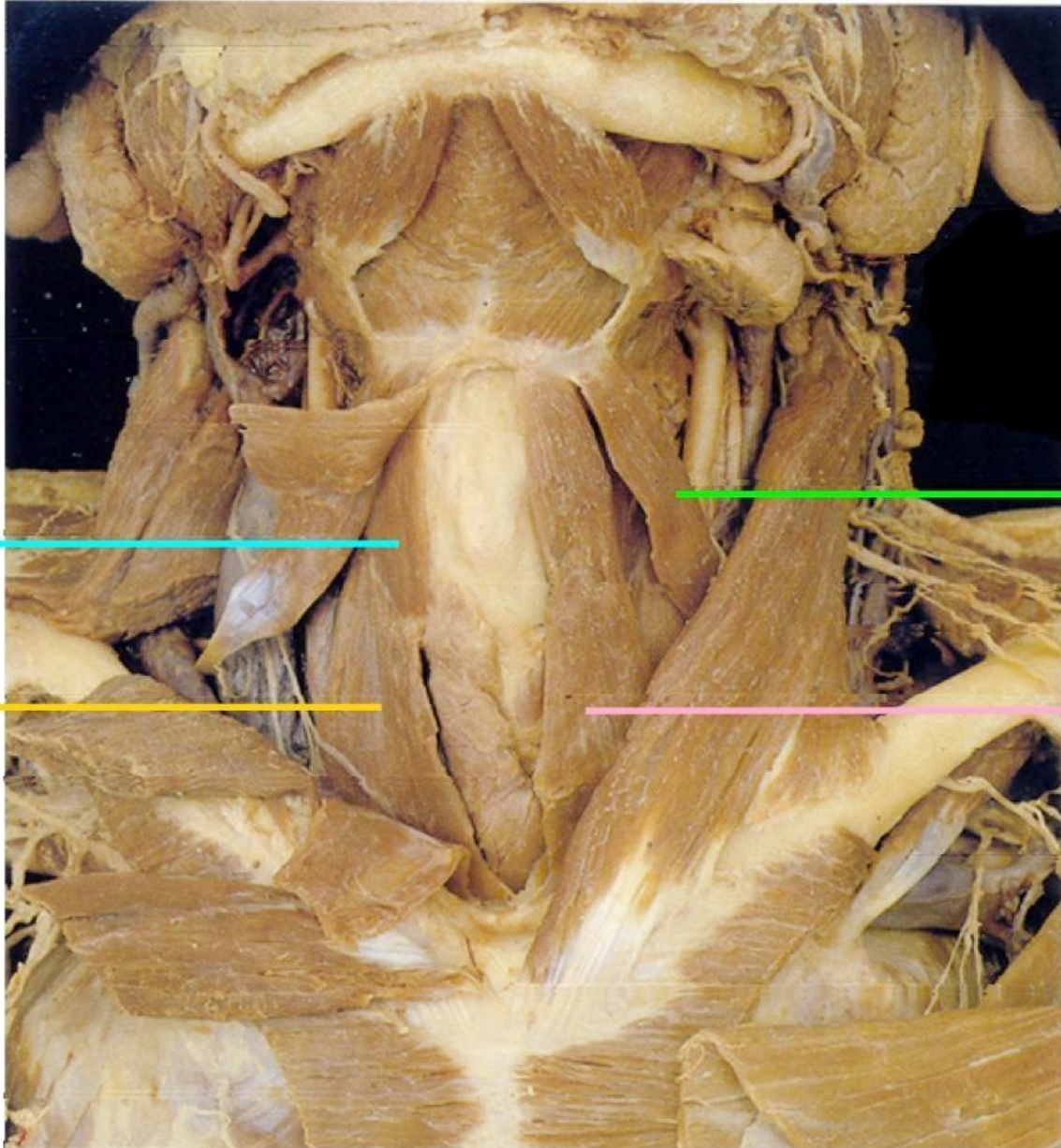

# Thyroid gland Palpation

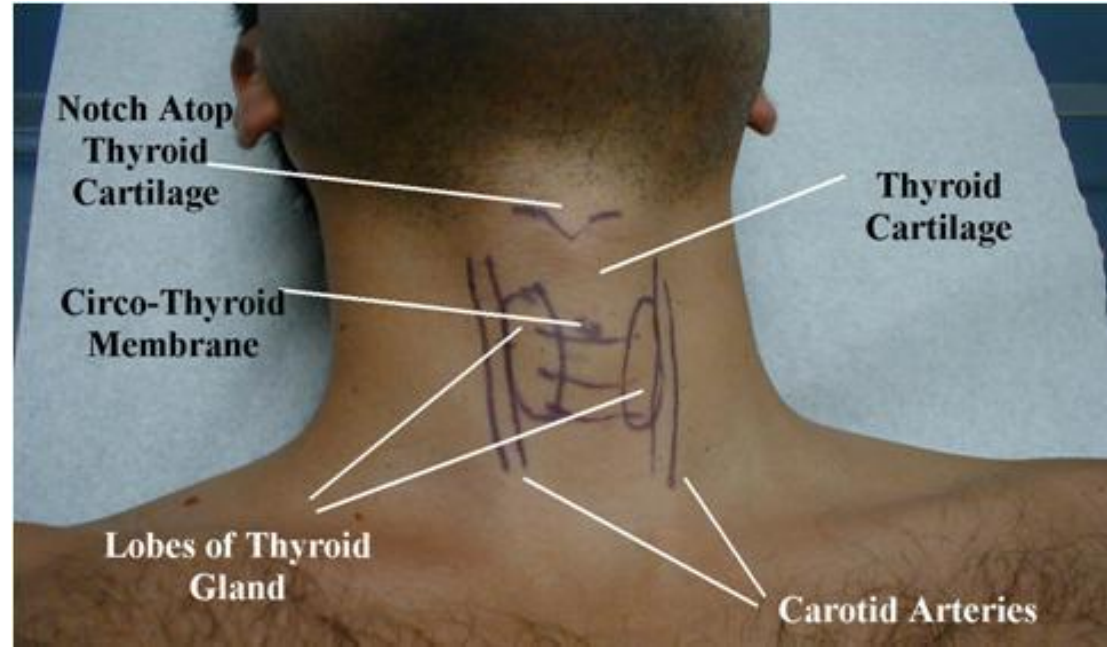

# Lateral Cervical Triangle / *Trigonum cervicale laterale*

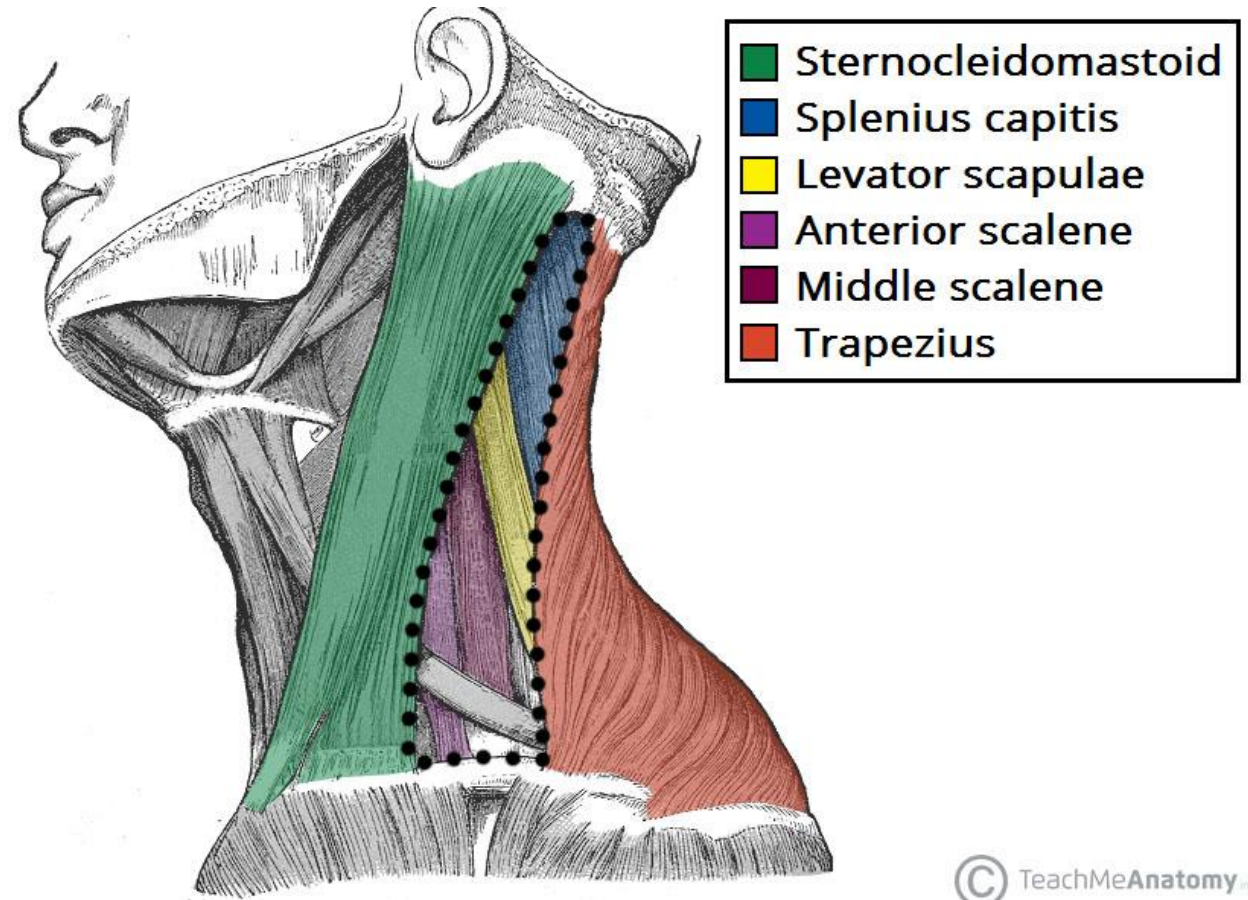
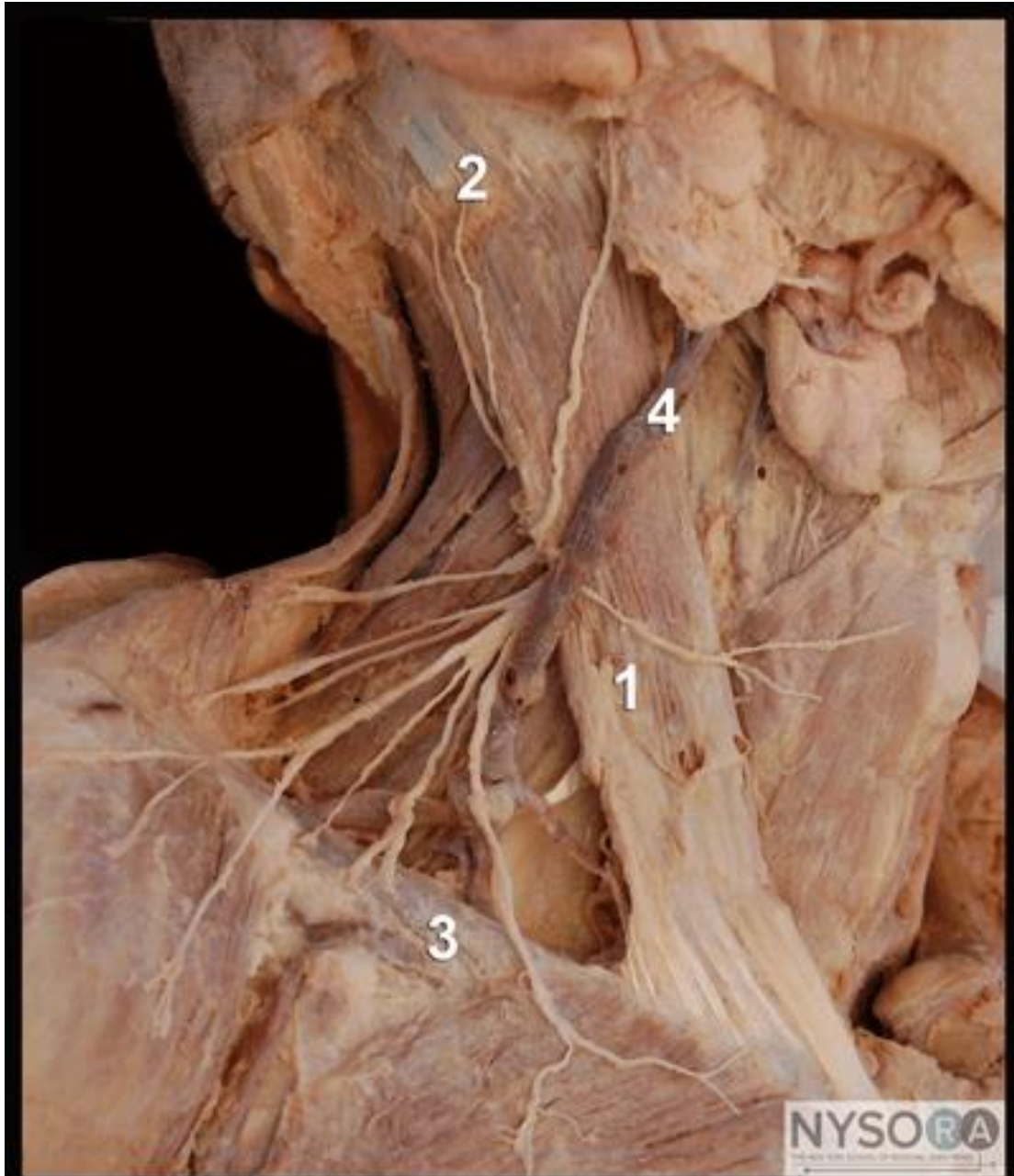

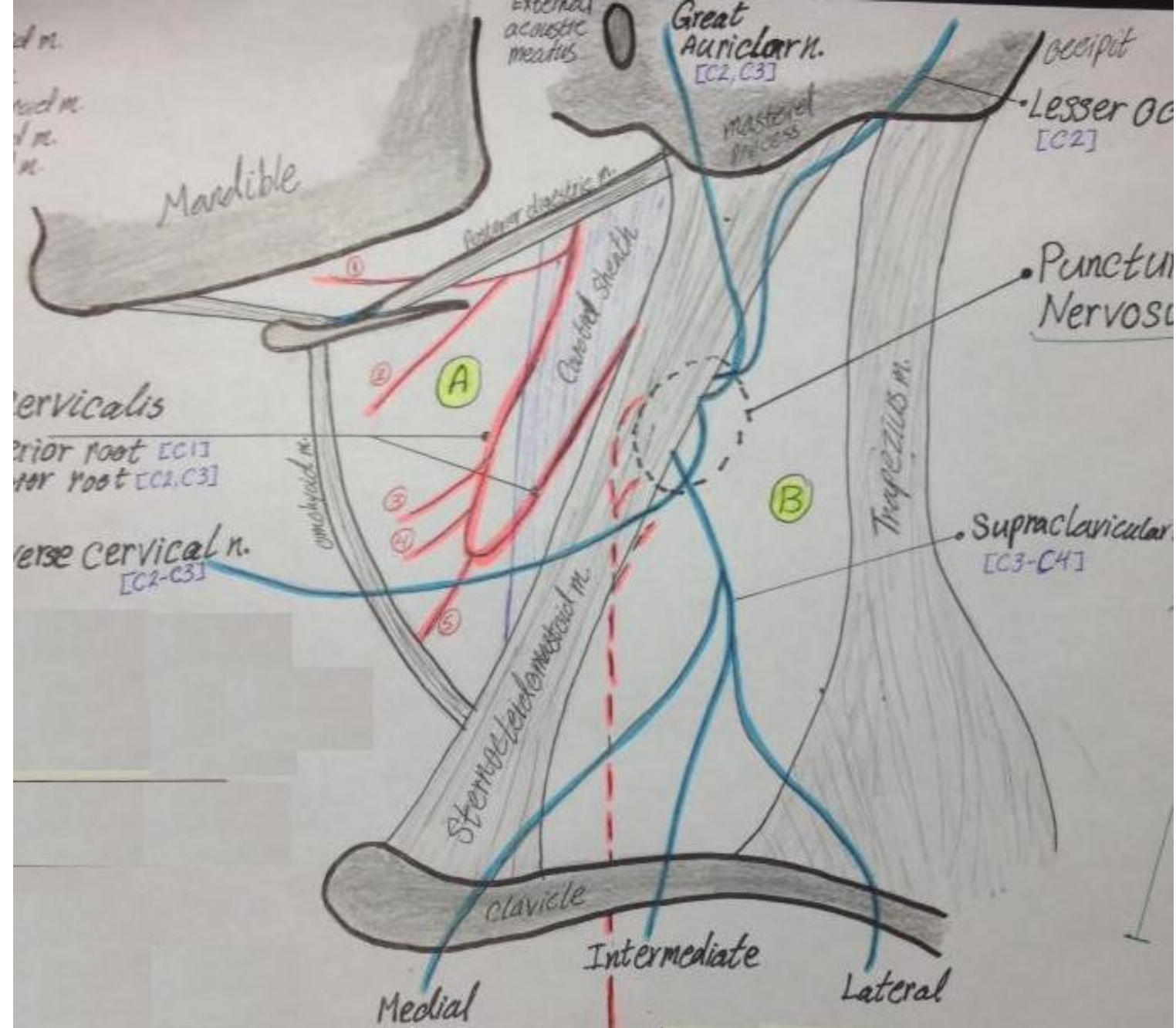

Cervicalis  
 anterior root [C1]  
 posterior root [C2, C3]  
 Reverse cervical n. [C2-C3]

Azzat Al-Redwan

Phrenic n. [C3-C4-C5] \*Deep Laying an

# Scalenus Fissure / *Fissura scalenorum*

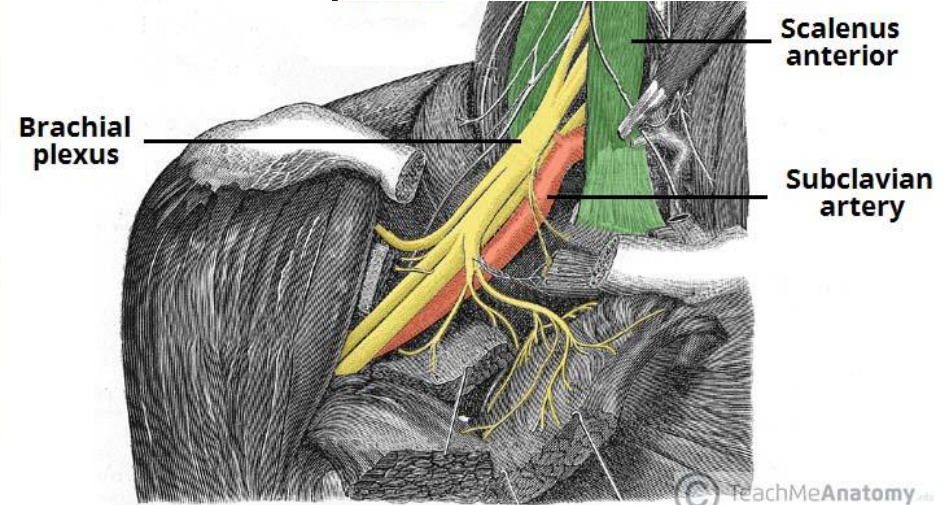
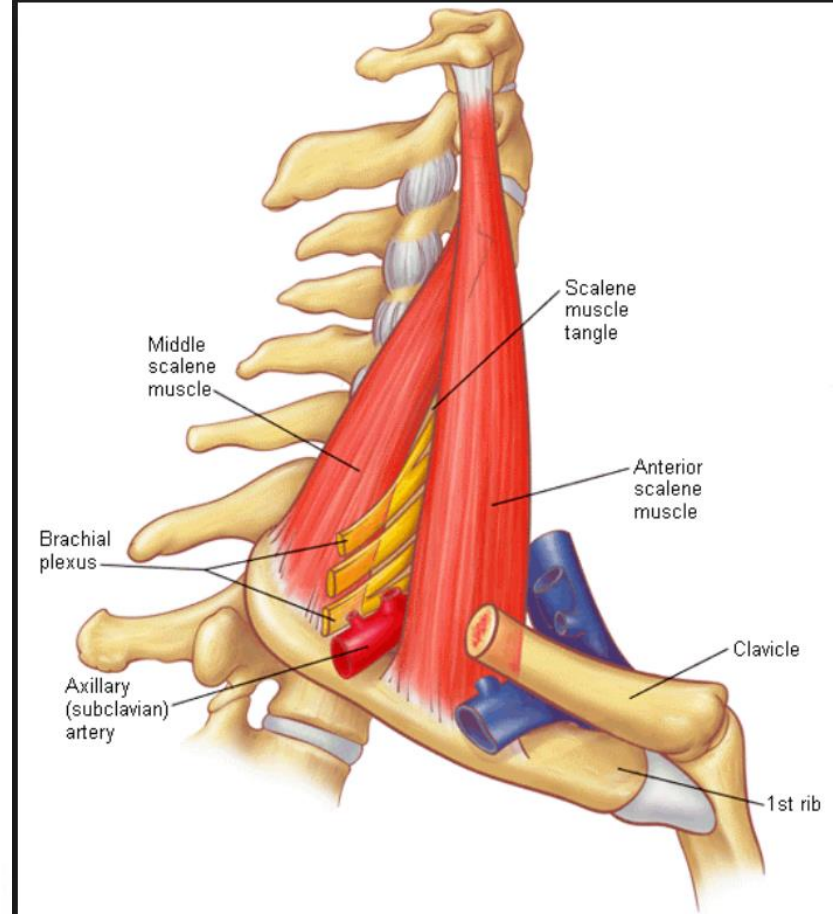
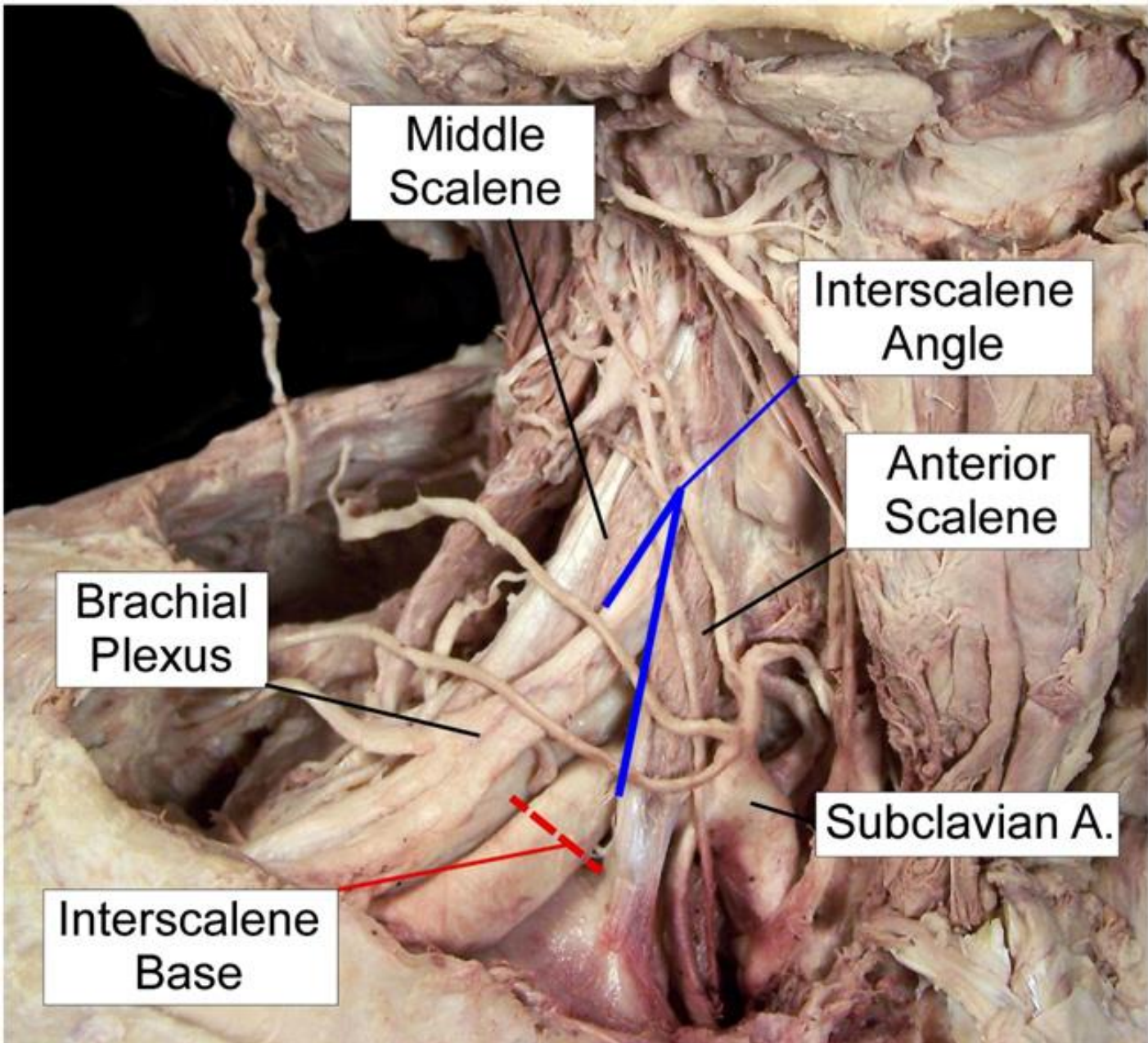

# Carotid Triangle / *Trigonum caroticum*

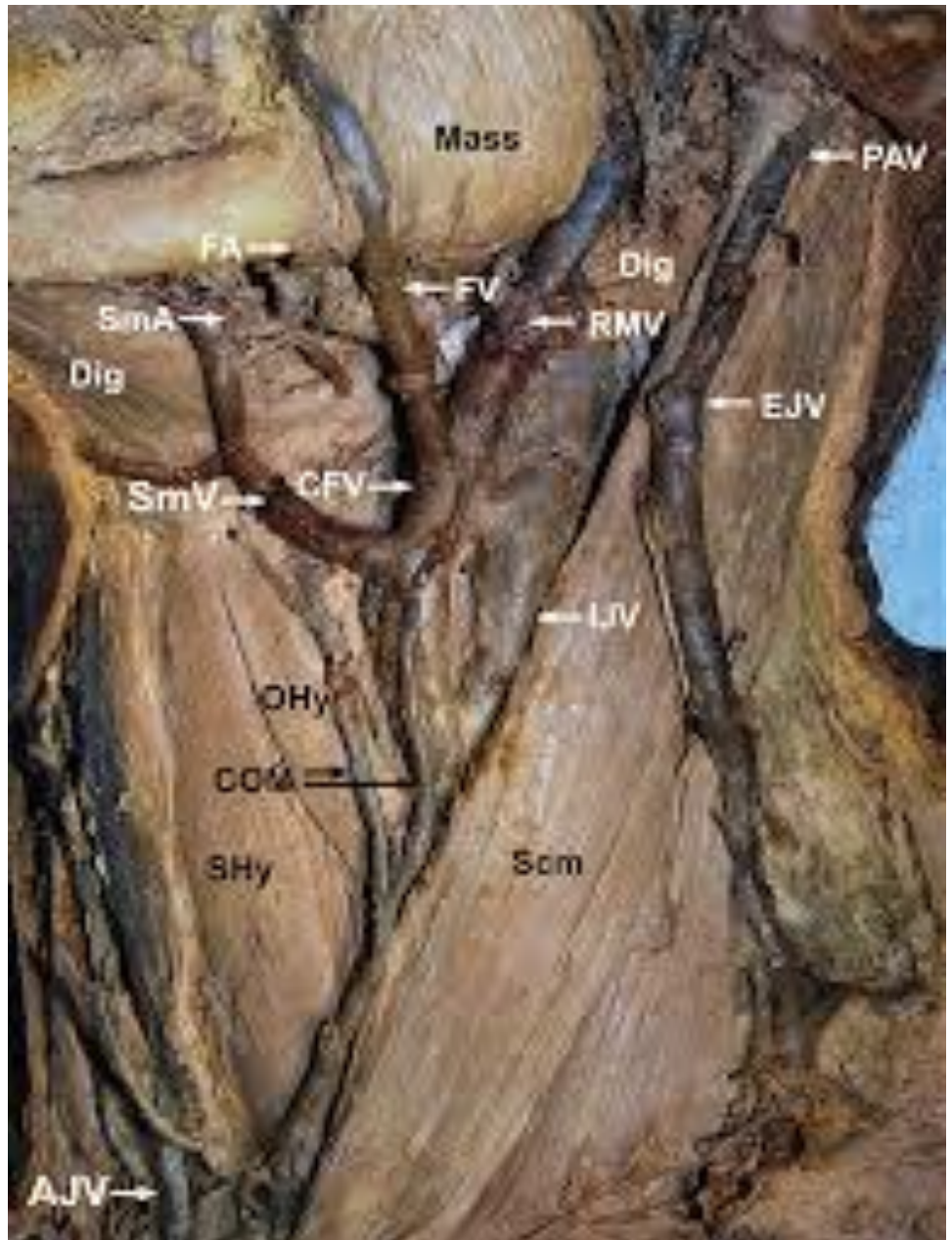
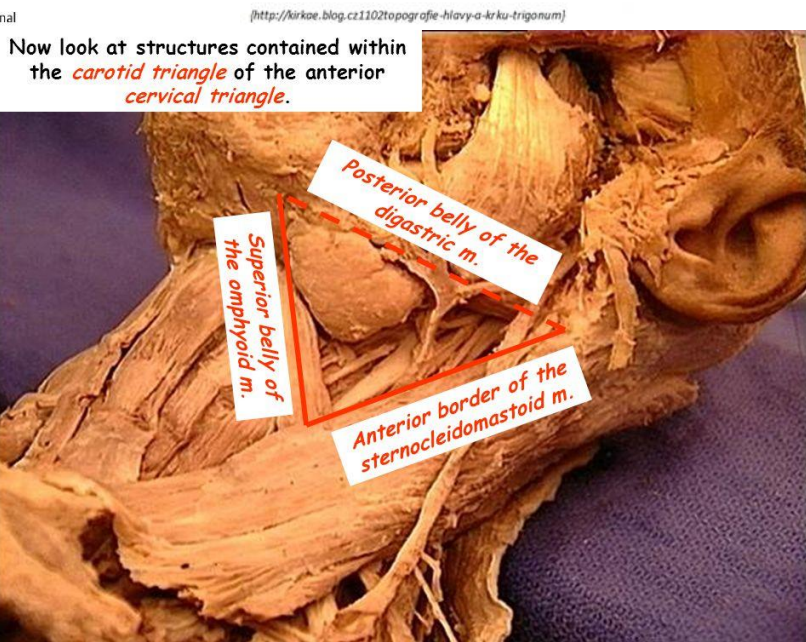
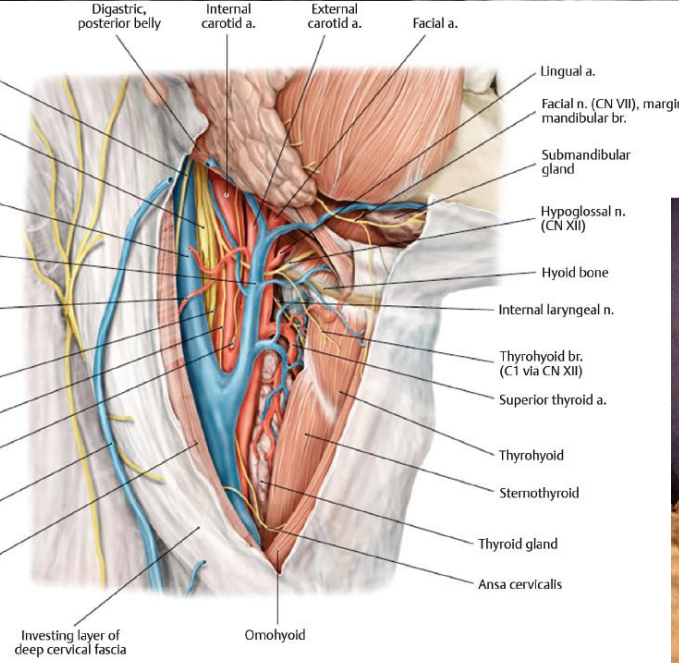
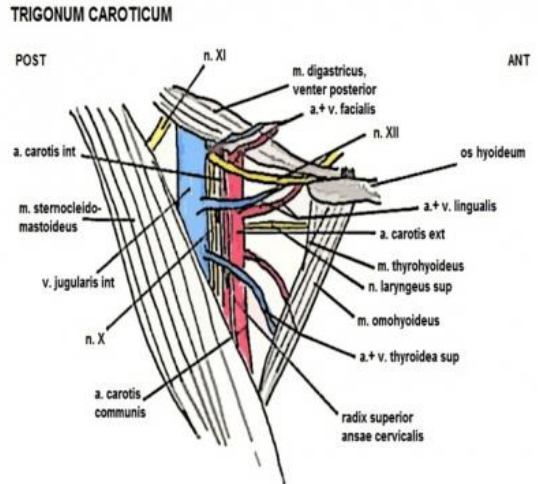

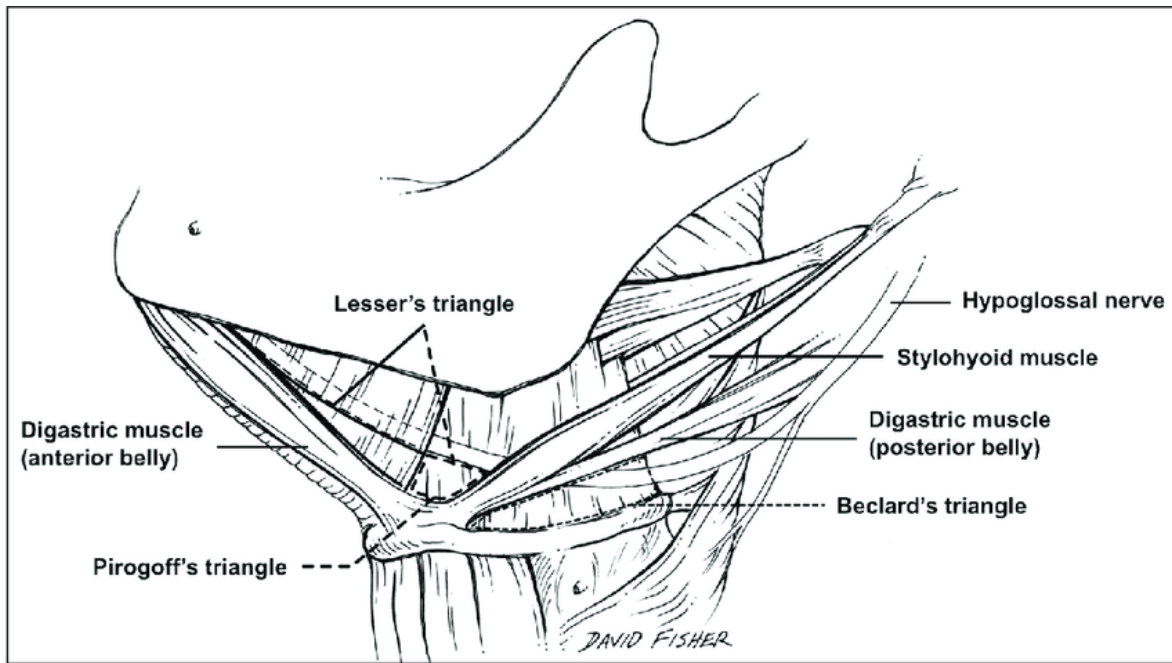

### Pirogoff's Triangle

- Boundary:
  - Inferior:** Intermediate tendon of digastric
  - Superior:** hypoglossal n. (XII)
  - Medial:** mylohyoid
  - Lateral:** Stylohyoid
- Shows: position of lingual a. (variable!)

### Beclard's Angle

- Boundary:
- Angle between digastric post. X hyoid bone
- Shows: position of lingual a.

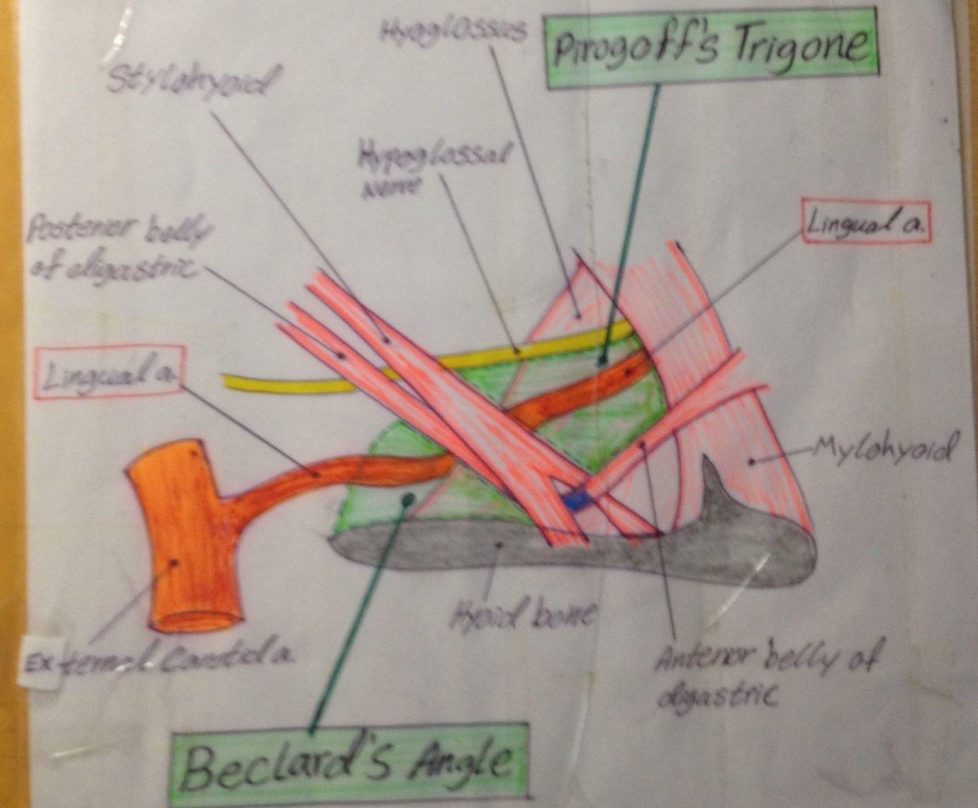

Amal M. Redwan

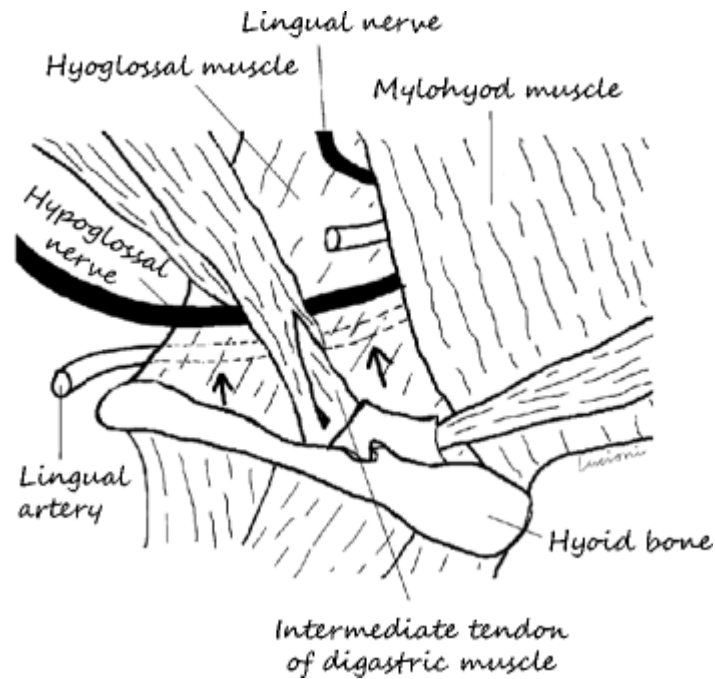
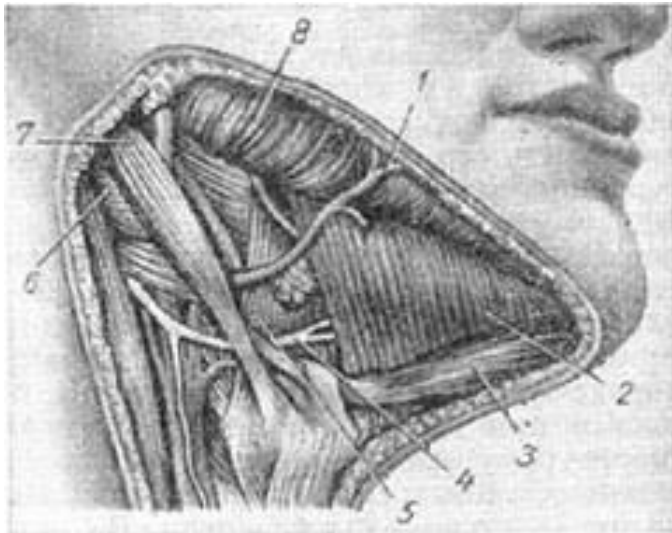



# Submandibular Triangle / *Trigonum submandibulare*

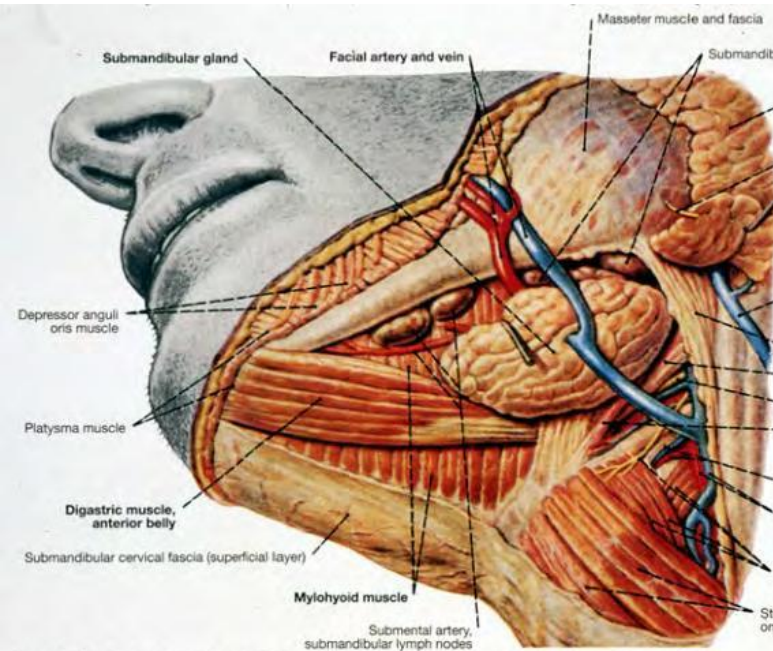

Fig. 726: The Left Submandibular Triangle and Submandibular Gland (Viewed from Below)



Digastric m.,  
anterior belly

Stylohyoid m.

Digastric m.,  
posterior belly

Submandibular triangle, lateral

BlueLink

© B. Keith-Hartman, M.D. & Glenn M. Fox

# Submental Triangle / *Trigonum submentale*

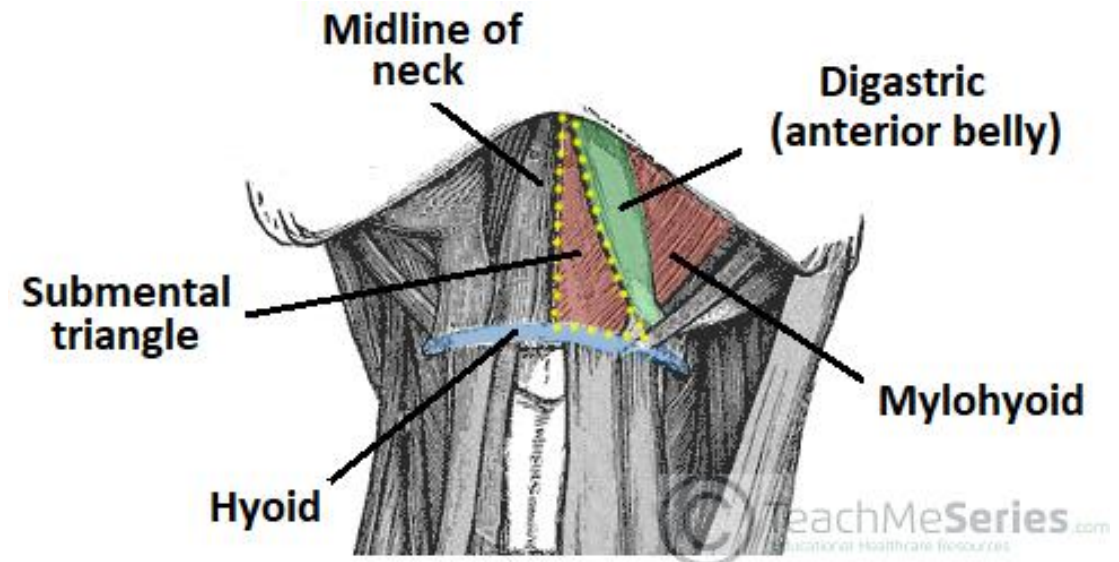
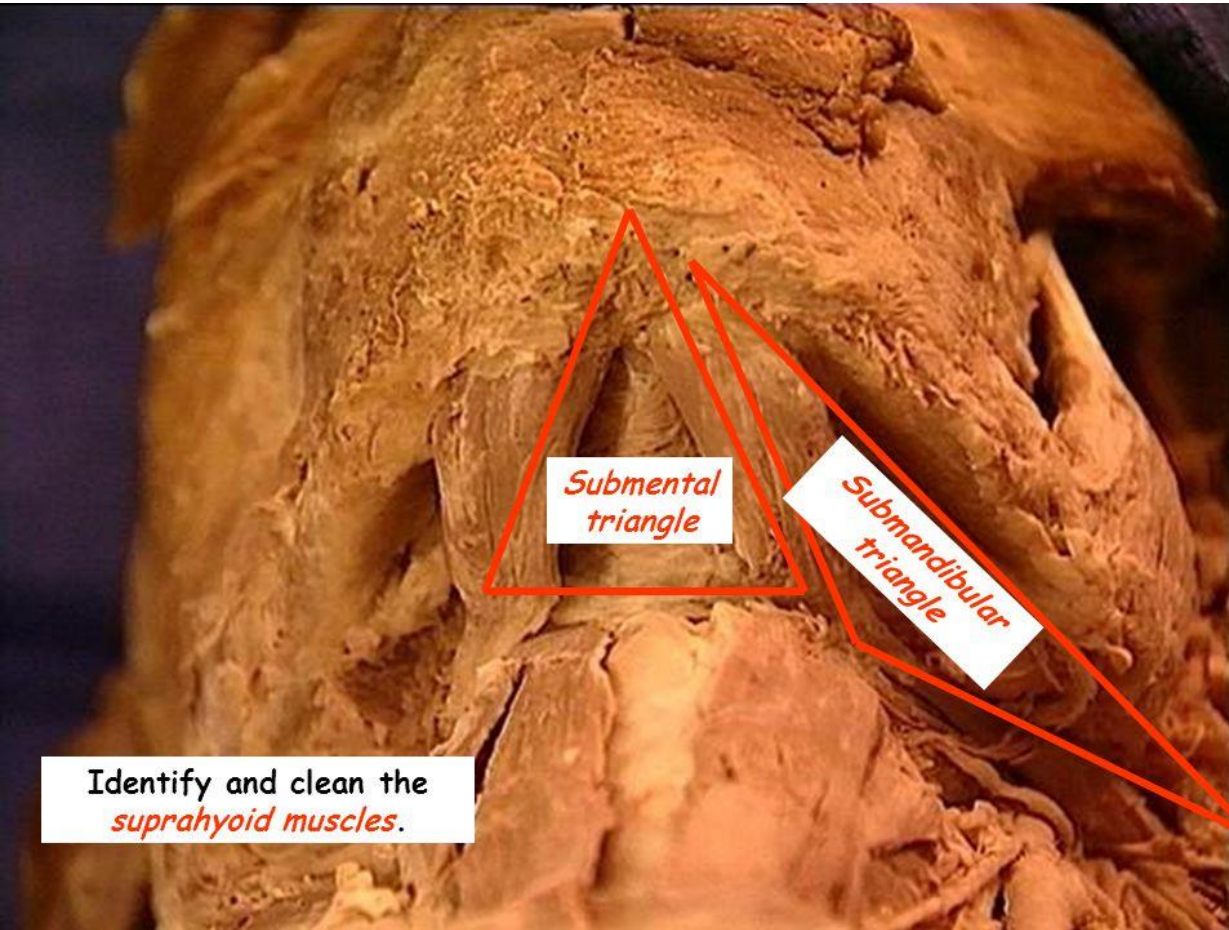

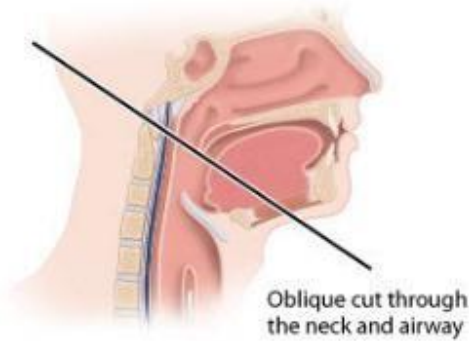

The *Fascial Spaces* seen as a transverse section cut at an oblique angle.

