

# Respiratory system

Supplementary figures

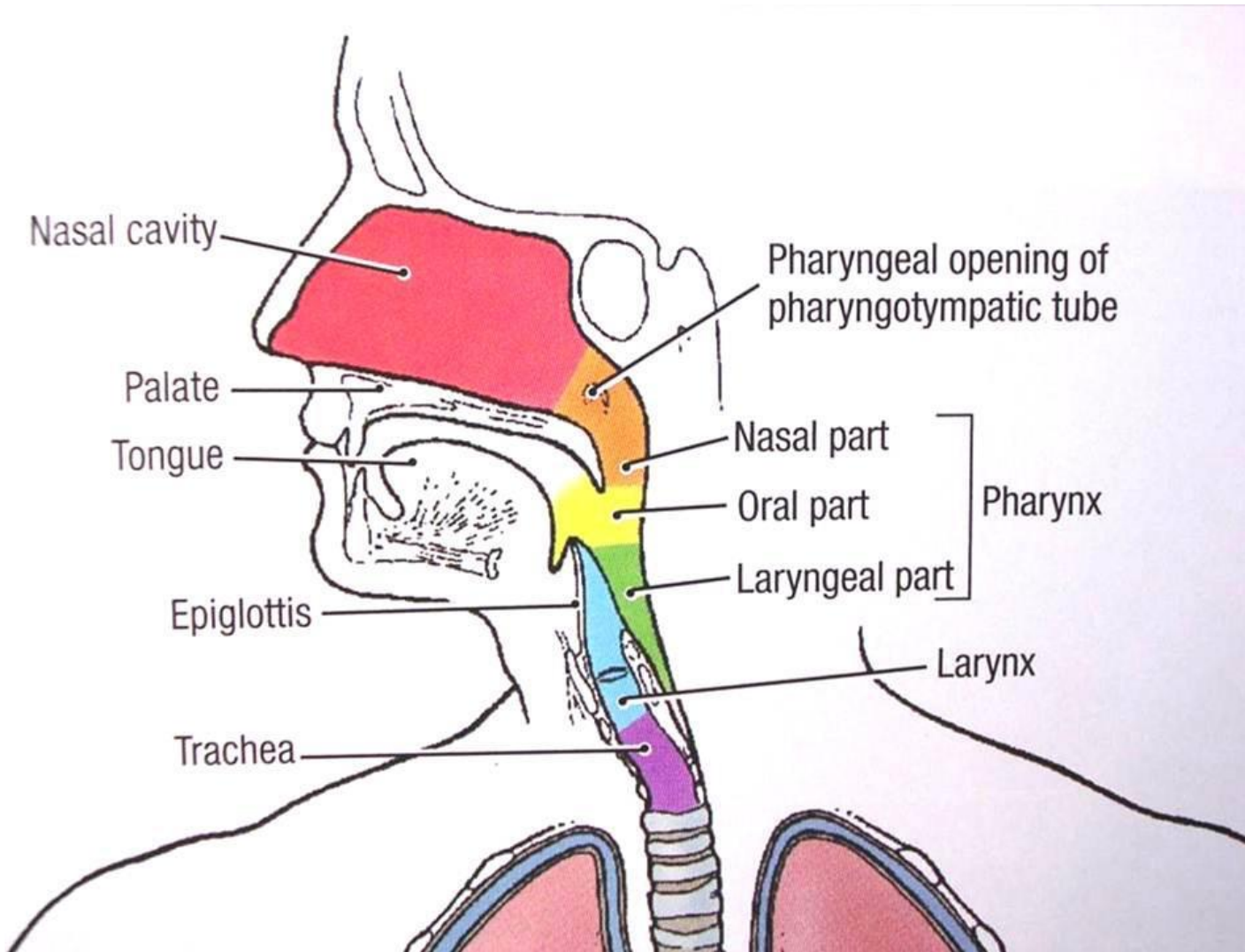



### Anterolateral view

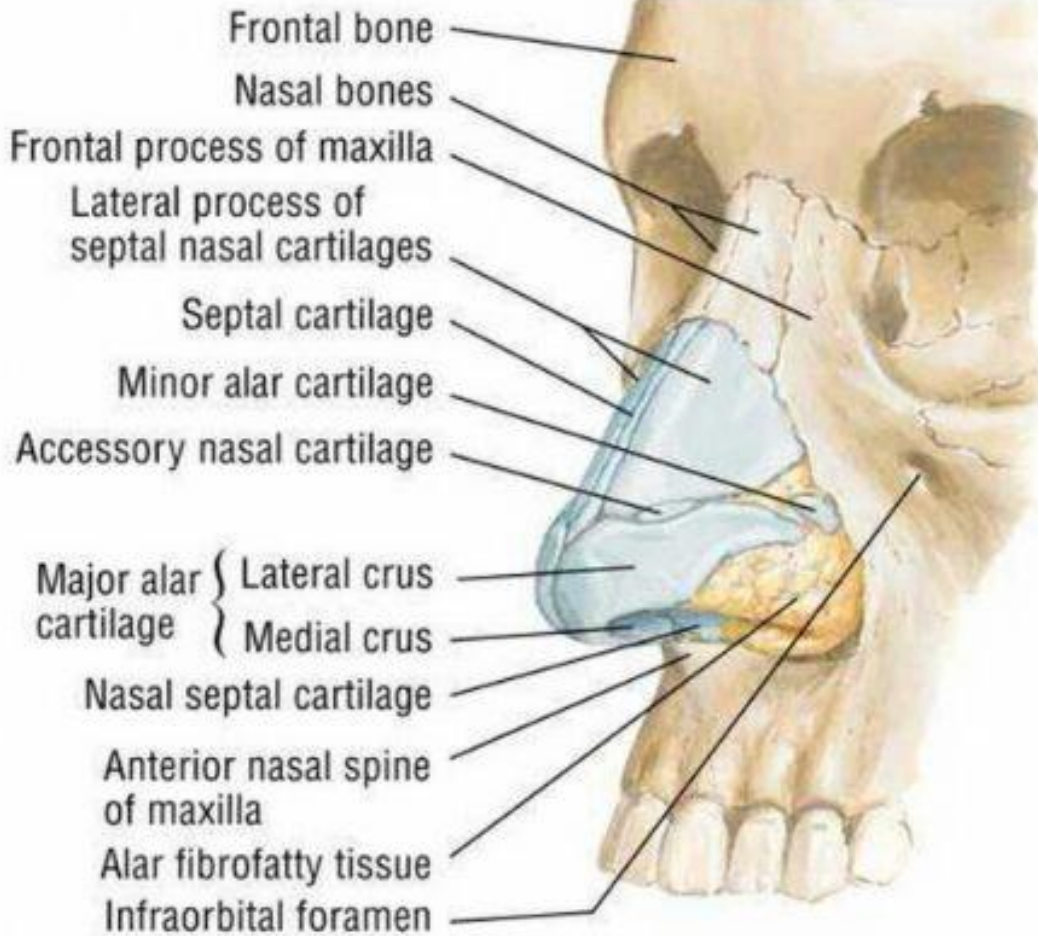

### Inferior view

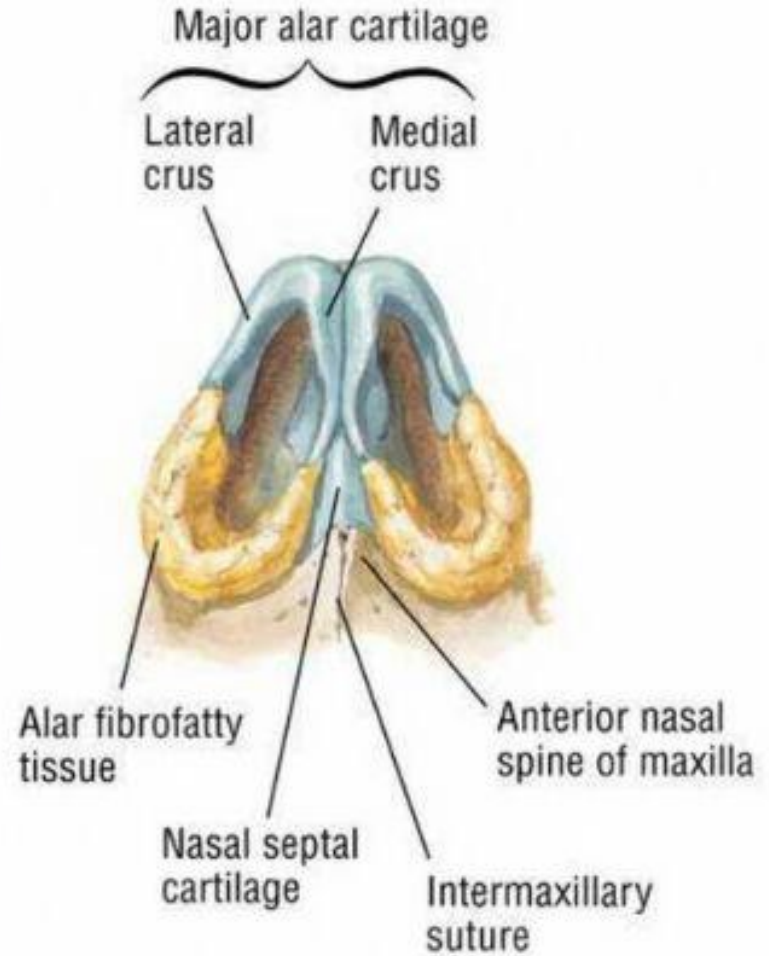



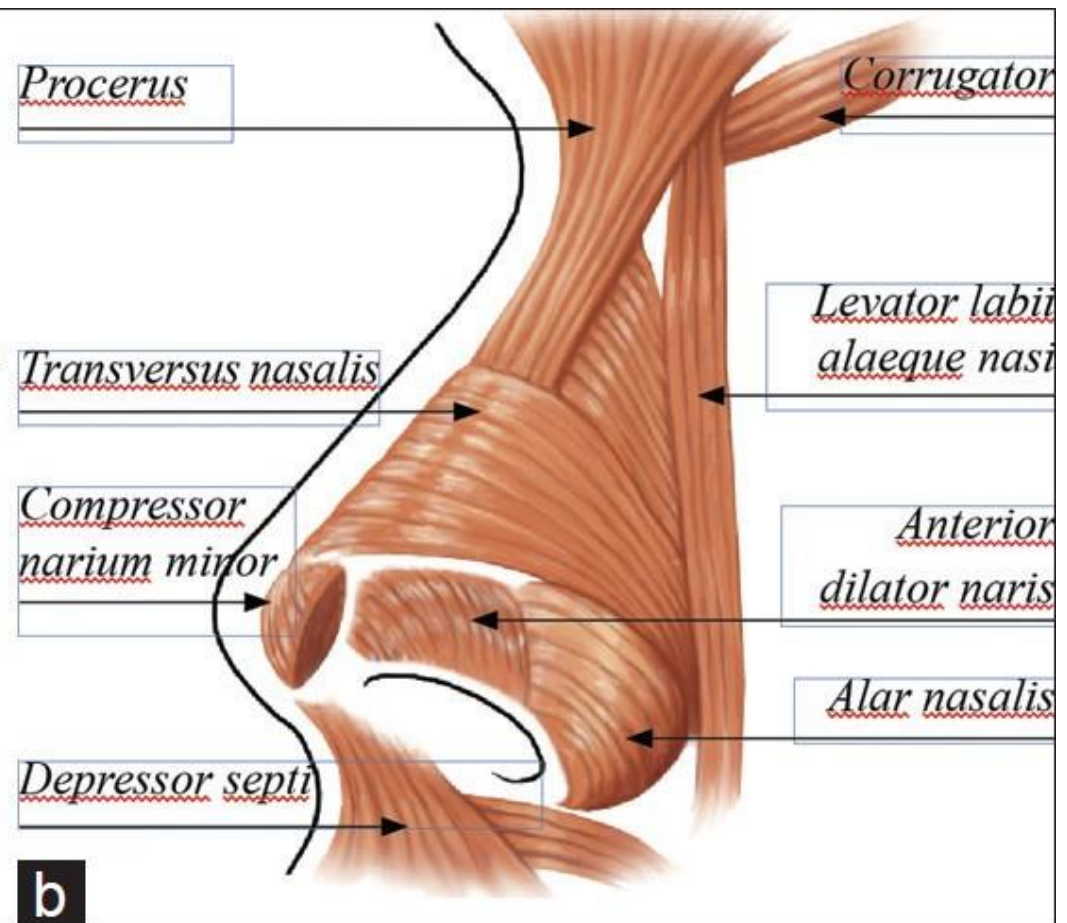
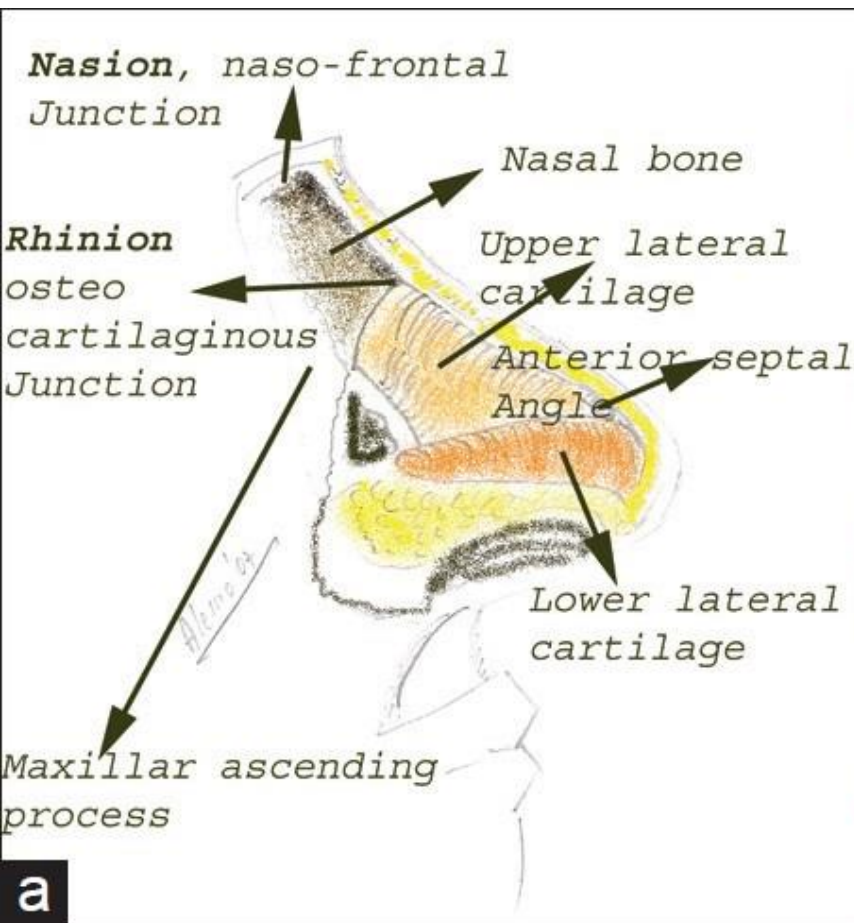

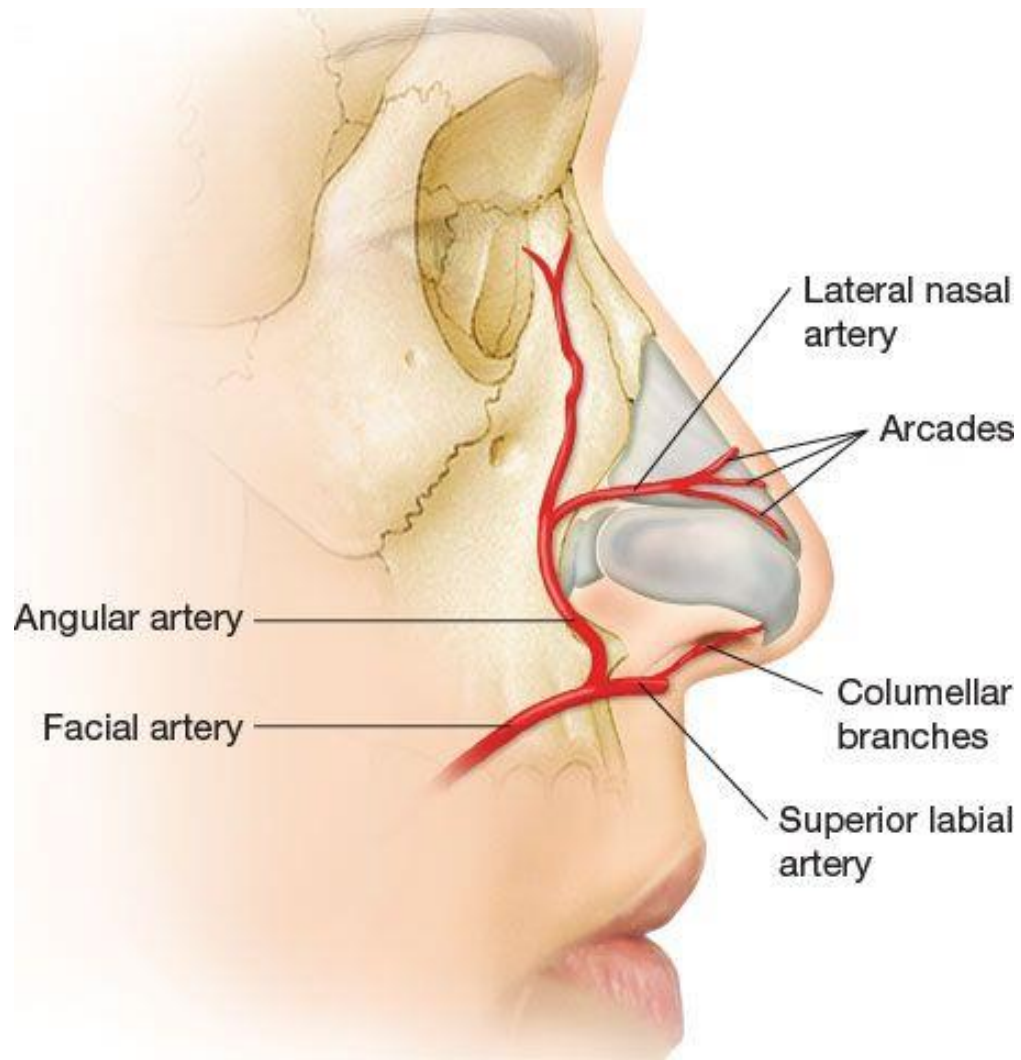

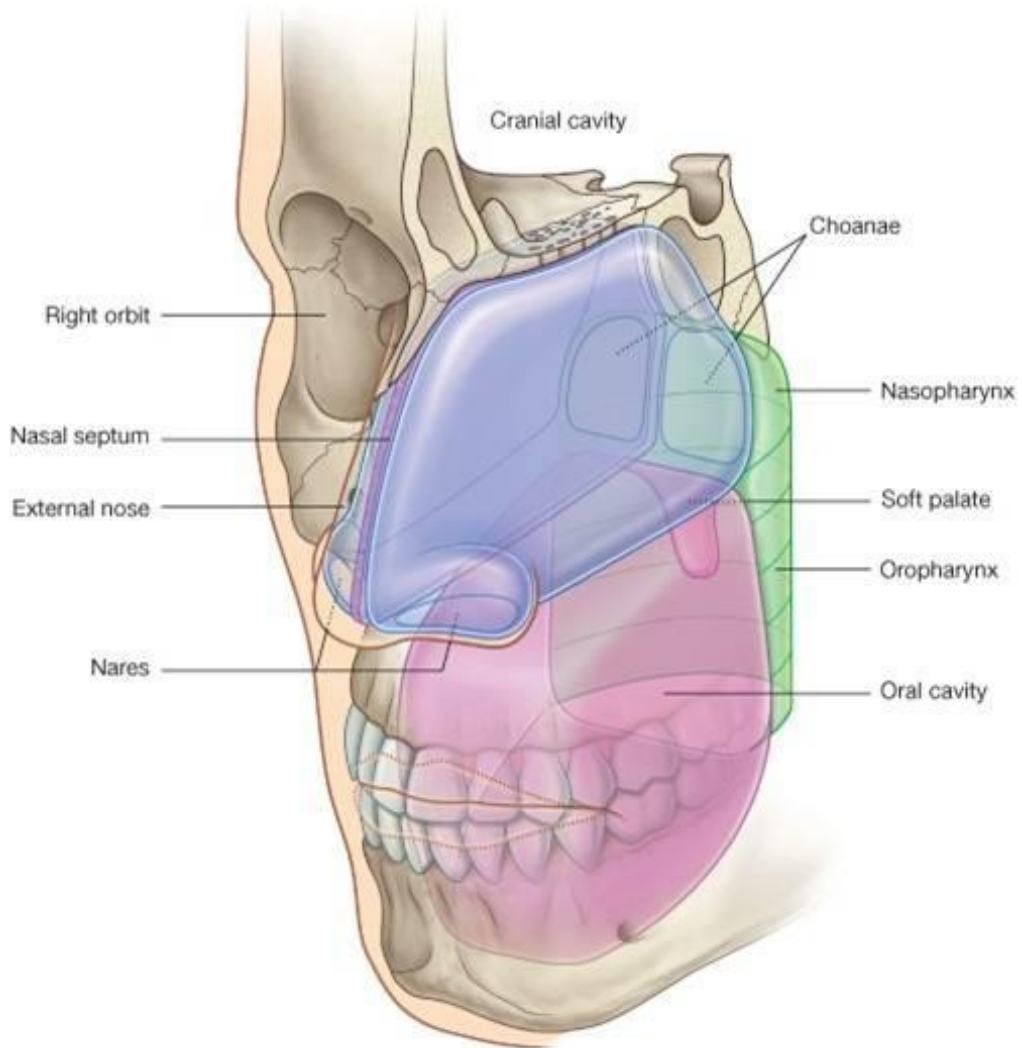

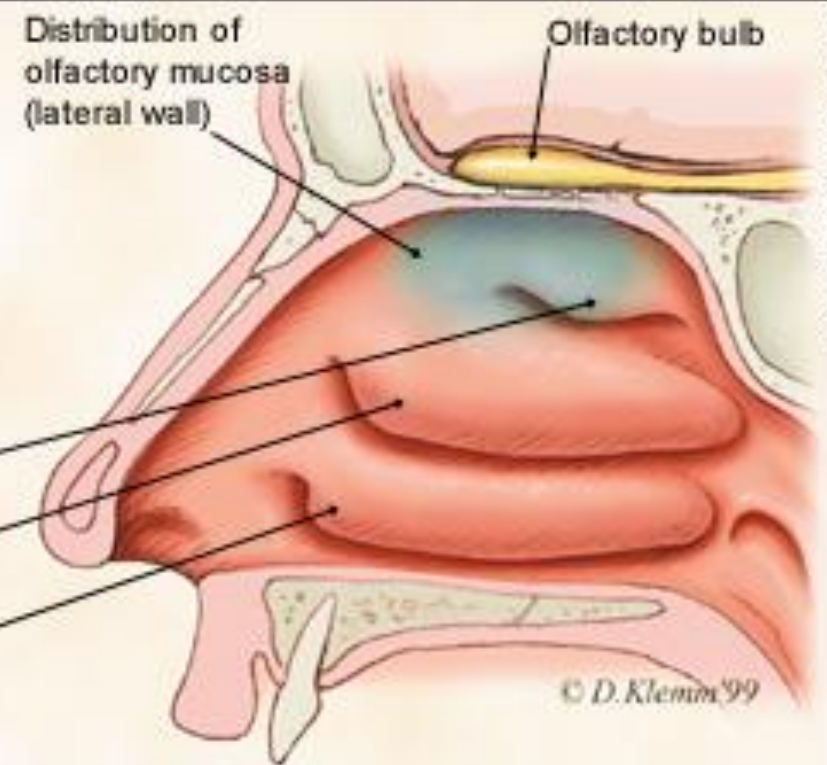
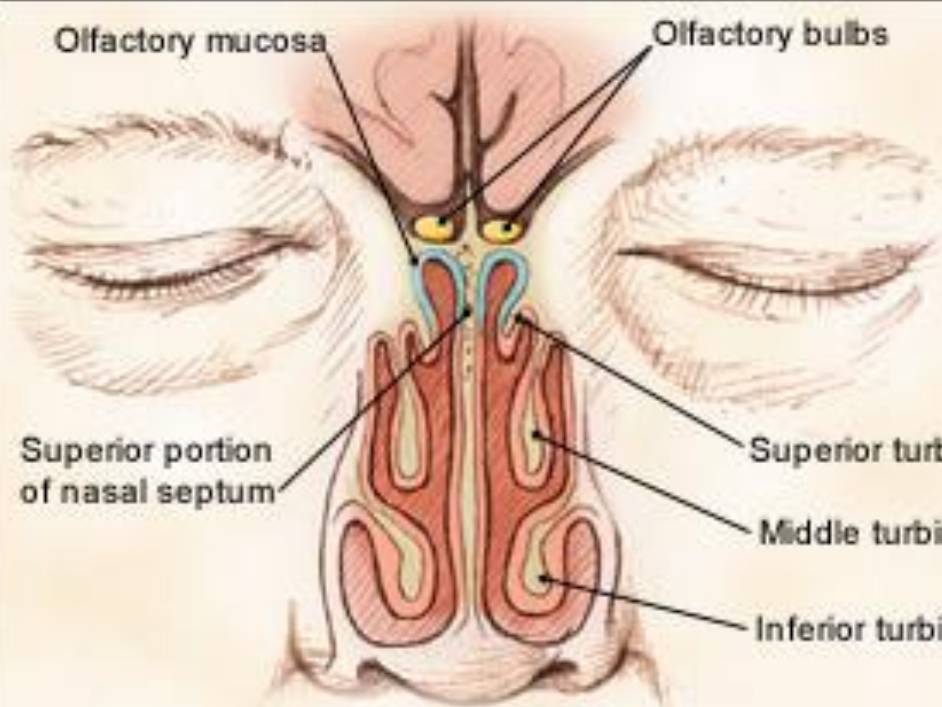



Angle and field of nasal endoscopic view

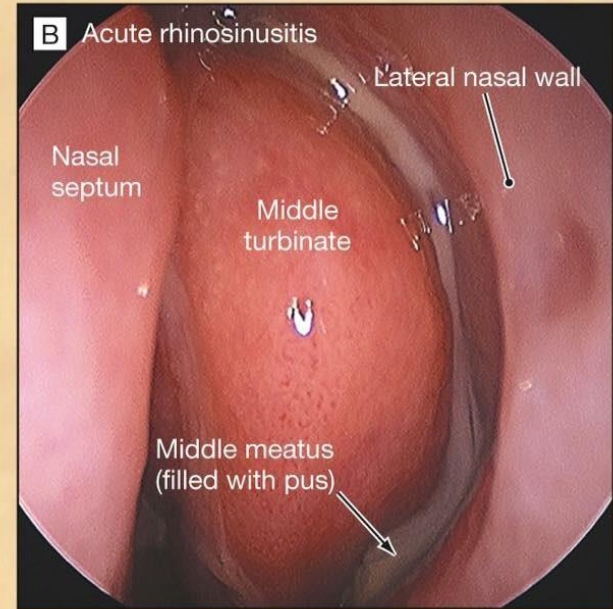
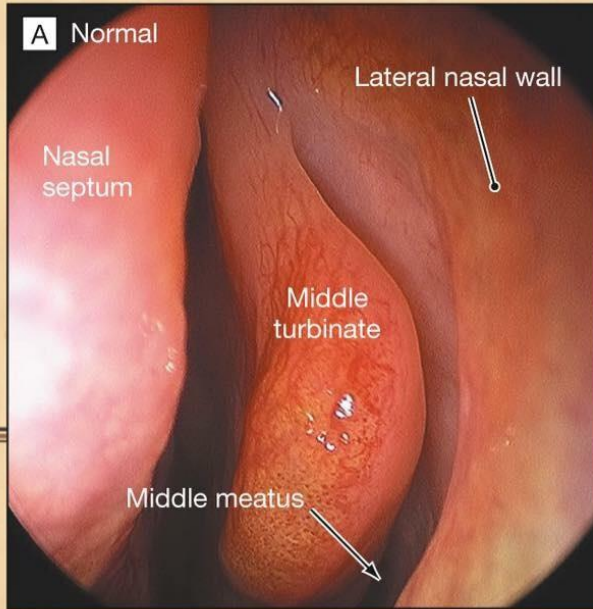
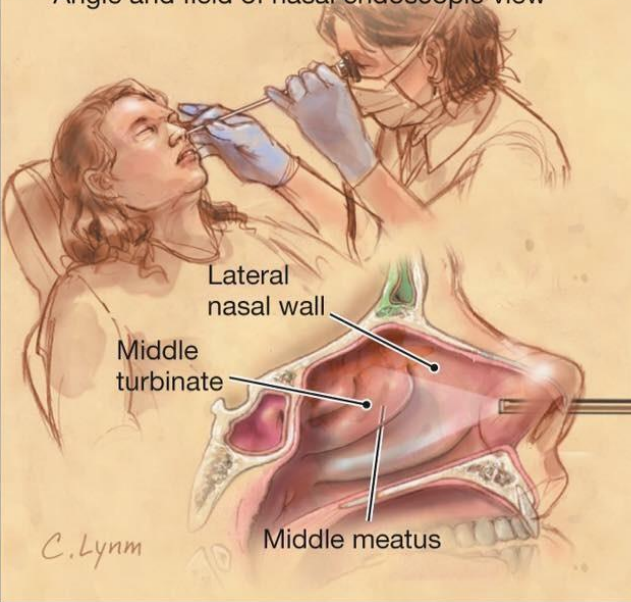

# Rhinoscopy



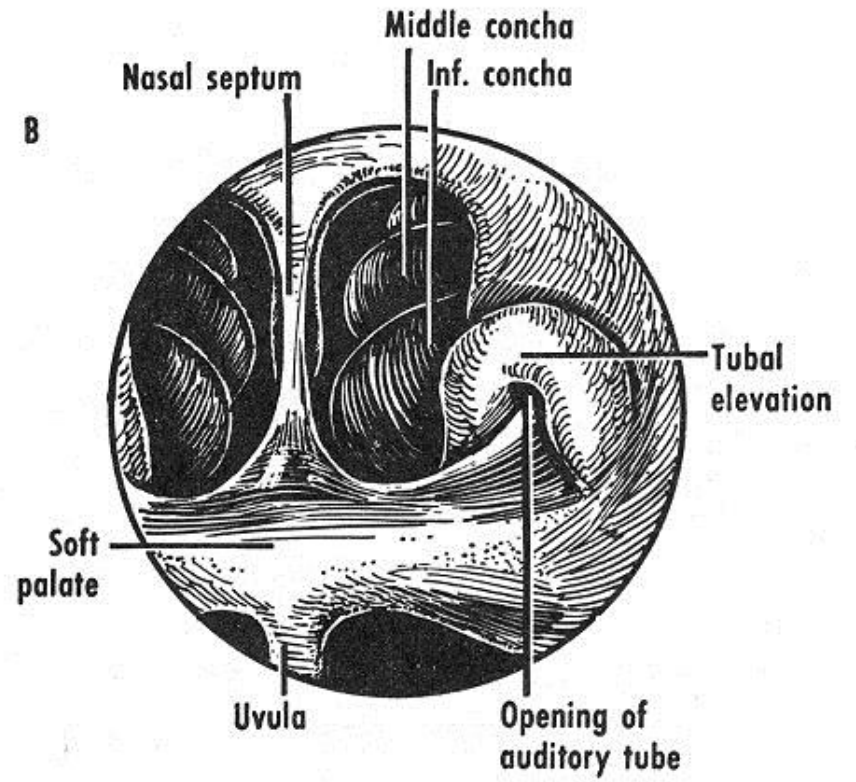
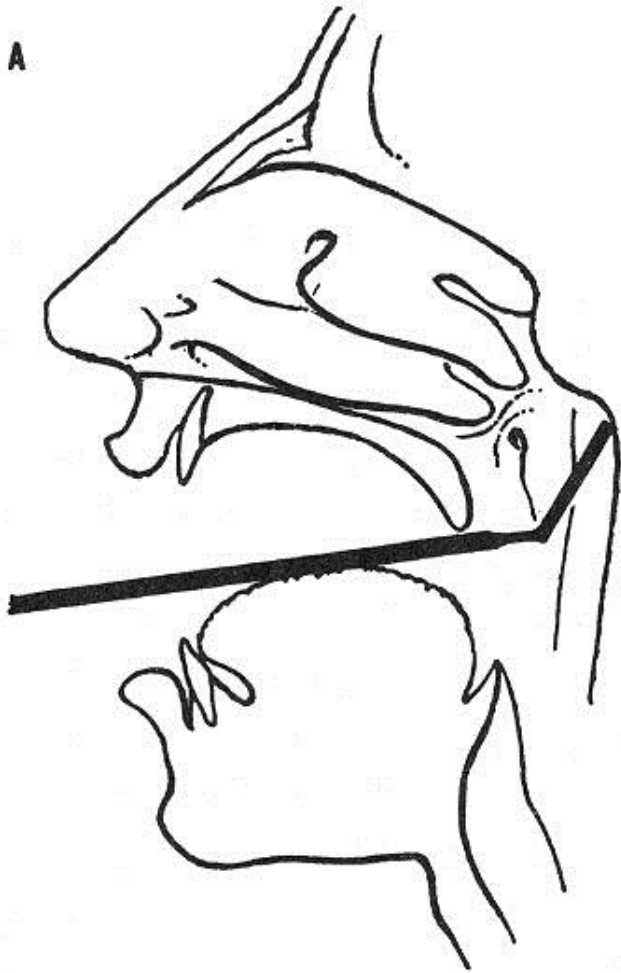

©drrahmatorlummc

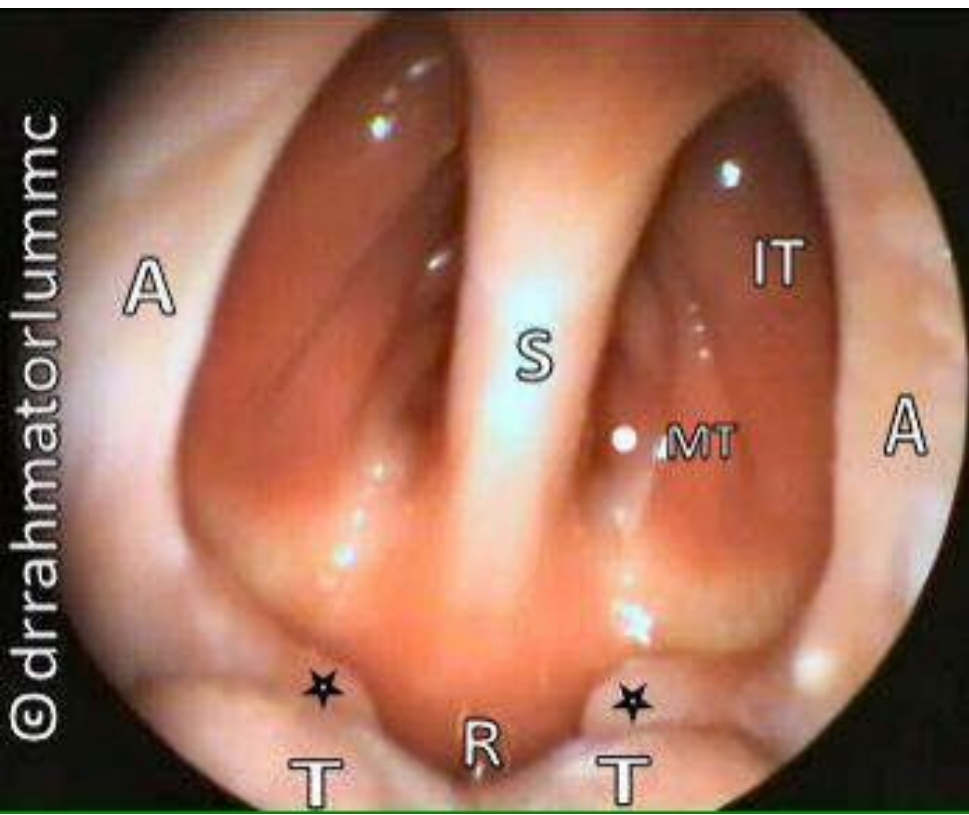

©drrahmatorlummc



# Nerve Supply

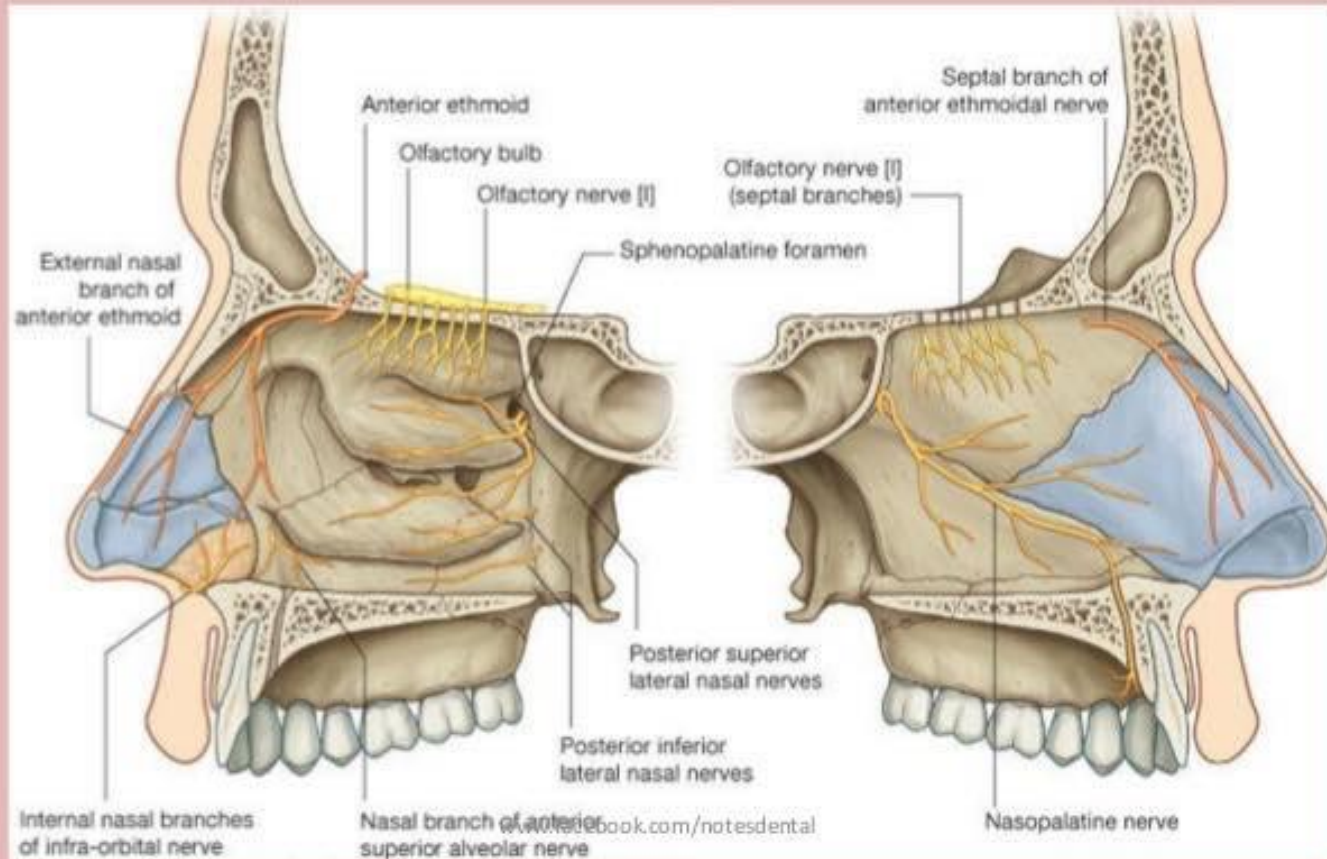



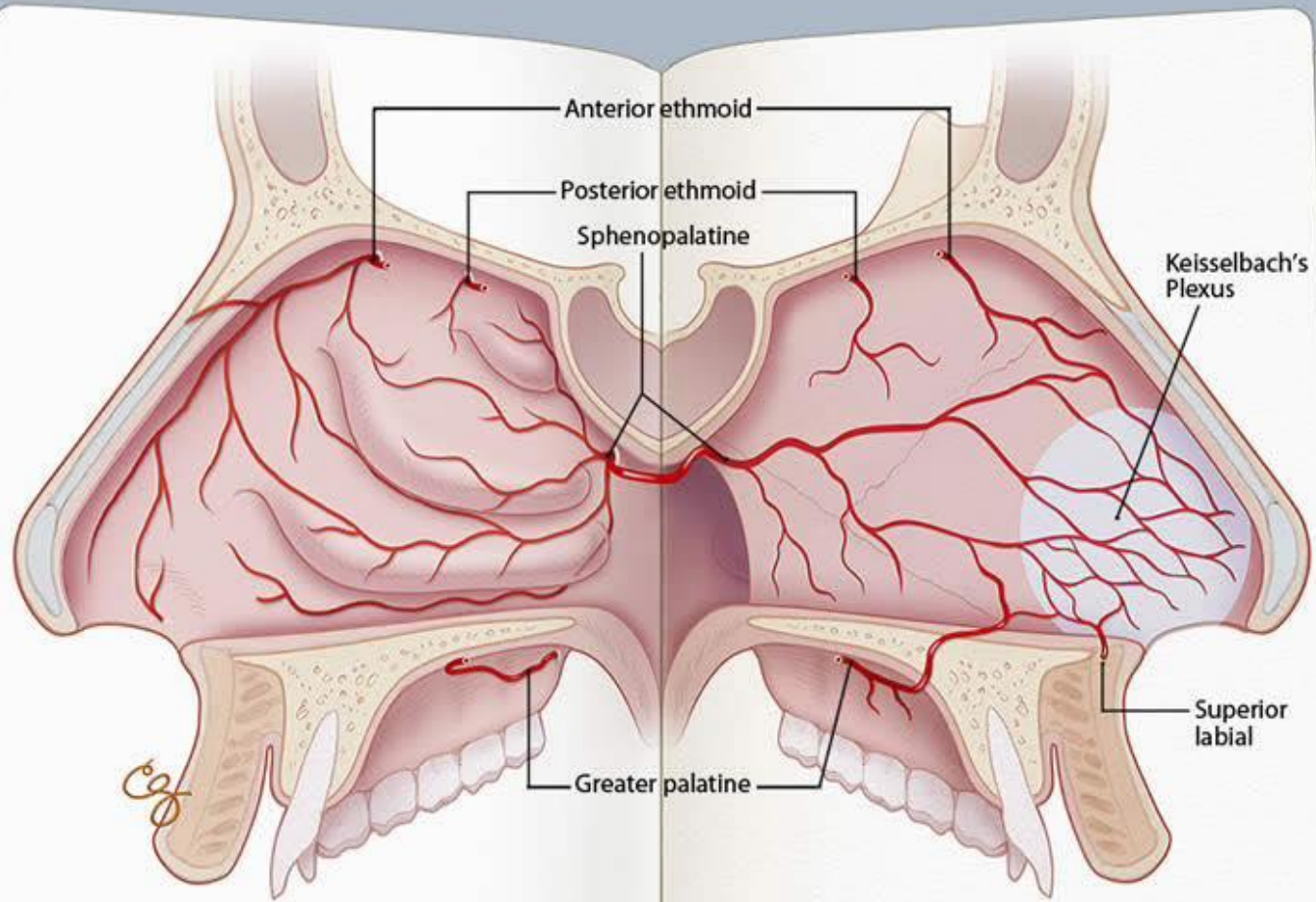

Anterior ethmoid

Posterior ethmoid

Sphenopalatine

Keisselbach's Plexus

Superior labial

Greater palatine

*Arteries of the Lateral Nasal Wall*

*Arteries of the Septal Wall*

# Epistaxis

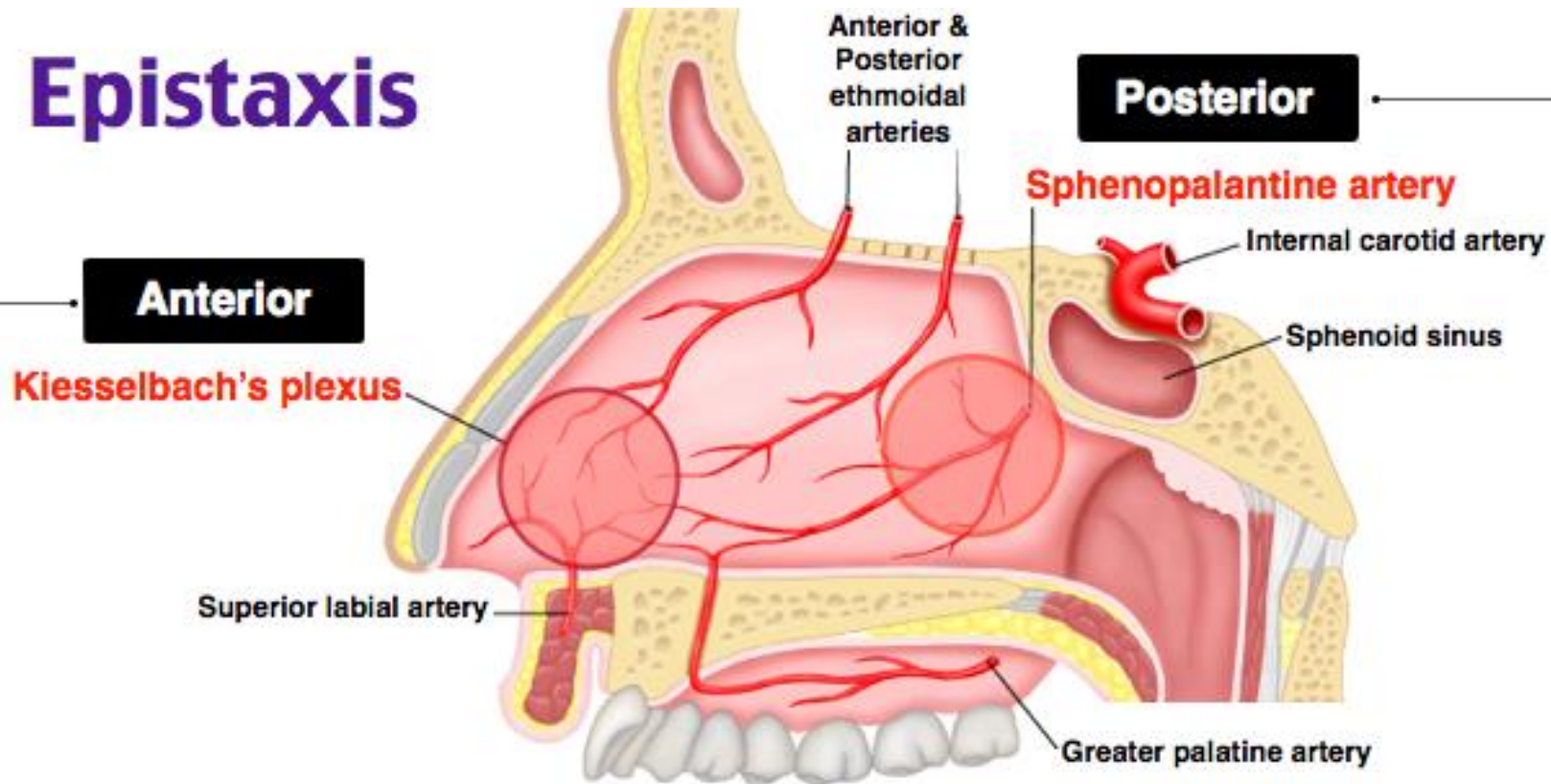

- More common
- Occurs in children/young adults
- Usually due to mucosal dryness
- Less severe

- Less common
- Older population
- Hypertension/Atherosclerotic disease
- More severe

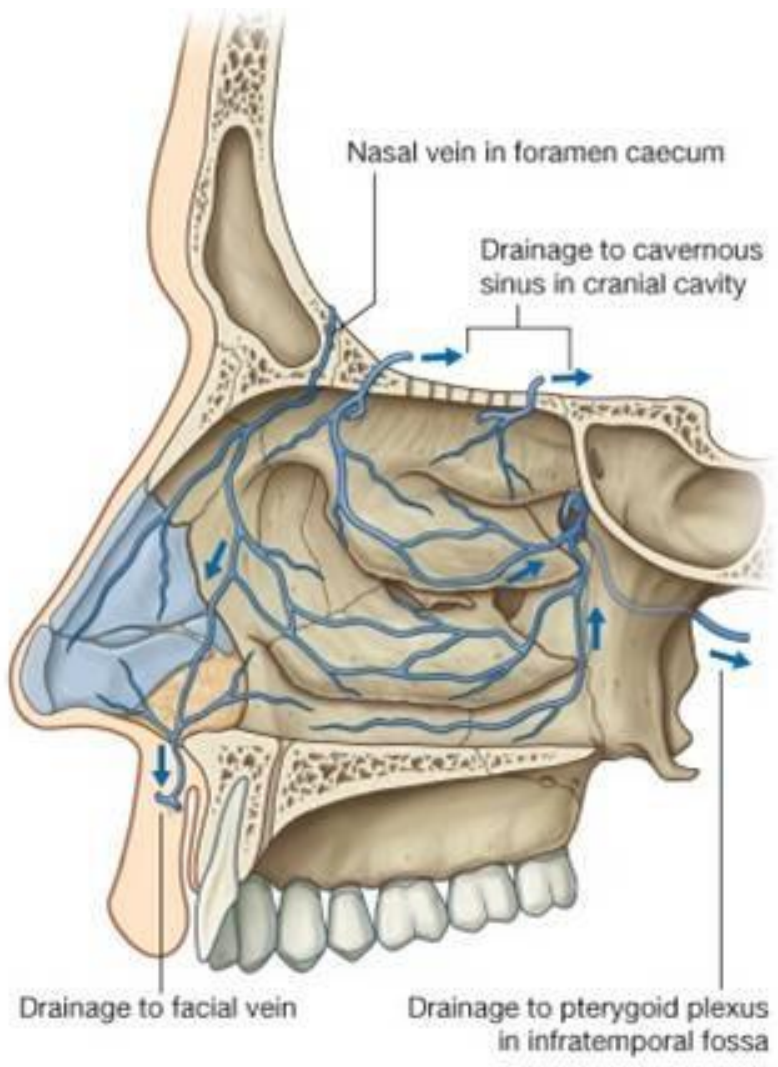



CLINICAL CONCERN:  
DANGER TRIANGLE of face

Infections can be carried to CNS  
via valve-less veins of face

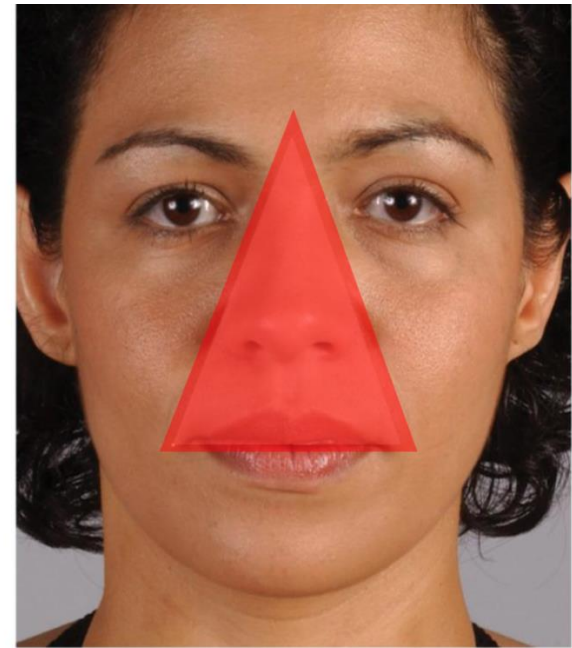
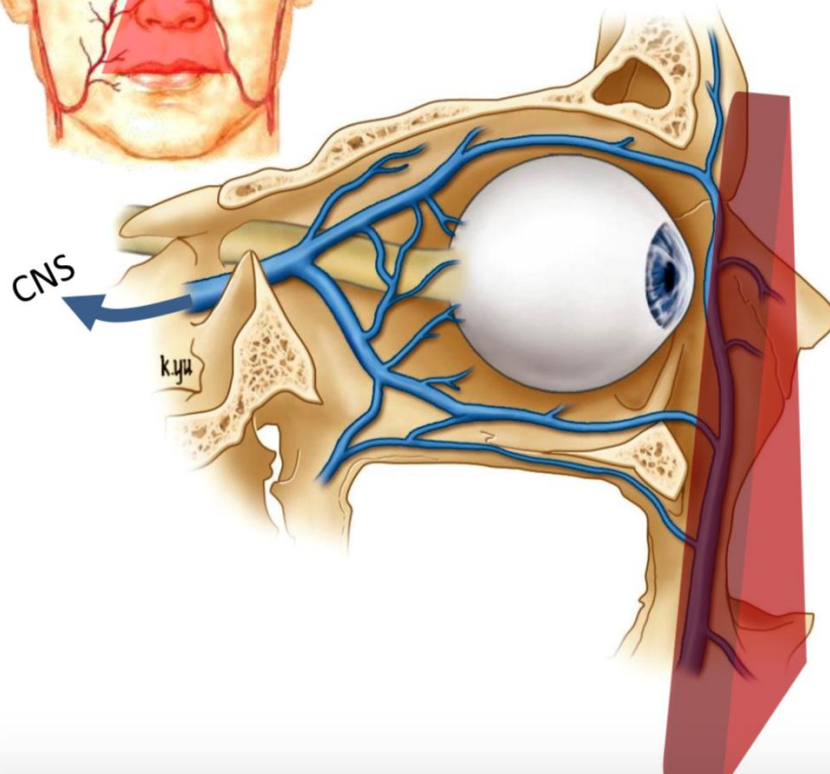
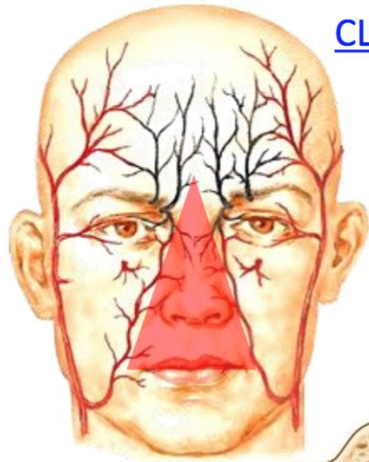

Copyright © 2014 Wolters Kluwer Health | Lippincott Williams & Wilkins

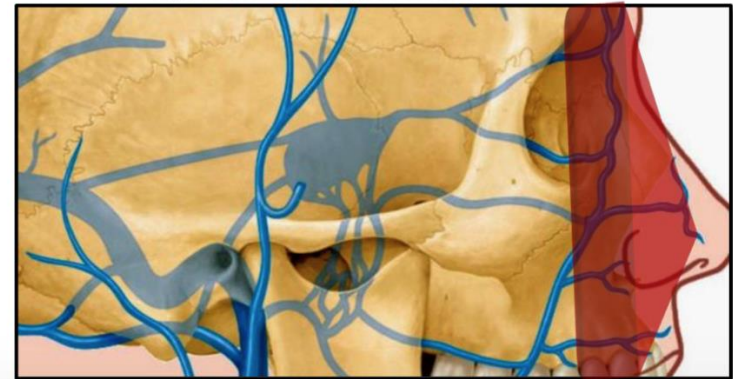

# Lymph Drainage of the Nasal Cavity

**Lymph vessels** draining the vestibule, end in submandibular nodes. The rest of nasal cavity is drained to upper deep cervical nodes.

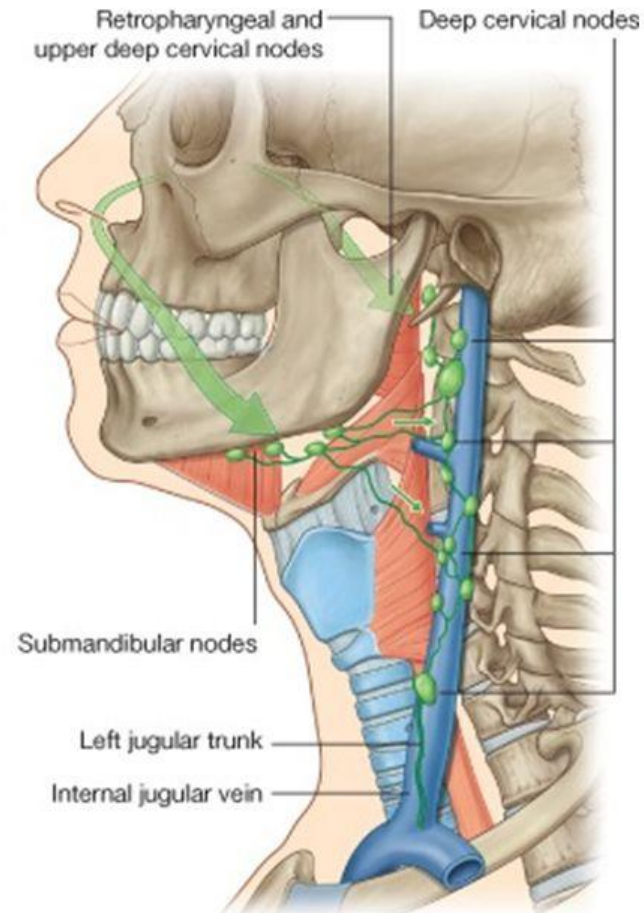



# Pharynx

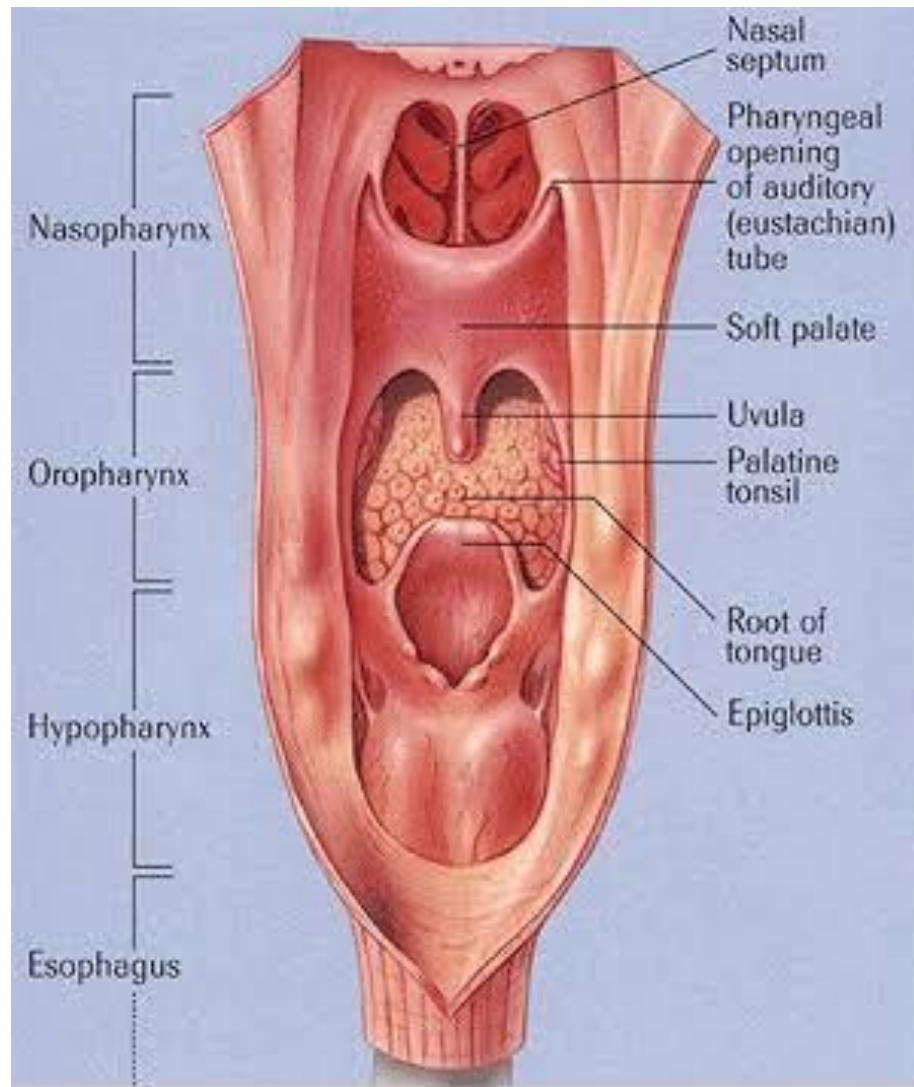

## Anatomy of the Larynx

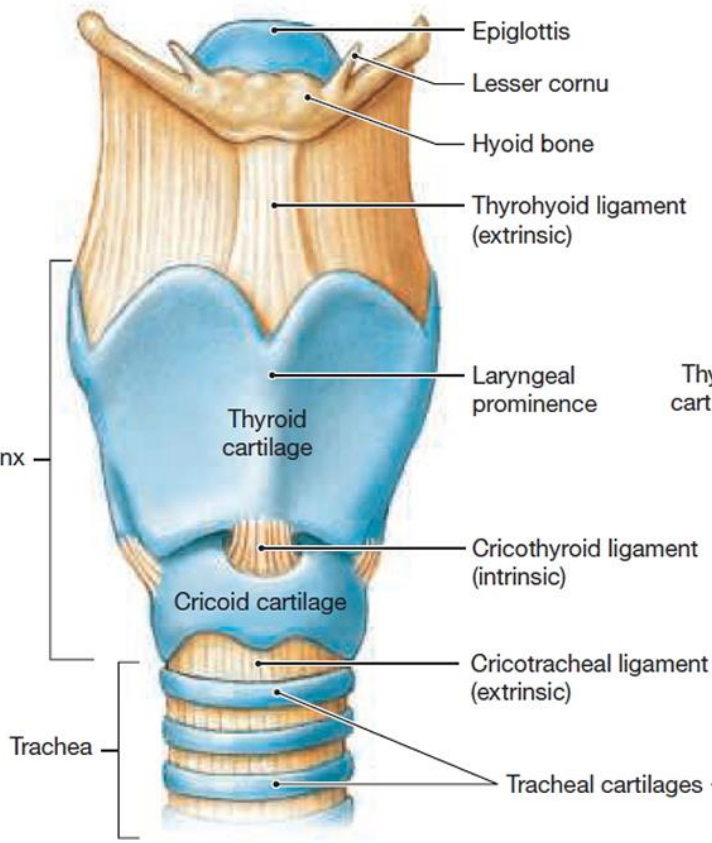

**a** Anterior view of the intact larynx

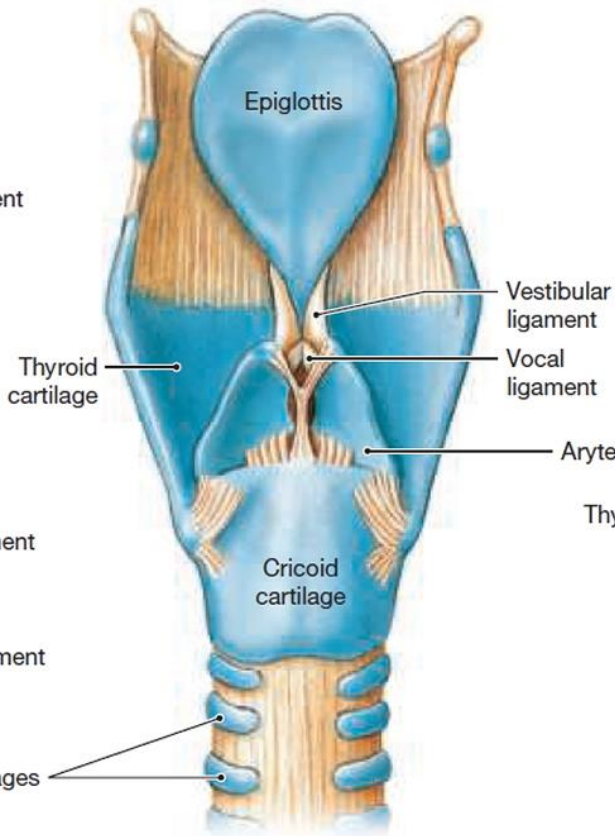

**b** Posterior view of the intact larynx

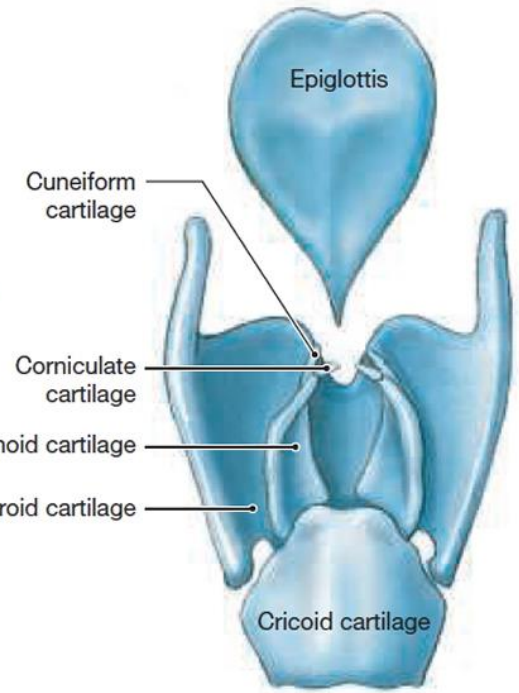

**c** Posterior view showing the relationships among the individual laryngeal cartilages

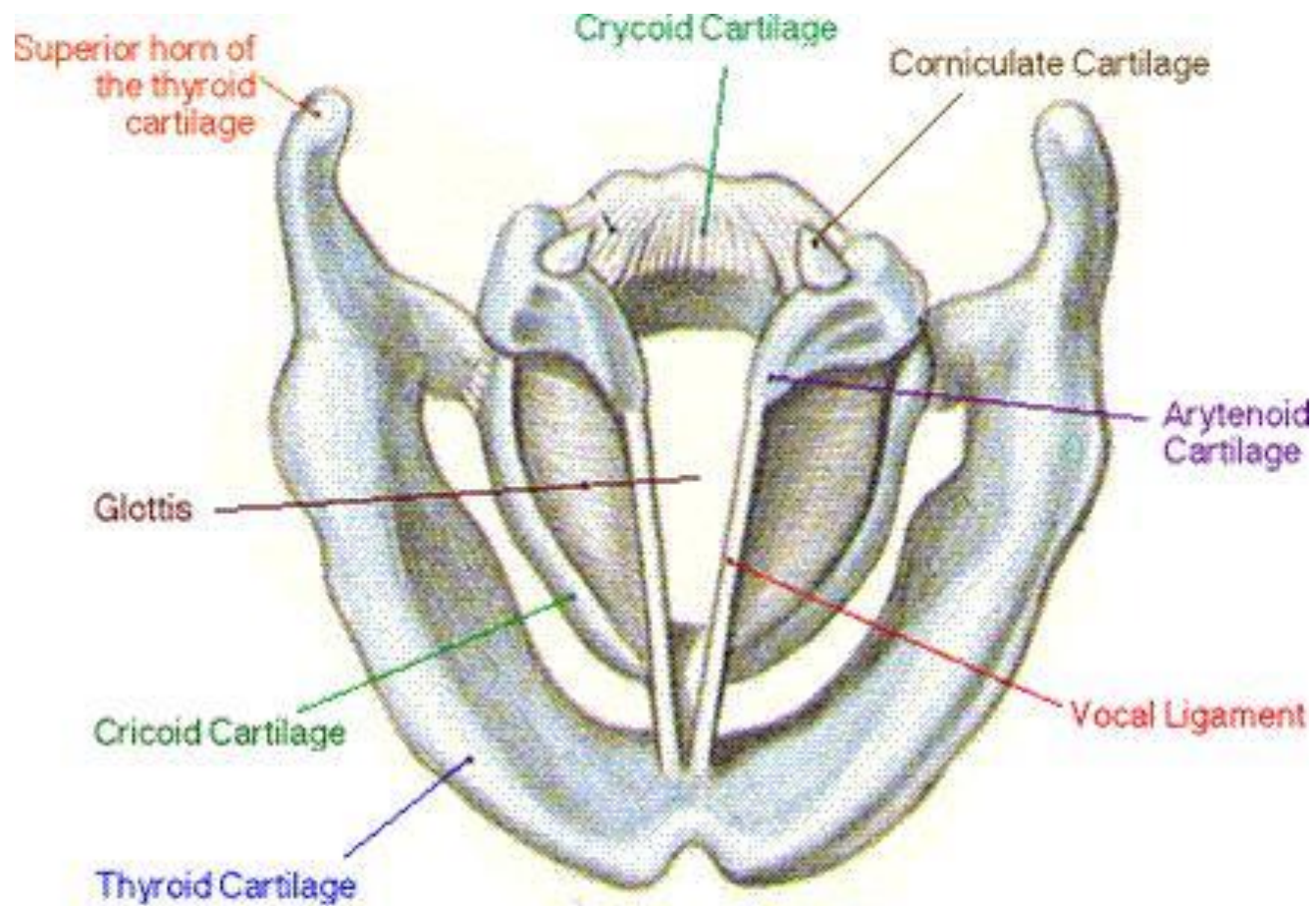

**The Larynx: viewed from above**



## Intrinsic Muscles of Larynx Posterior View

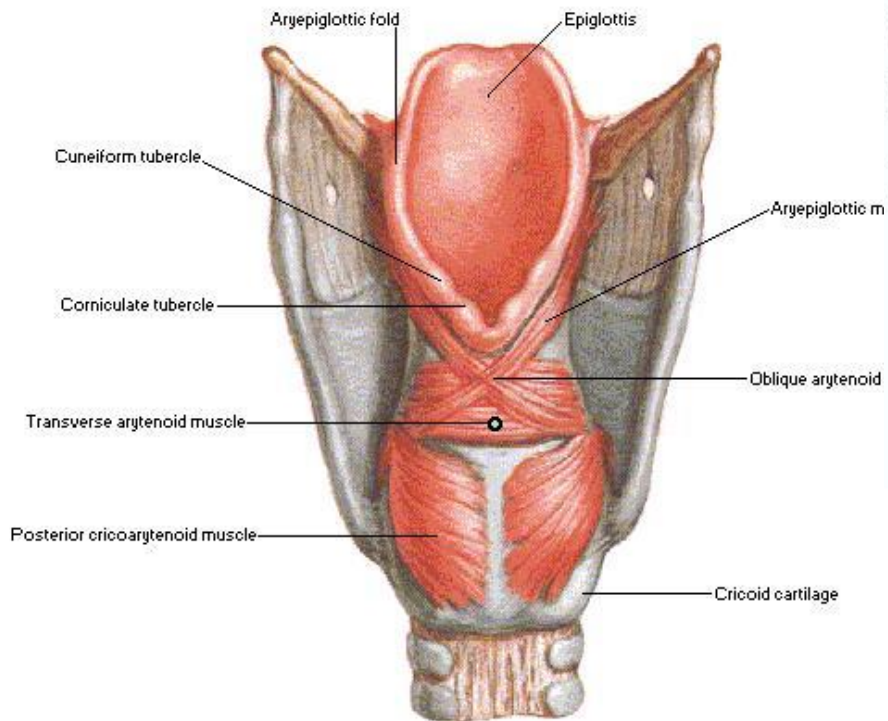

## INTRINSIC MUSCLE OF LARYNX

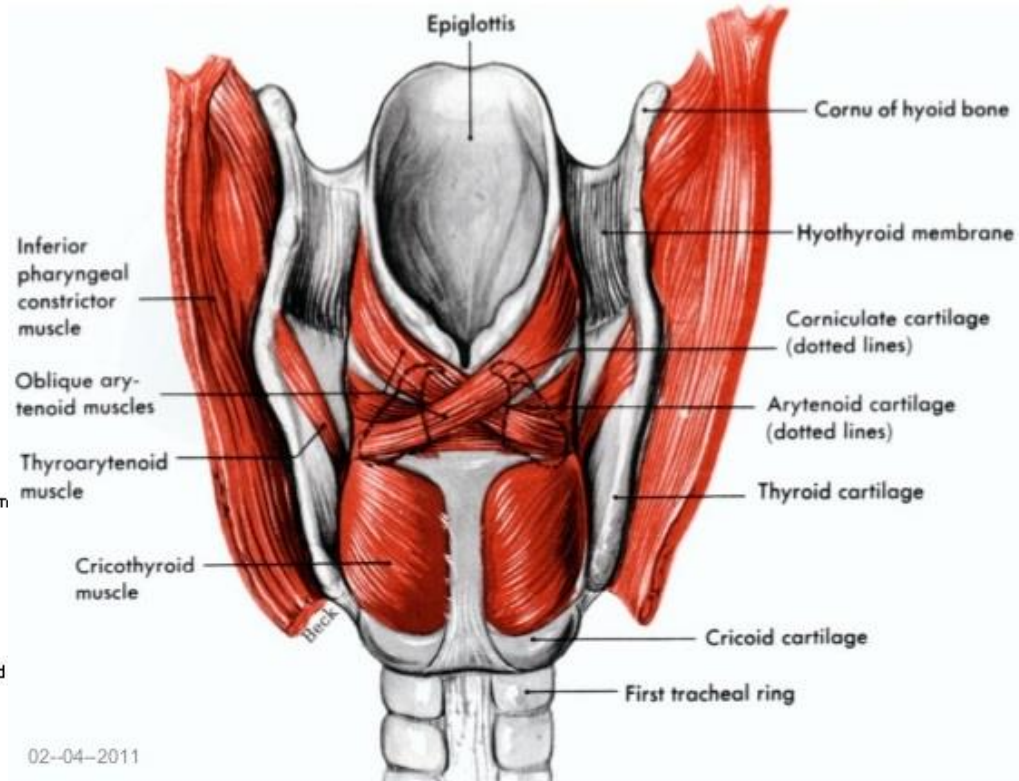

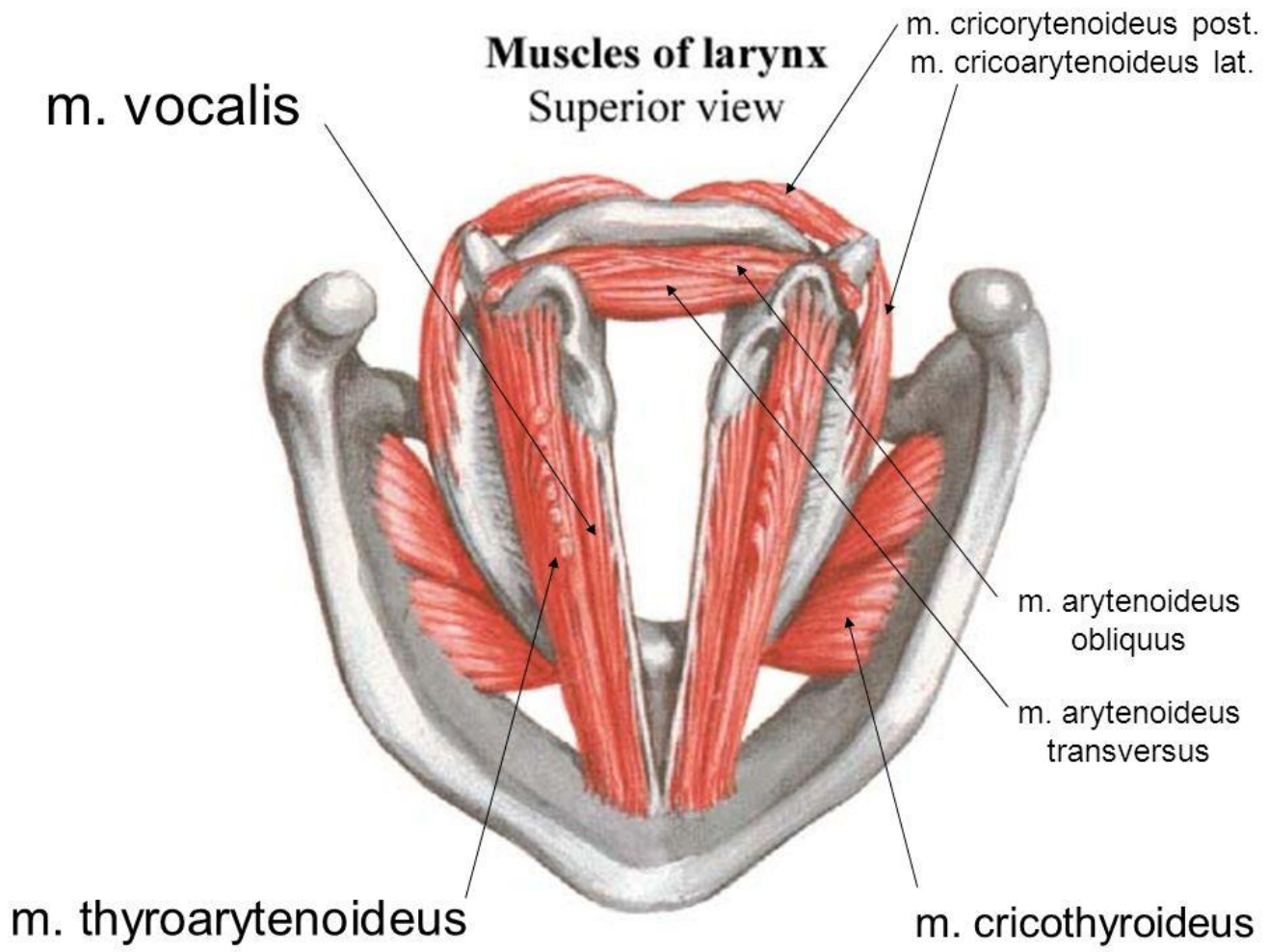



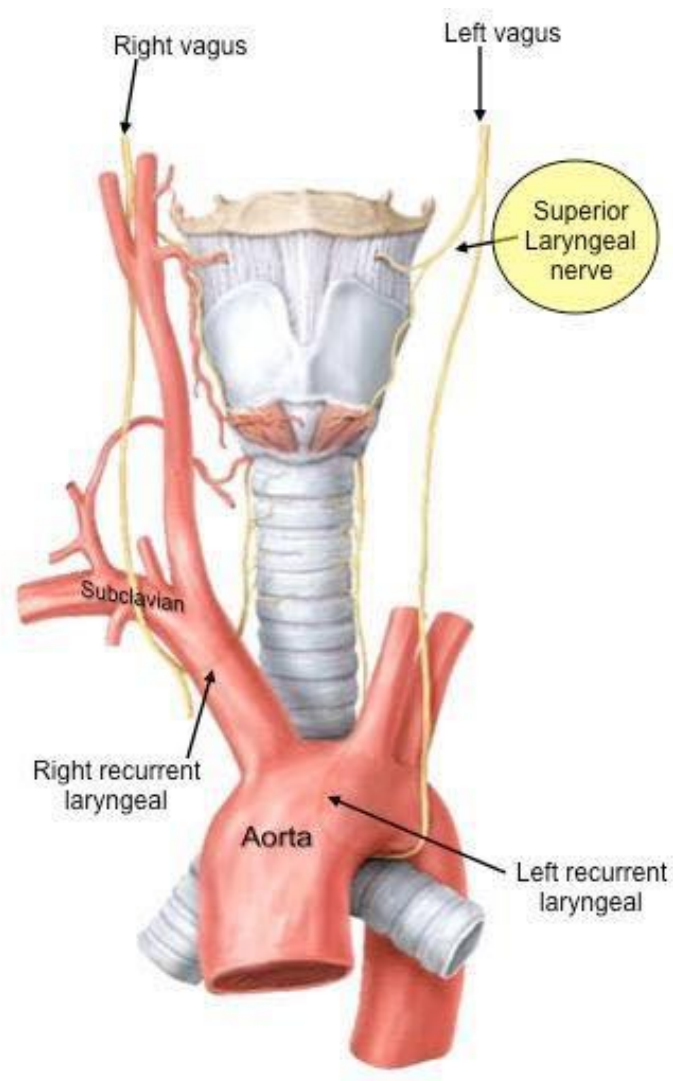
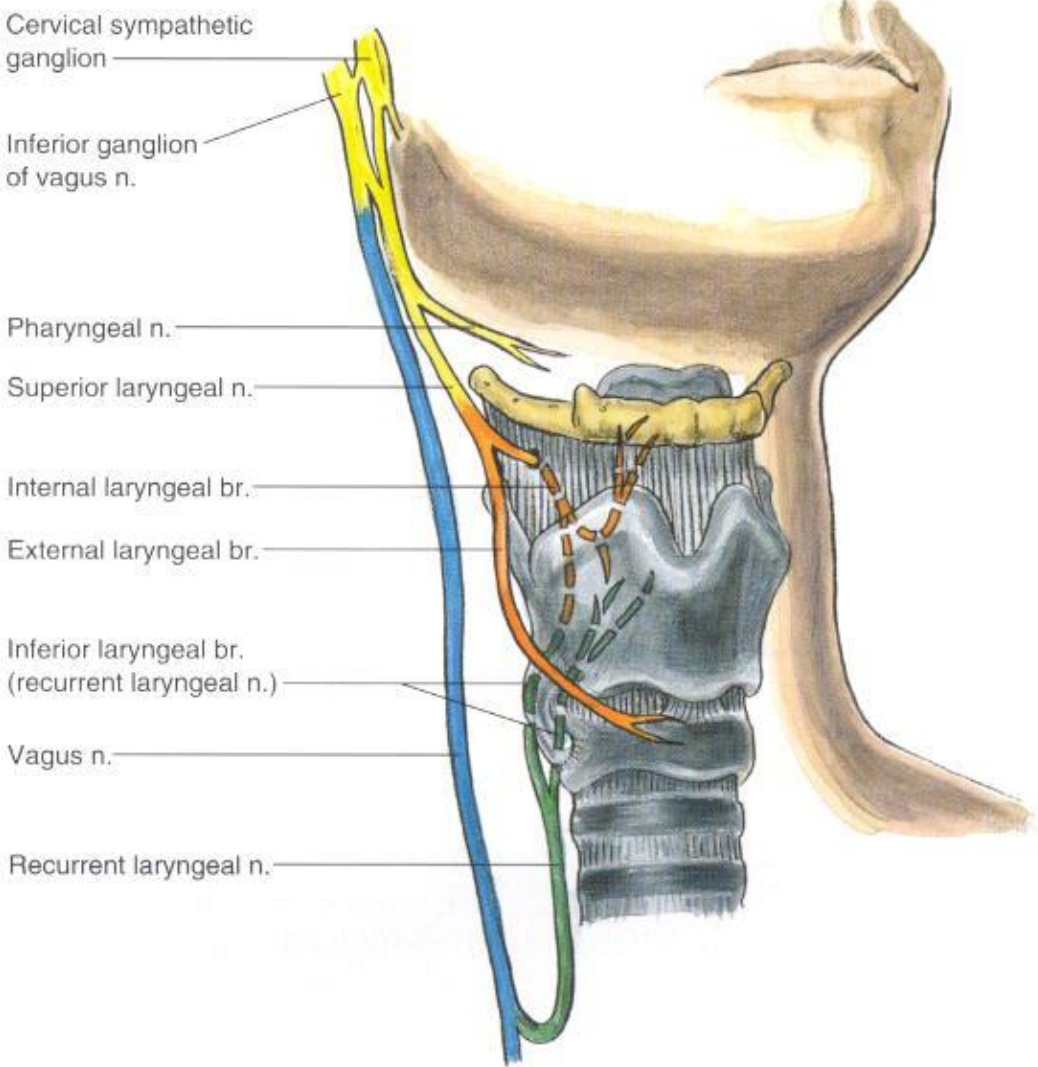

Larynx  
Cross-Section

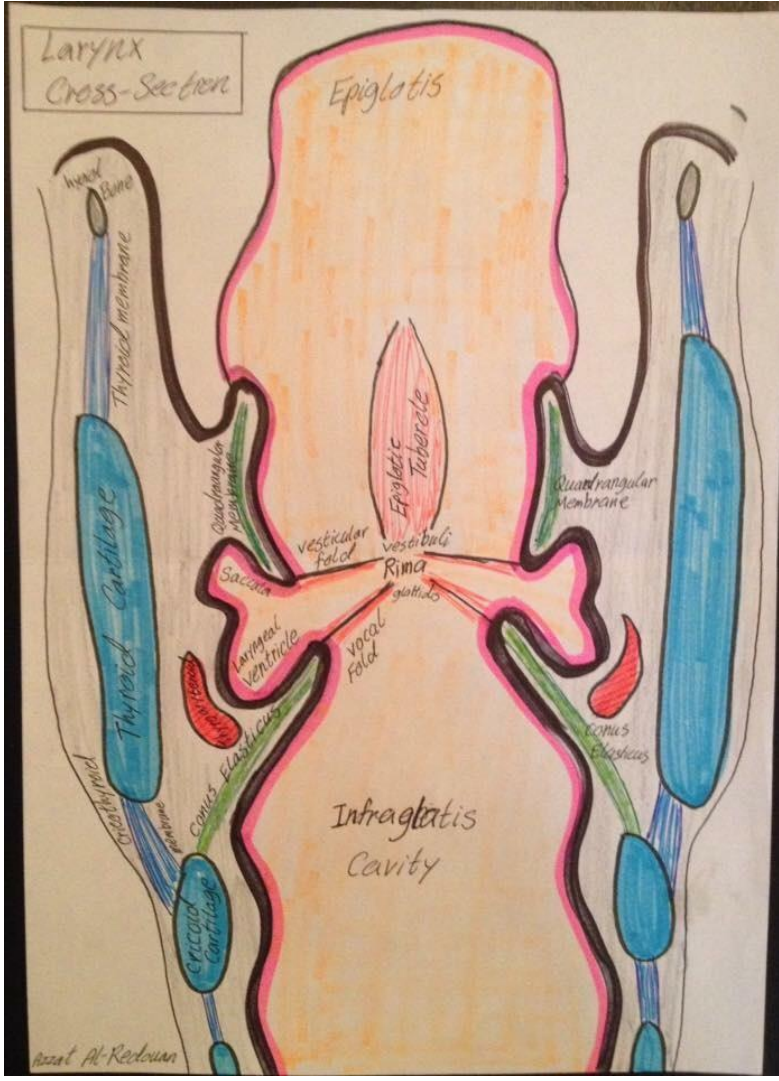

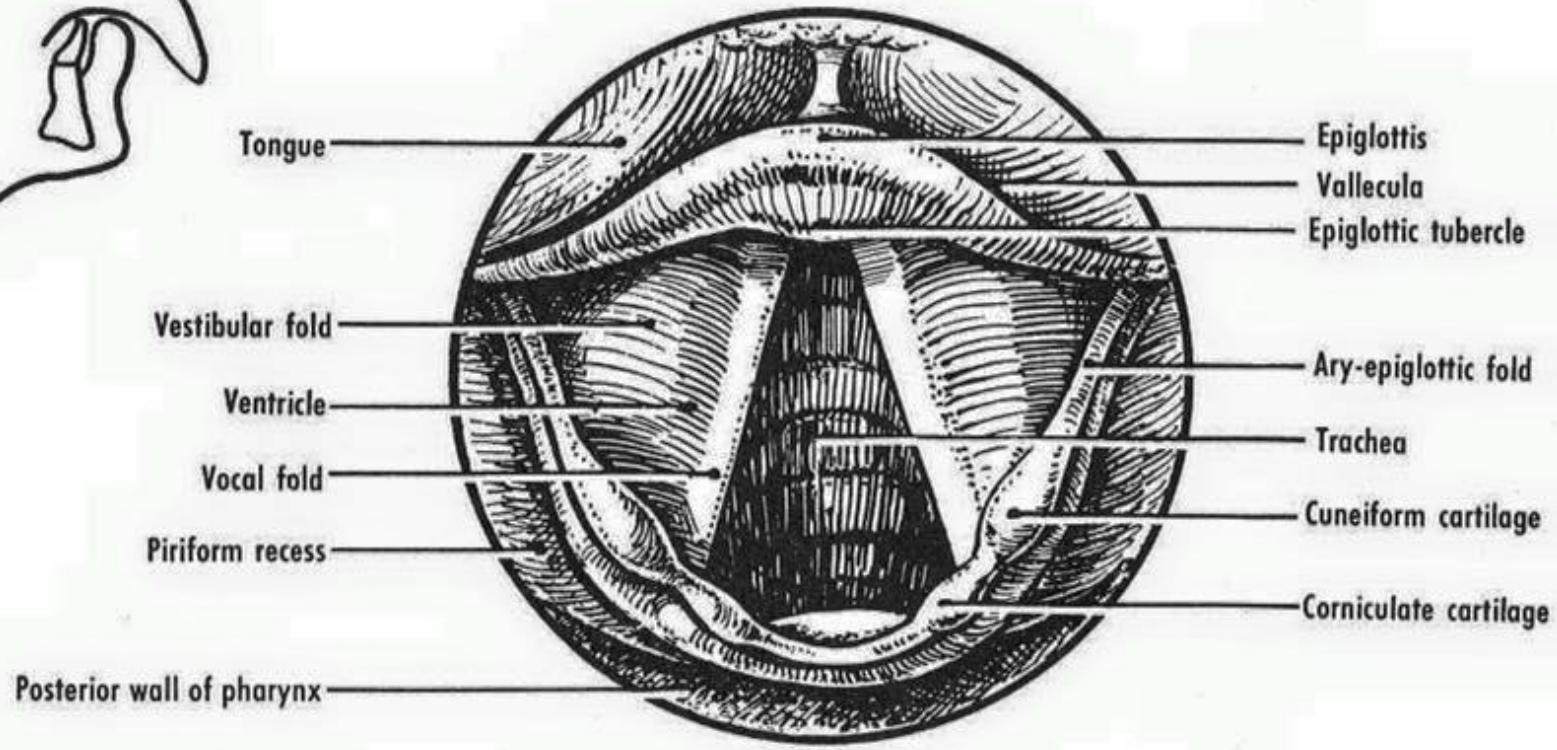
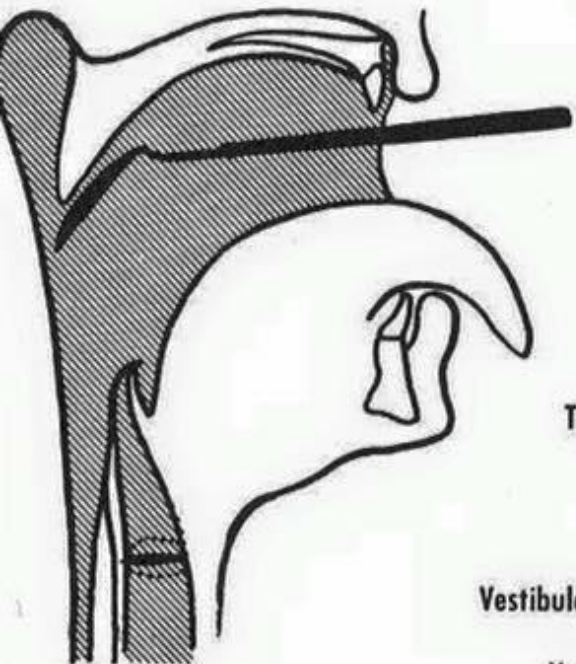

Arytenoid complex

True vocal cords

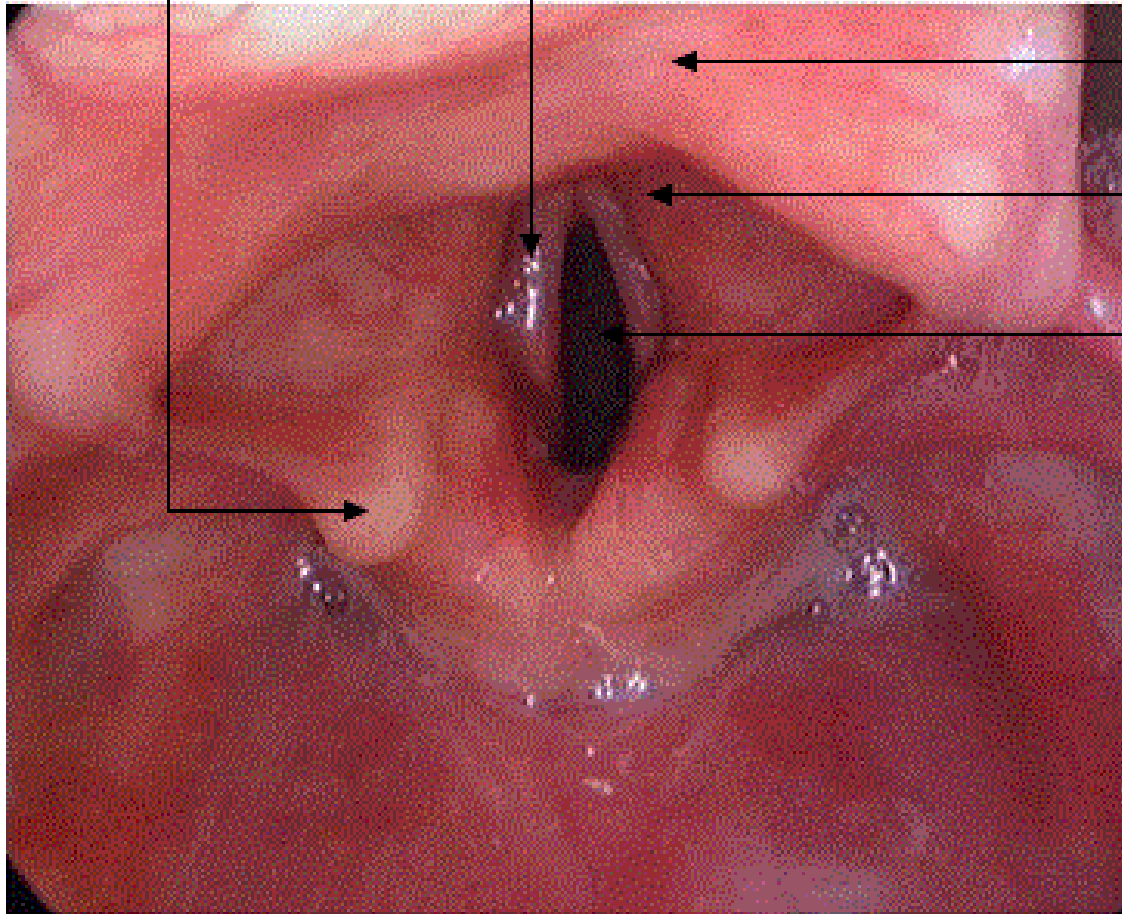

Undersurface of the epiglottis

False vocal cords, vestibular folds

Glottis



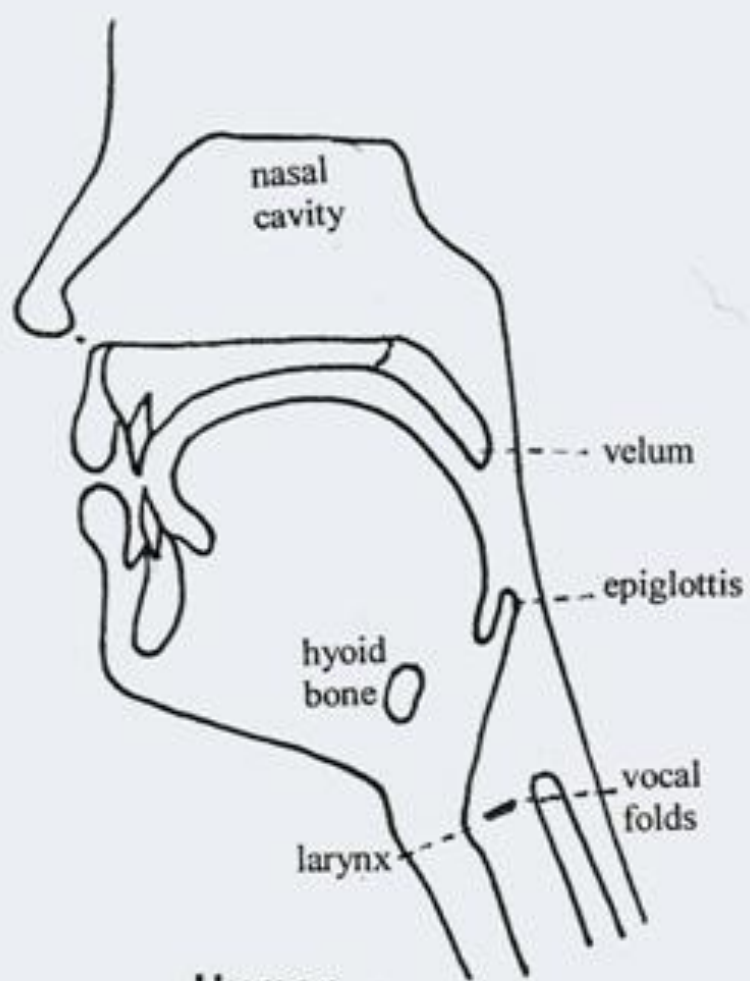

**Human**

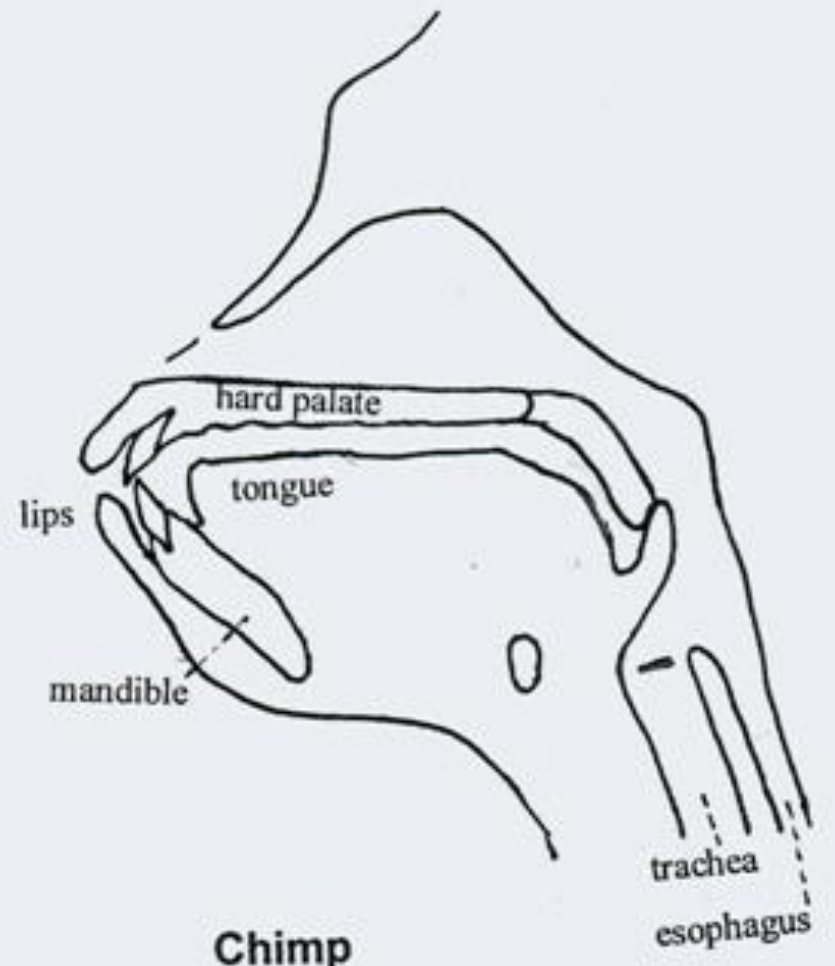

**Chimp**

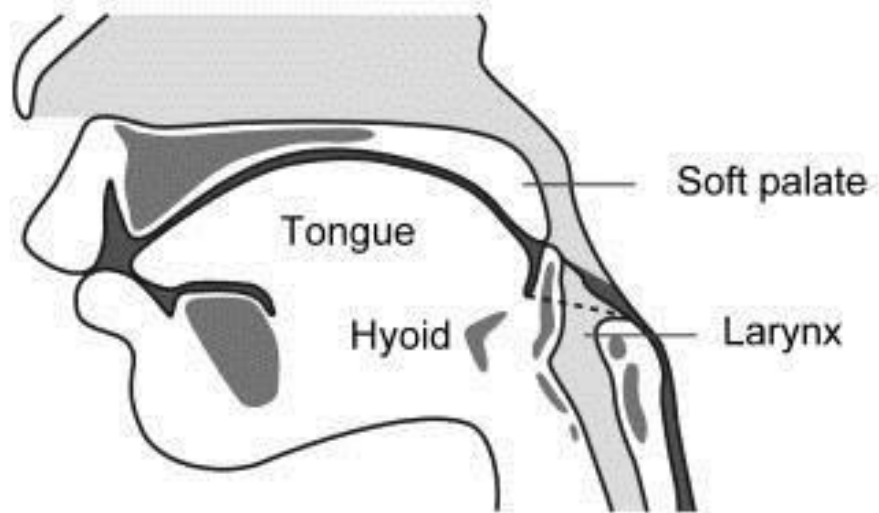

**Infants**

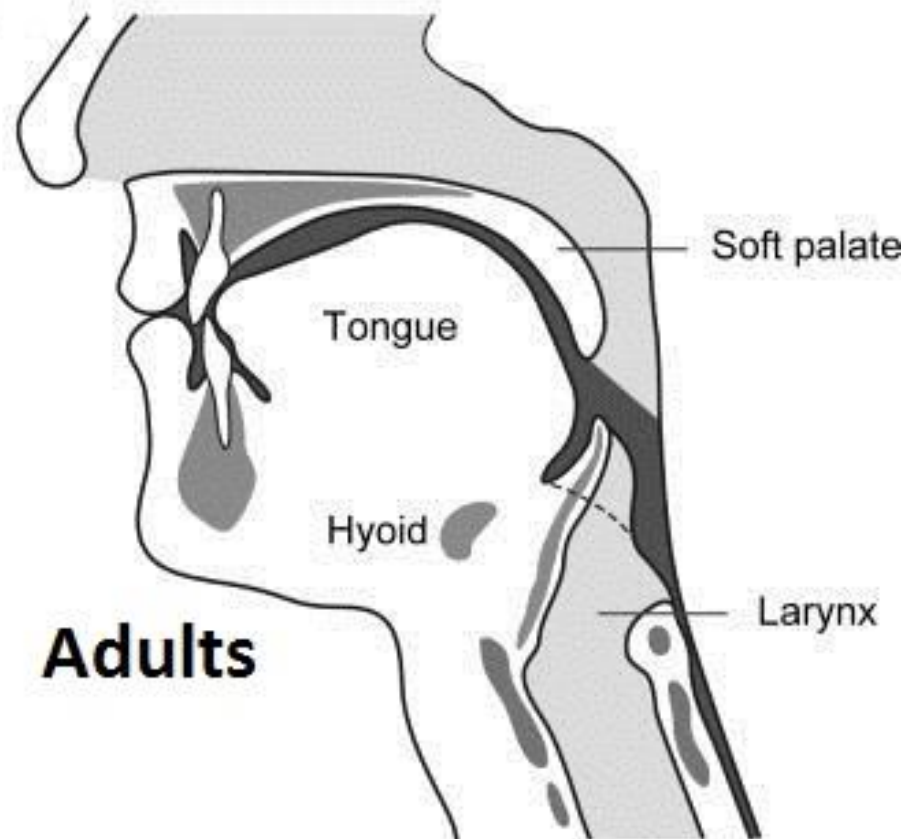

**Adults**

# First aid: Opening the airways- Infants Vs ADULTS

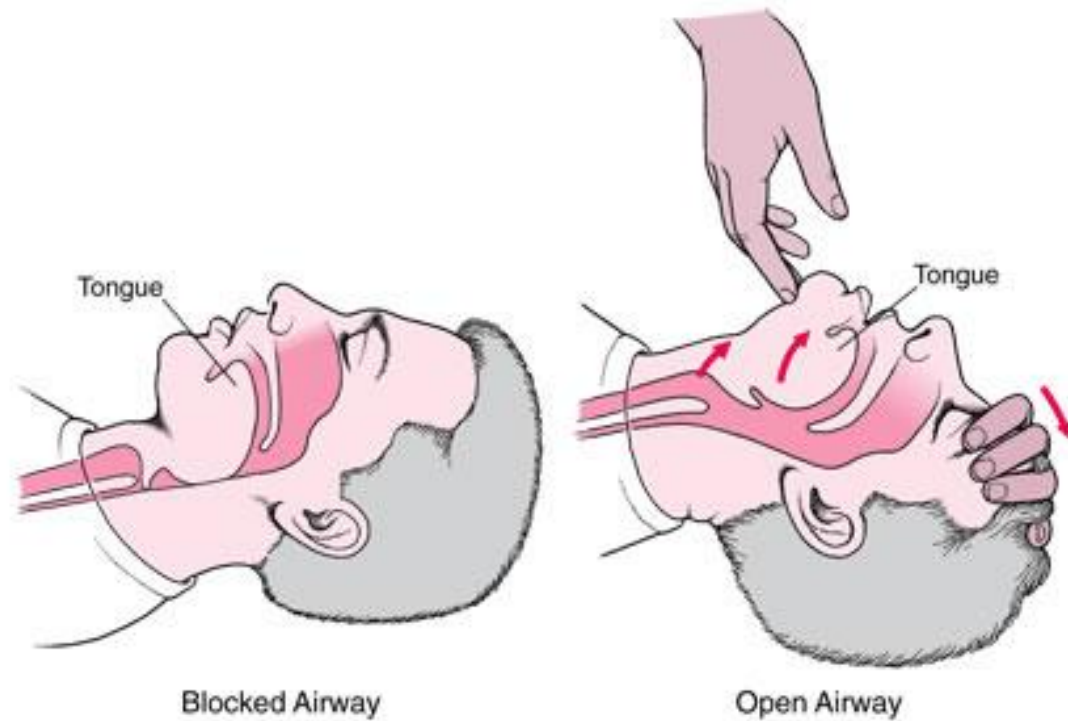
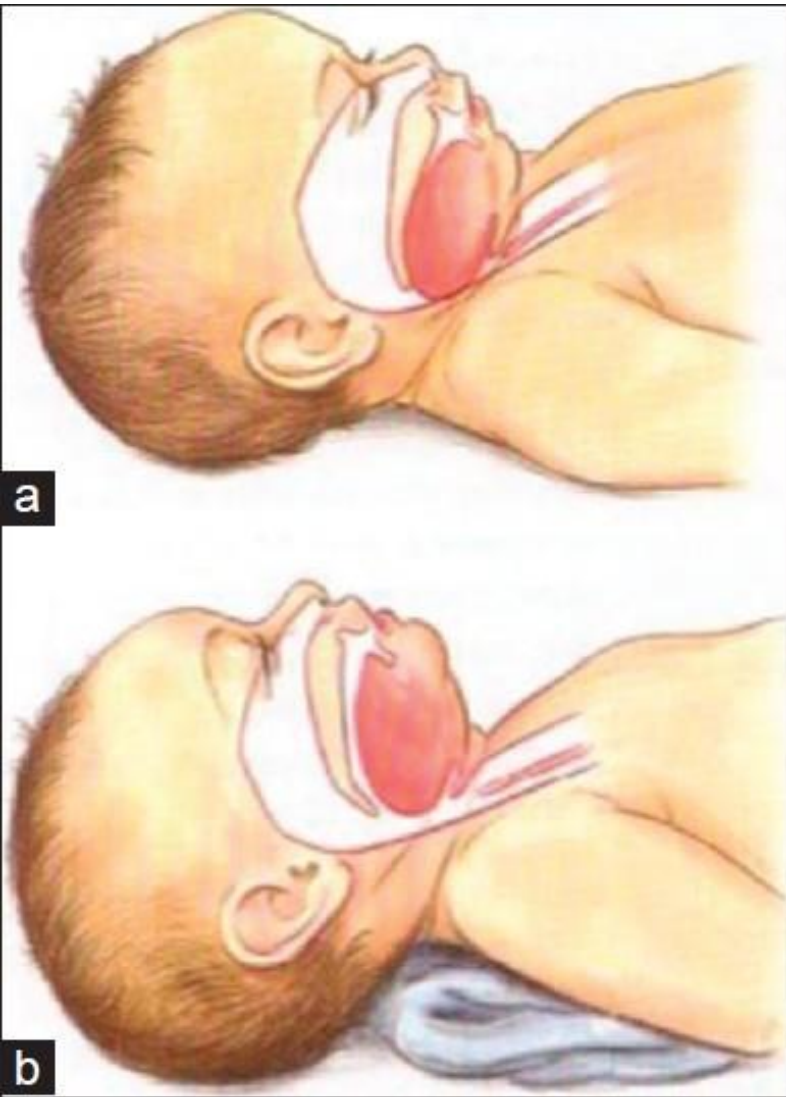

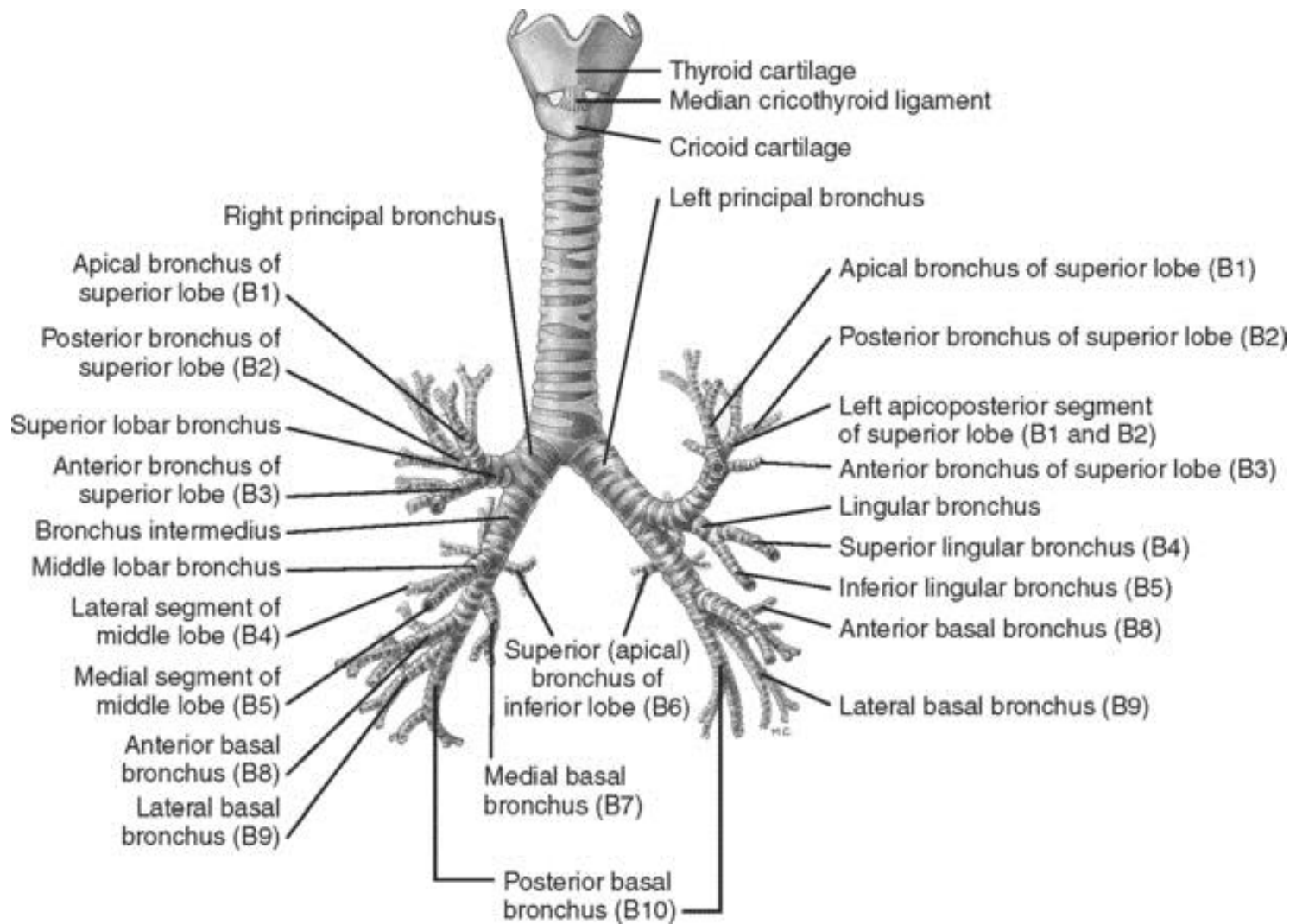



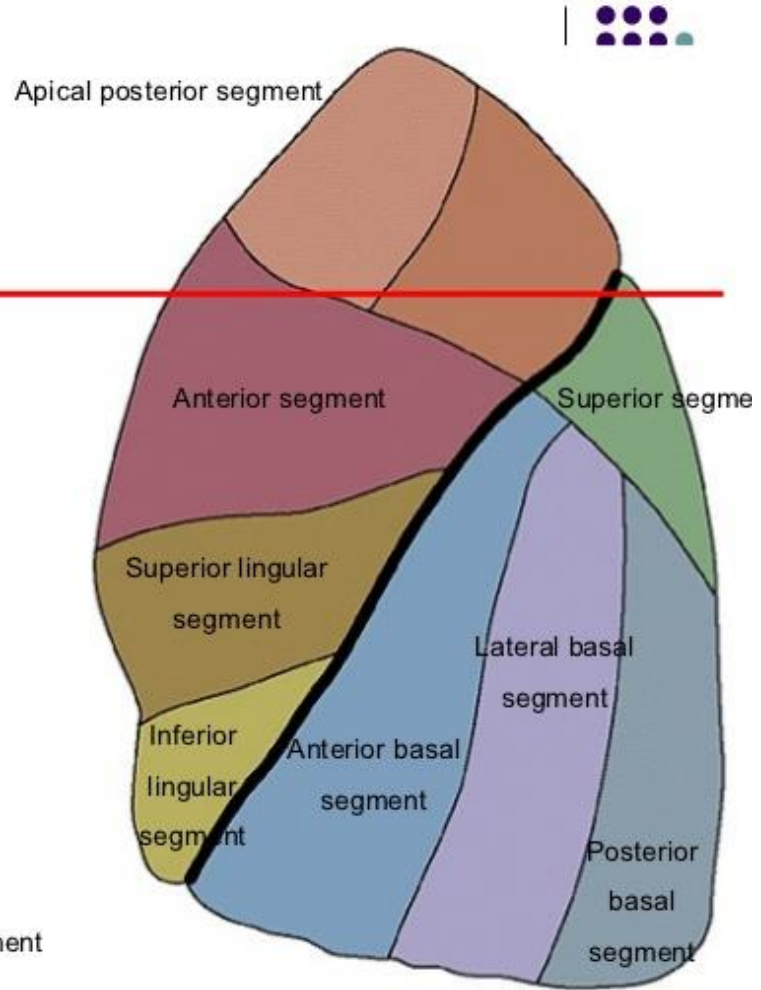
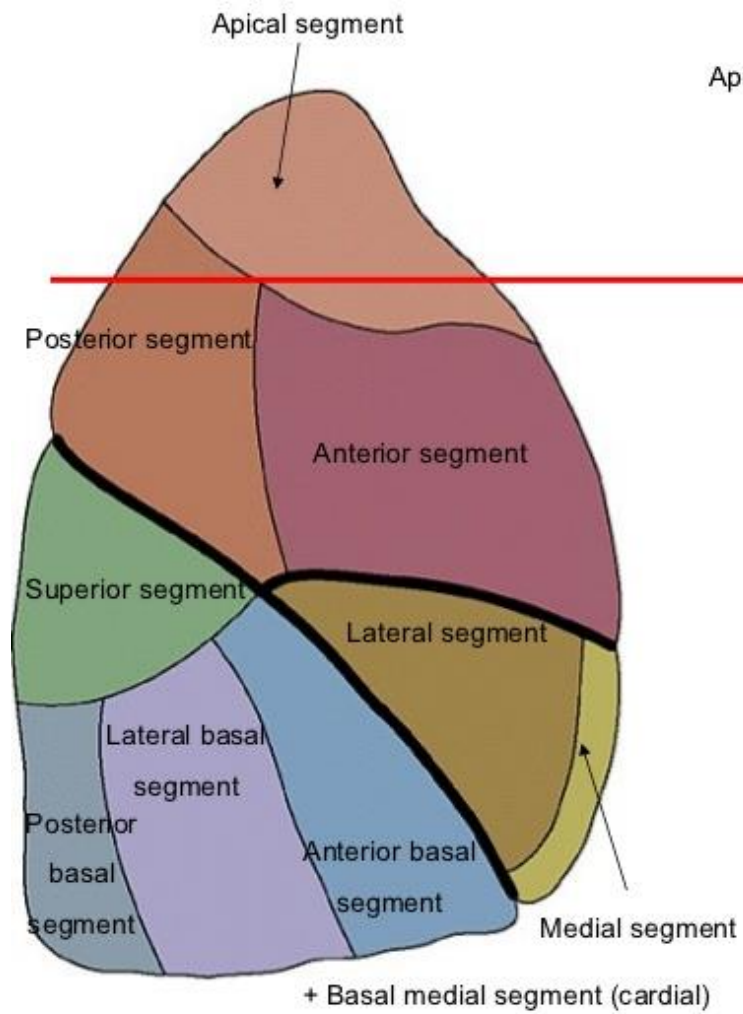

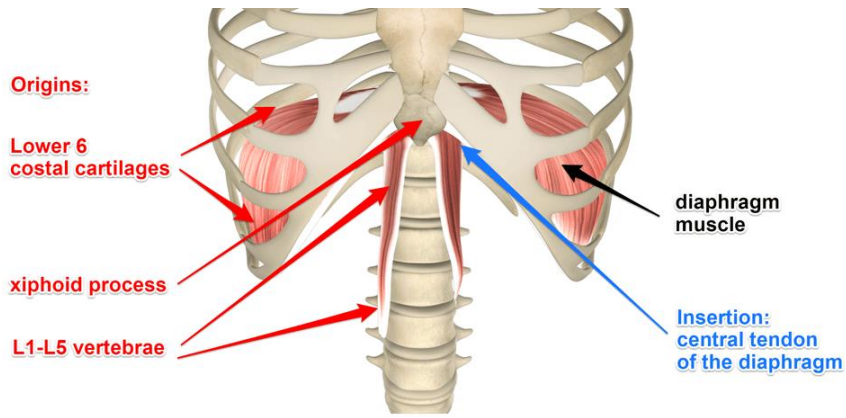

**Medial Arcuate Ligament:** arc over psoas major (bilateral); sympathetic chains pass posterior to this ligament

**Lateral Arcuate Ligament:** arc over quadratus lumborum (bilateral)

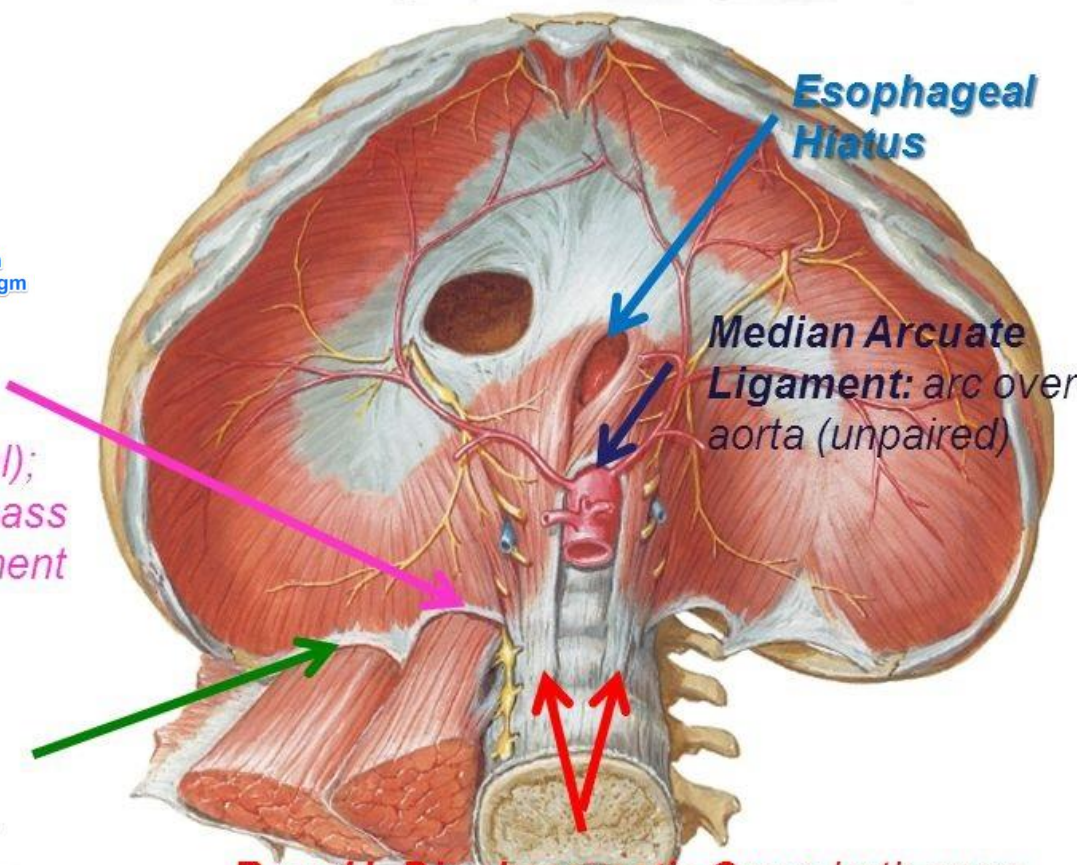

**R and L Diaphragmatic Crus:** both crura form aortic hiatus and median arcuate lig.; right crus forms esophageal hiatus



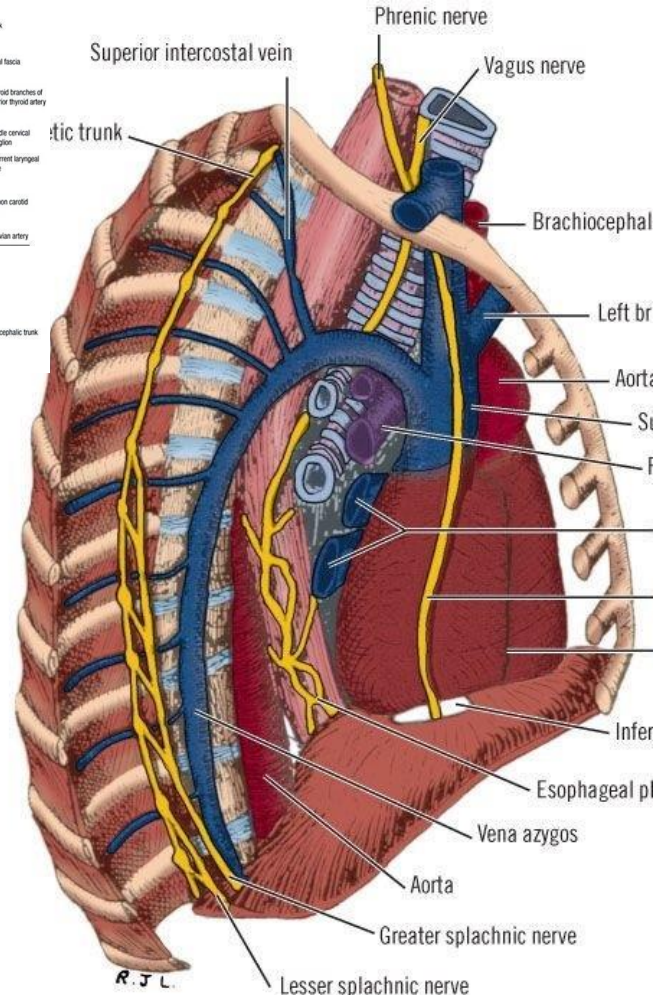
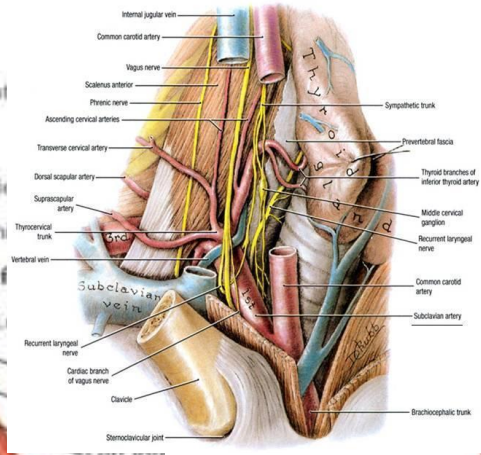
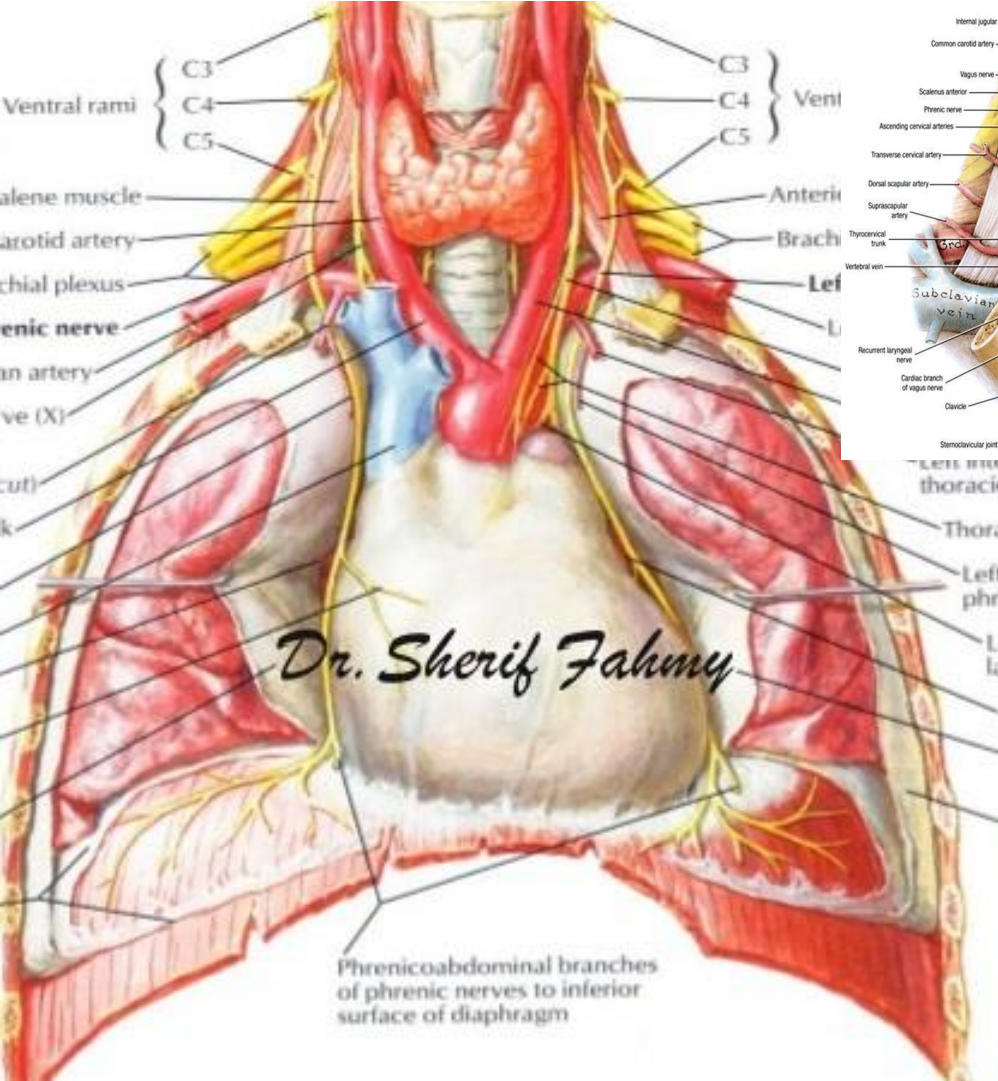



INHALING

EXHALING

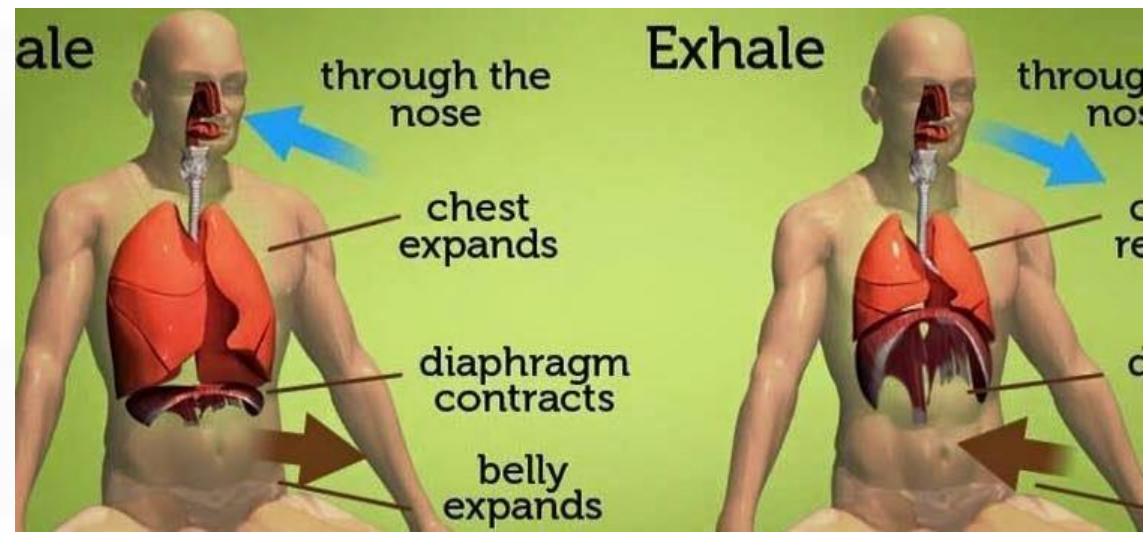

Inhale

Exhale

through the nose

chest expands

diaphragm contracts

belly expands

through the nose

chest contracts

diaphragm relaxes

belly contracts



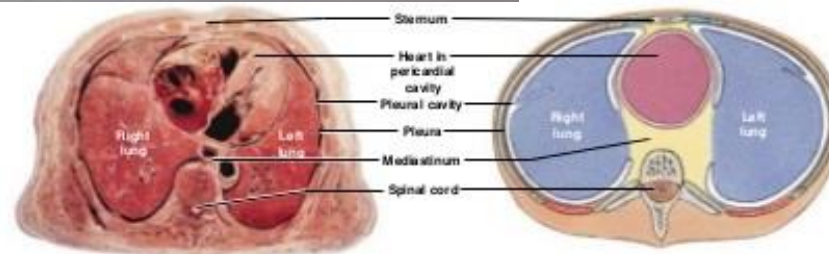
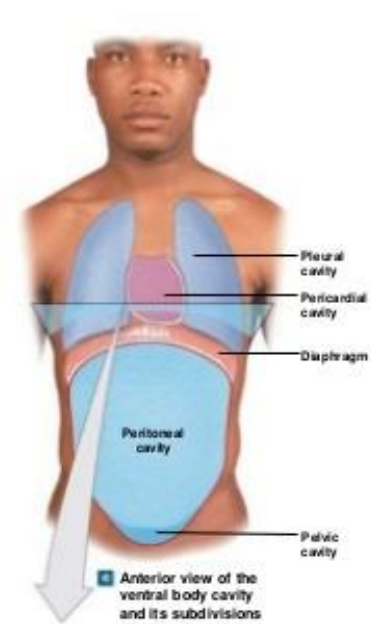
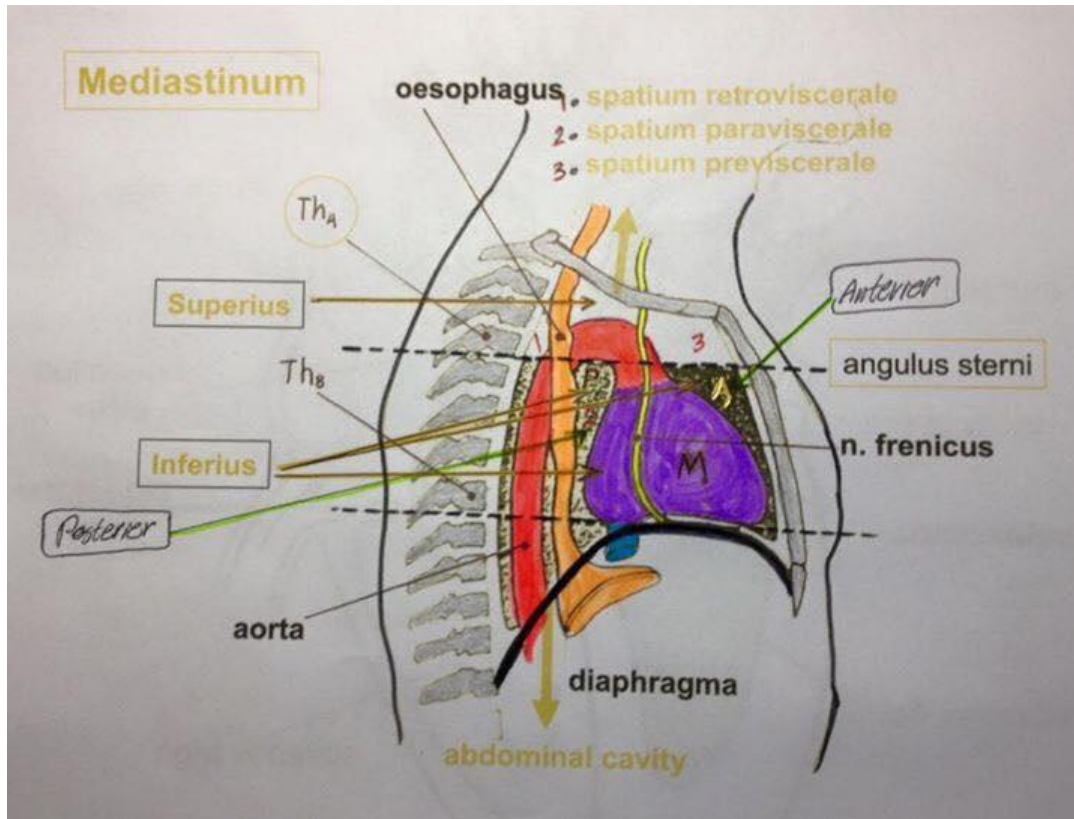

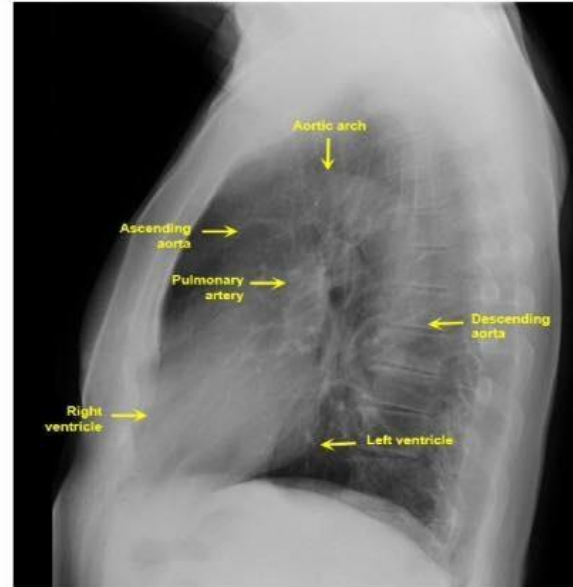
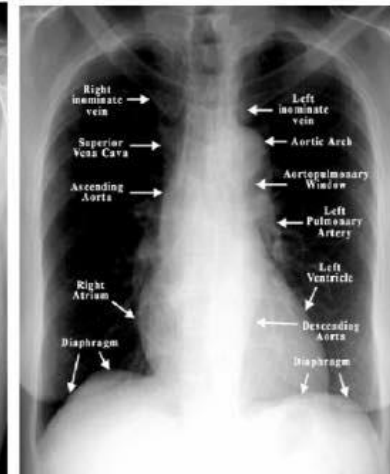
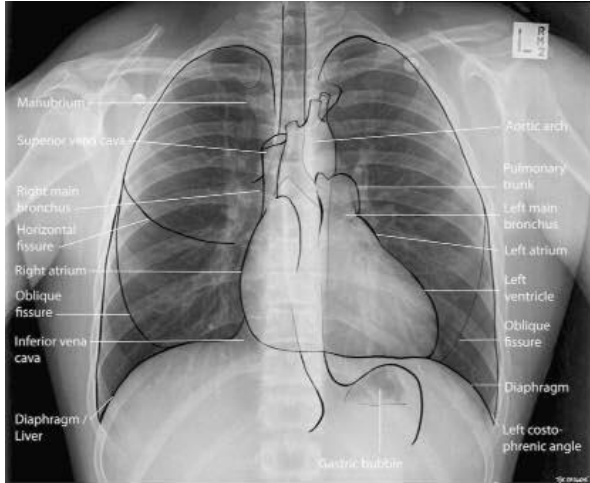

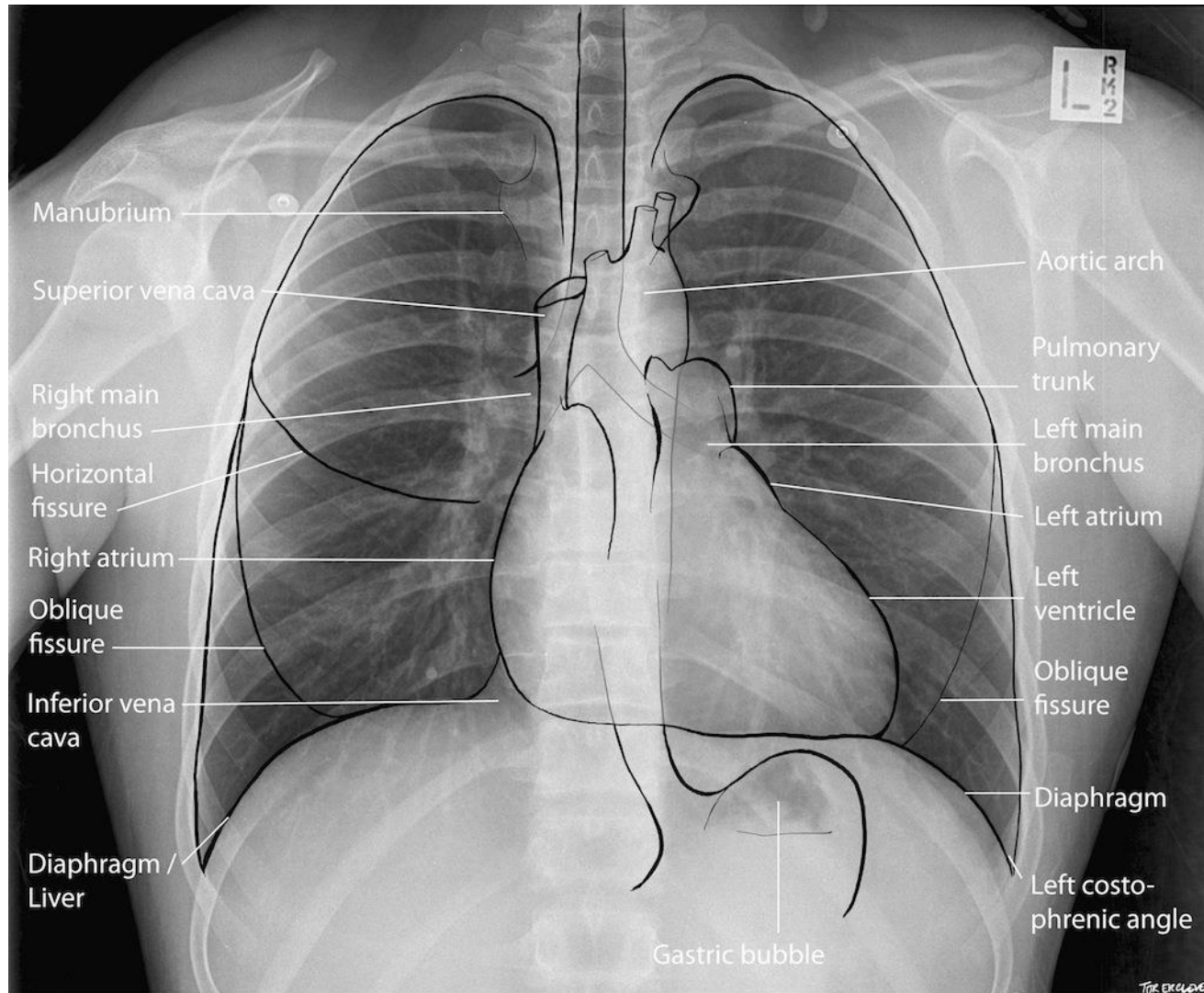

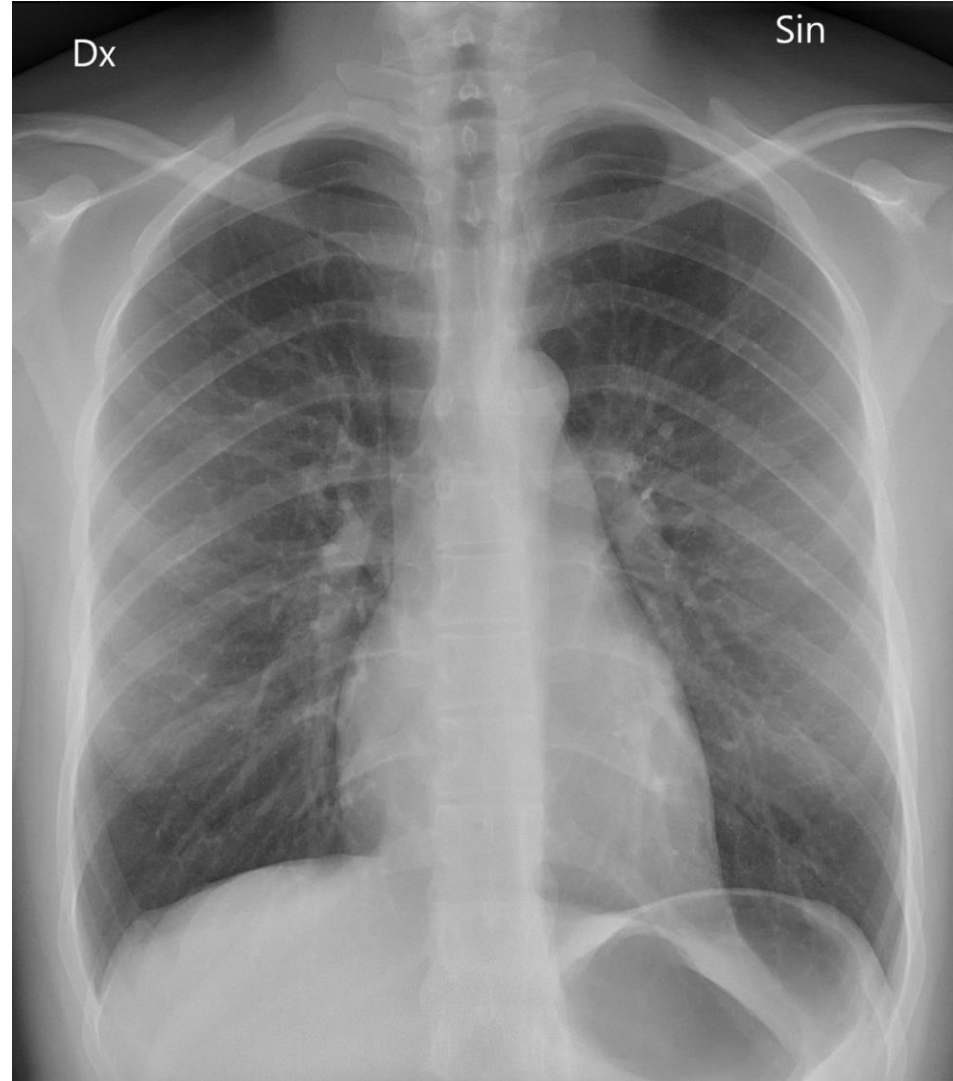
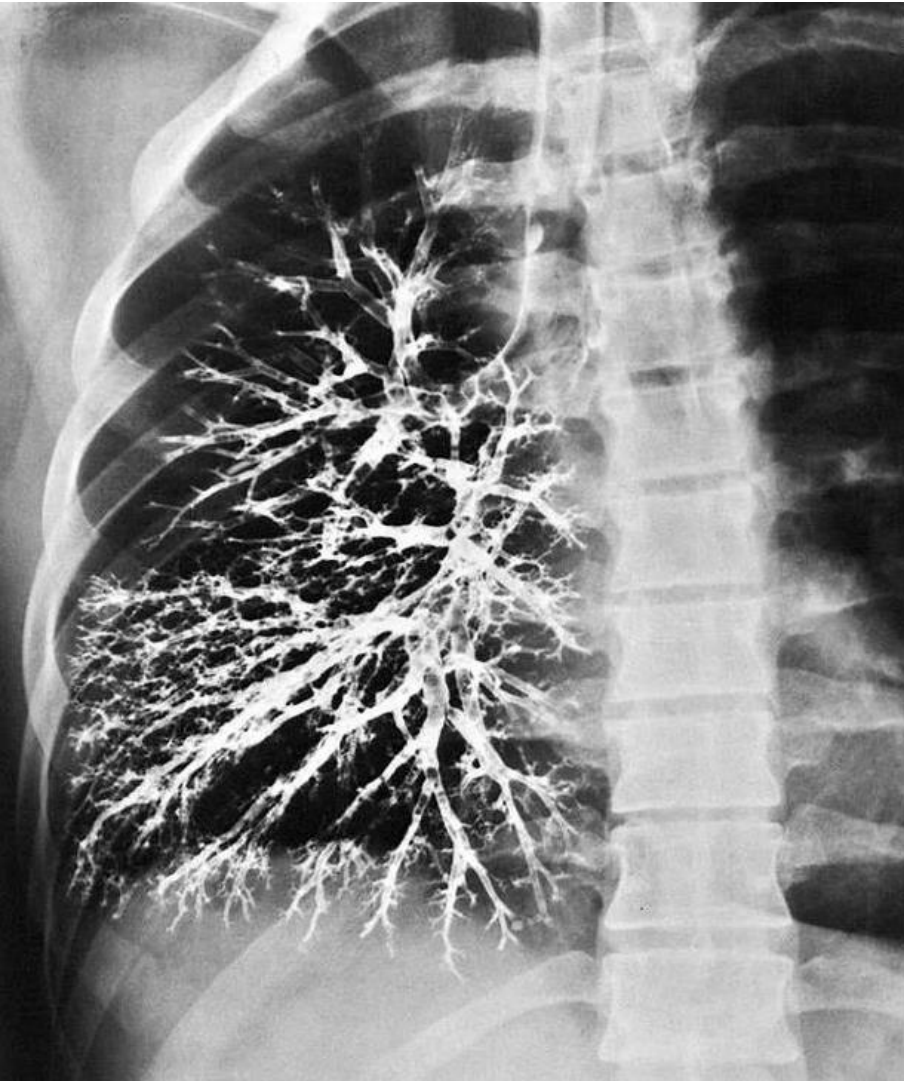



### Open Pneumothorax

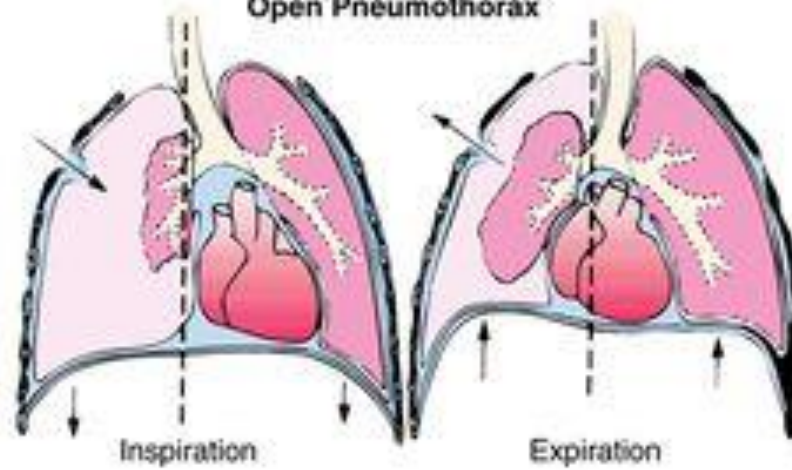

### Tension Pneumothorax

