

OBEČNÁ EMBRYOLOGIE III

DIFERENCIACE INTRAEMBRYONÁLNÍHO MESODERMU

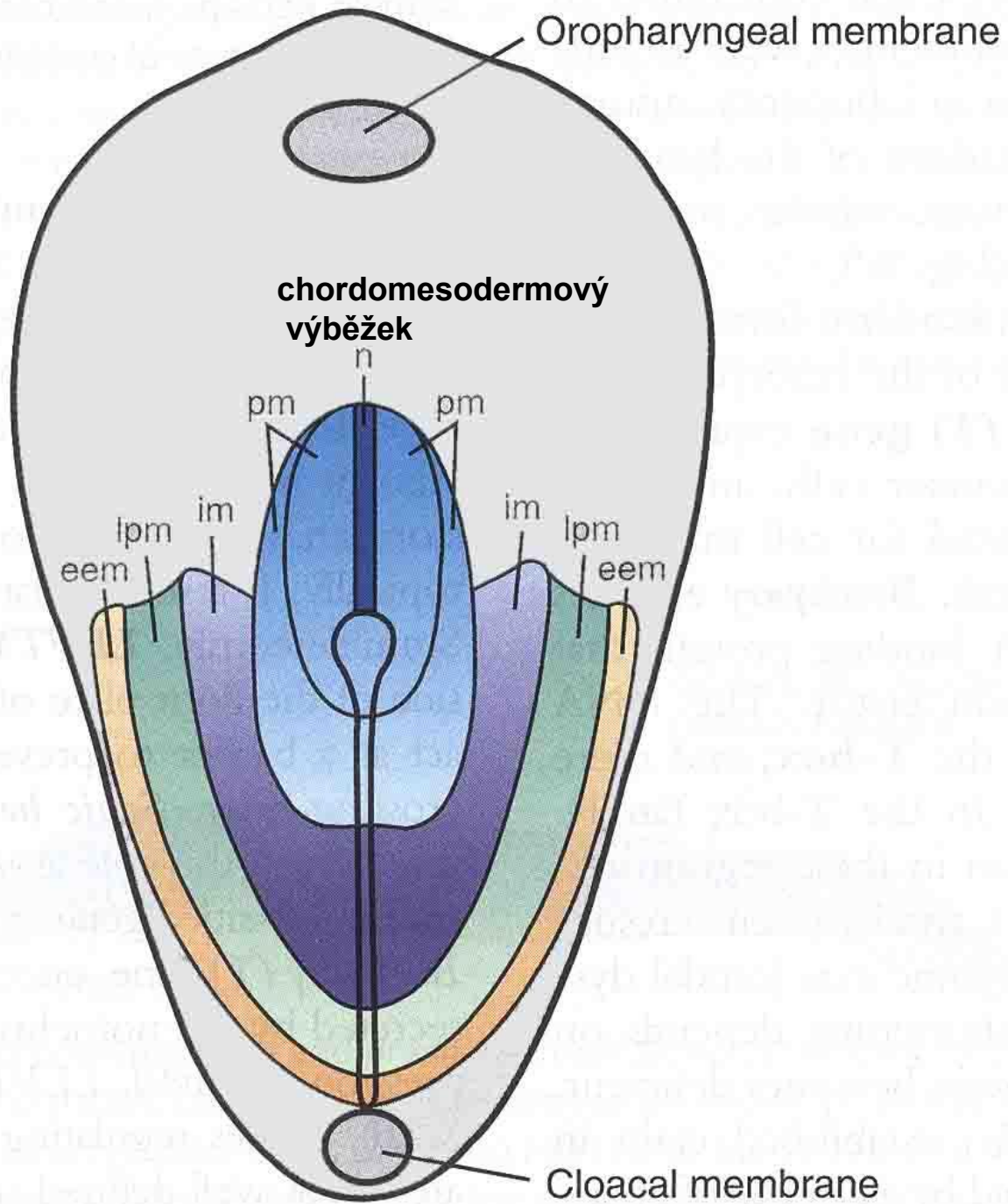

Early primitive streak stage

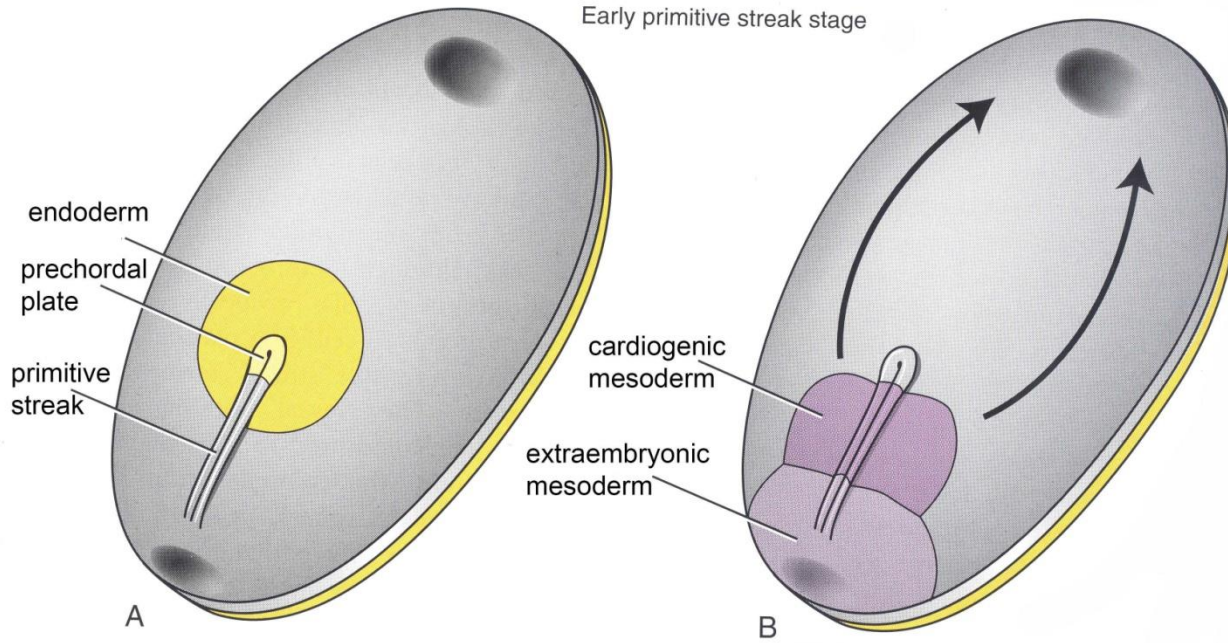

Mid-primitive streak stage

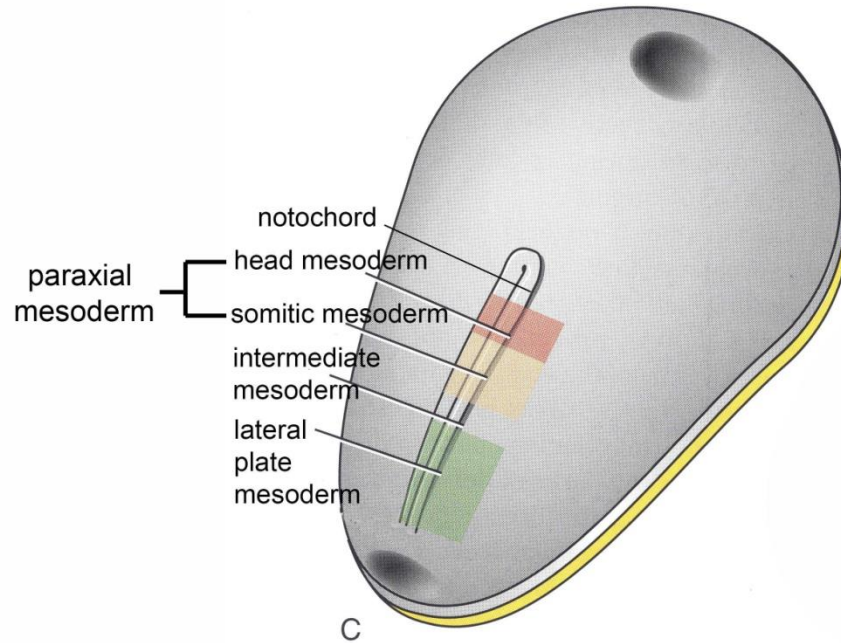

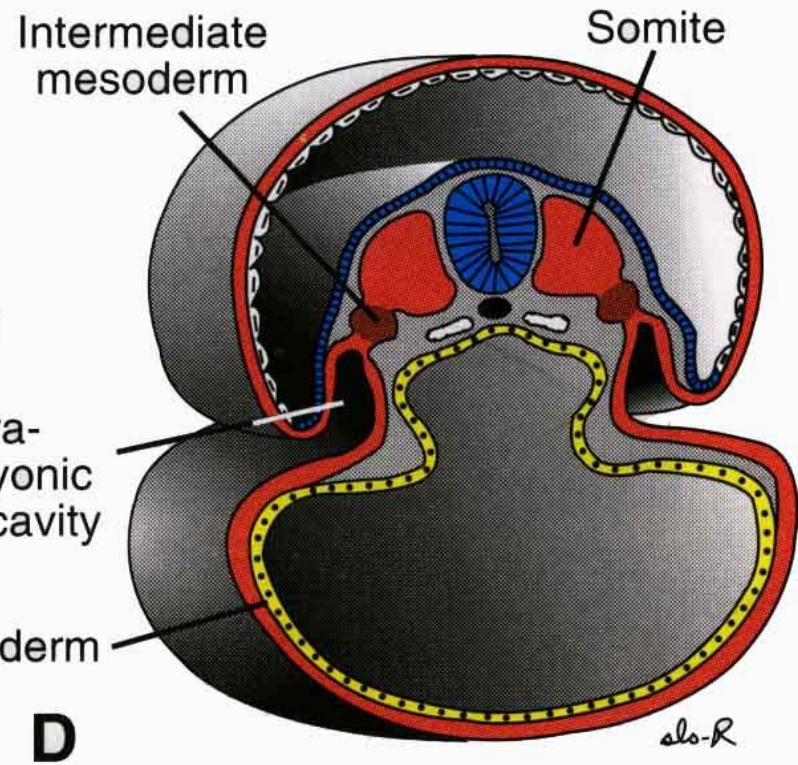
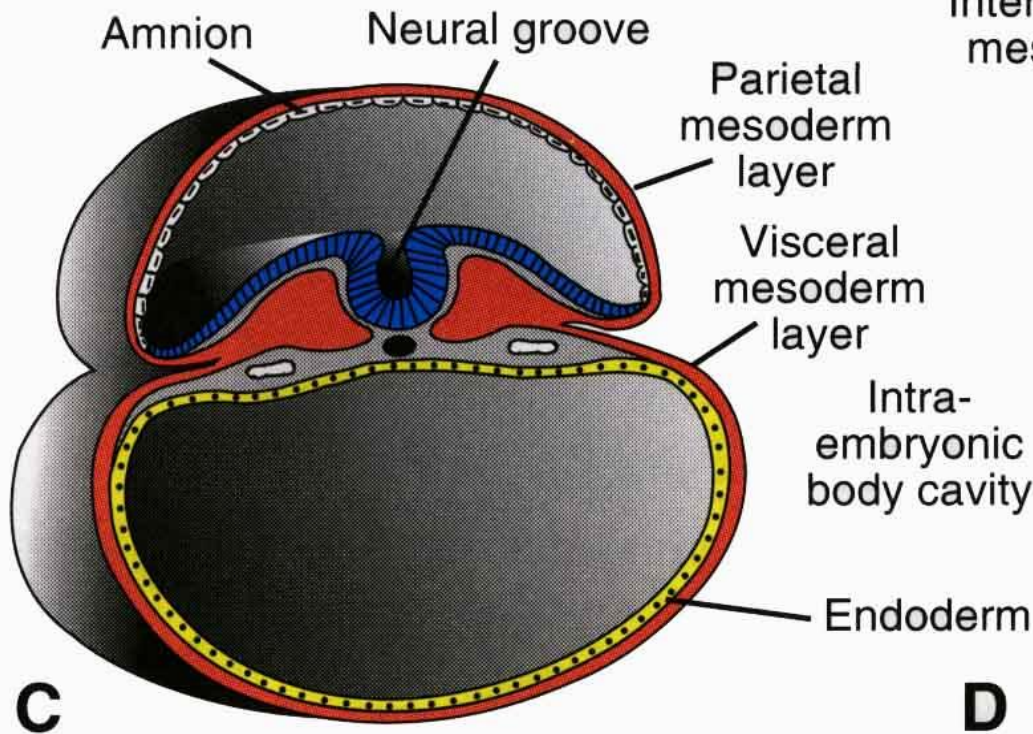
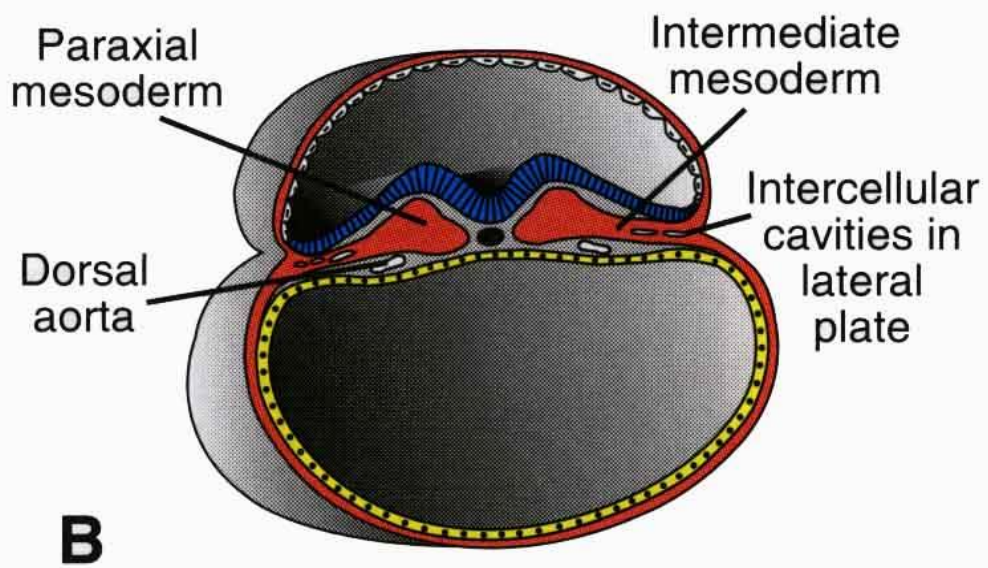
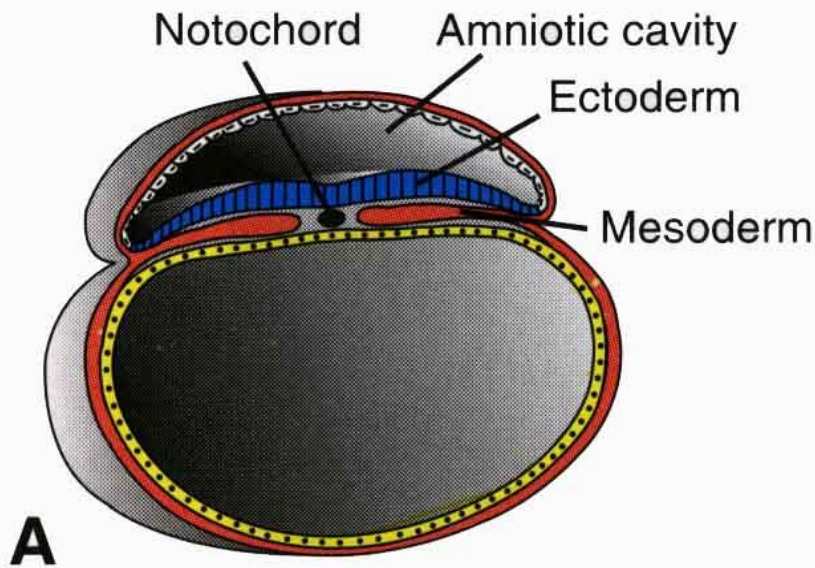

Paraxiální mesoderm

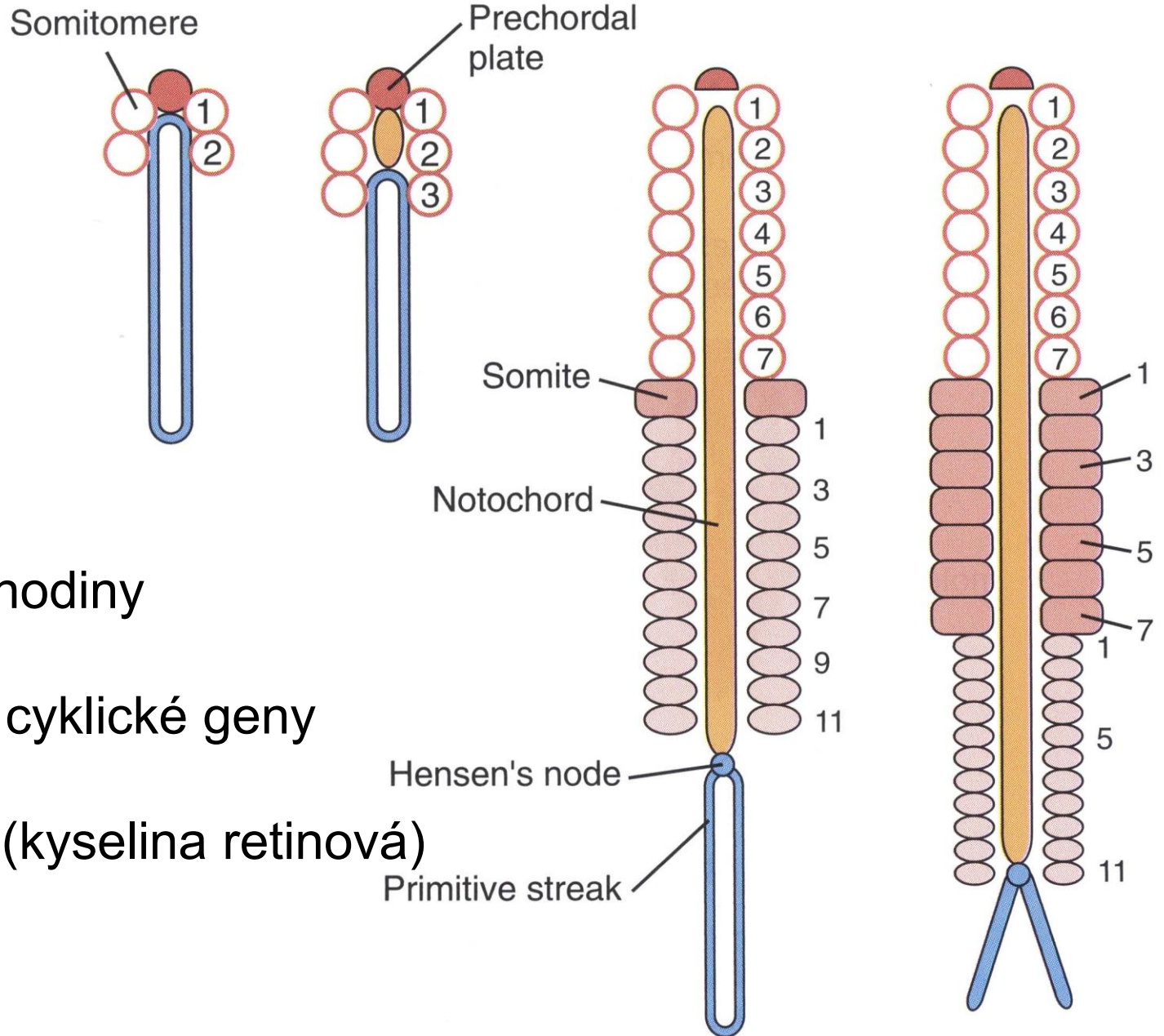

Segmentační hodiny

WNT, Notch – cyklické geny

↓ FGF8 ↑ RA (kyselina retinová)

Neural tube

Somites

Ectoderm

Presomites
mesoderm

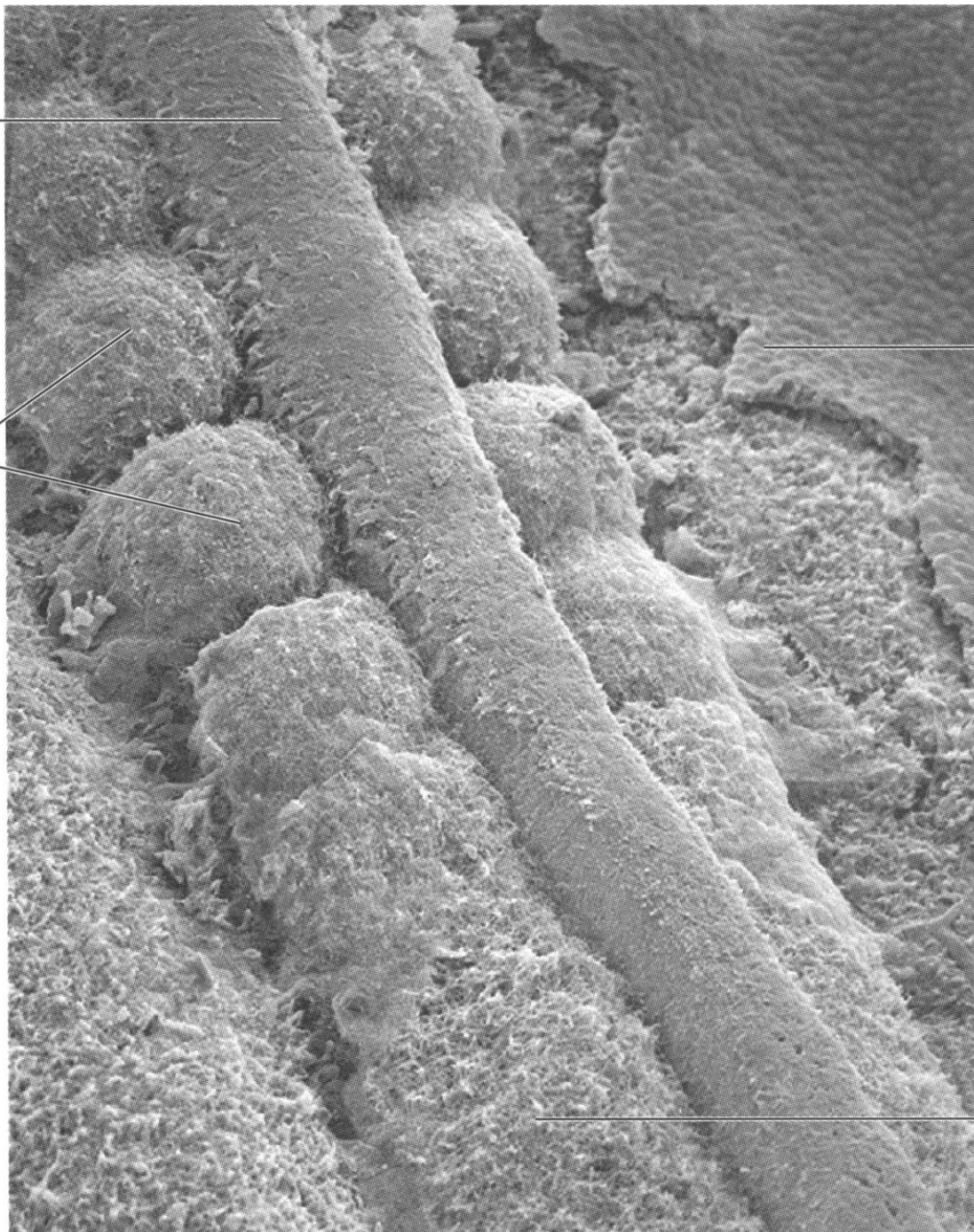

Prvosegment (somit)

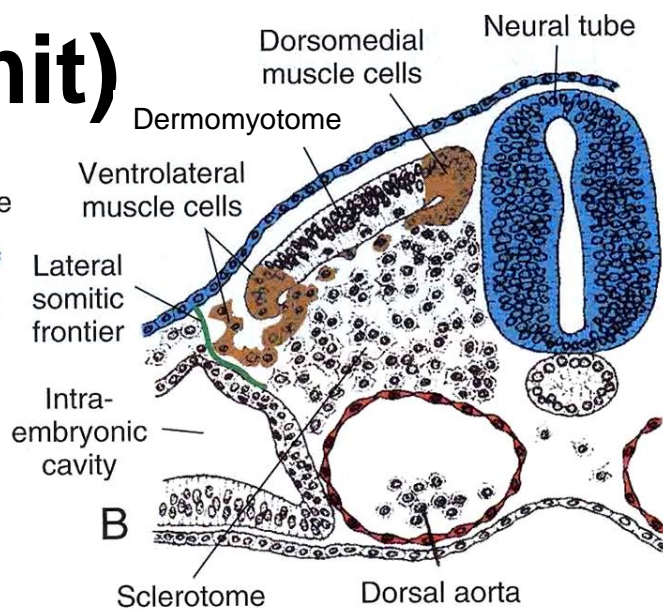
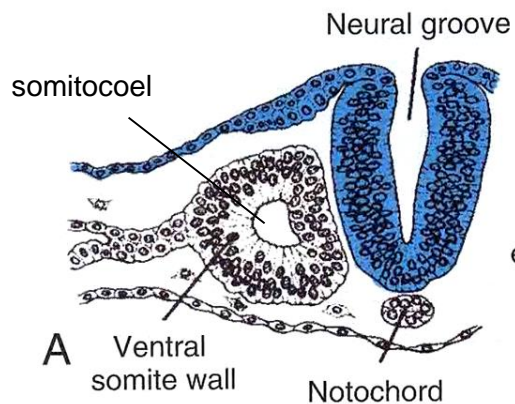

1. somit 20. den
do konce 5. týdne 42-44 somitů

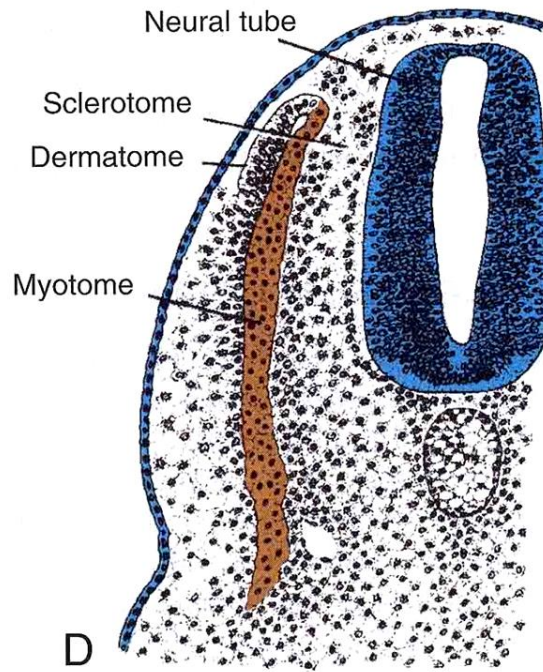
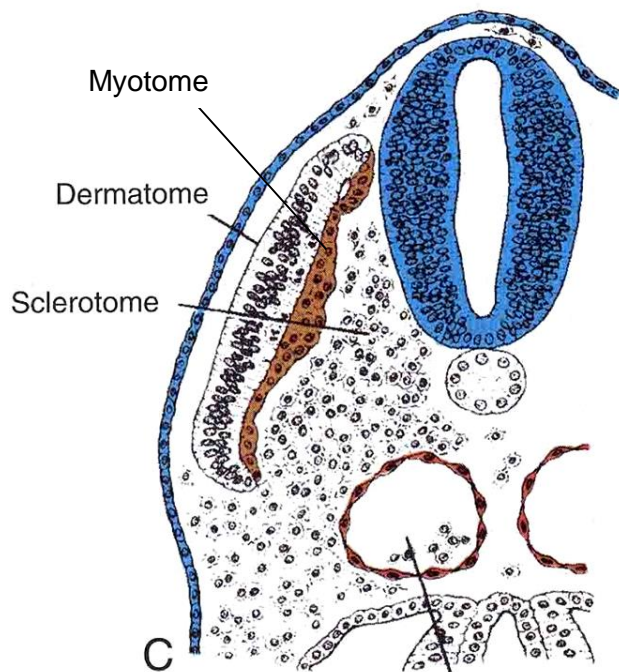

Somity

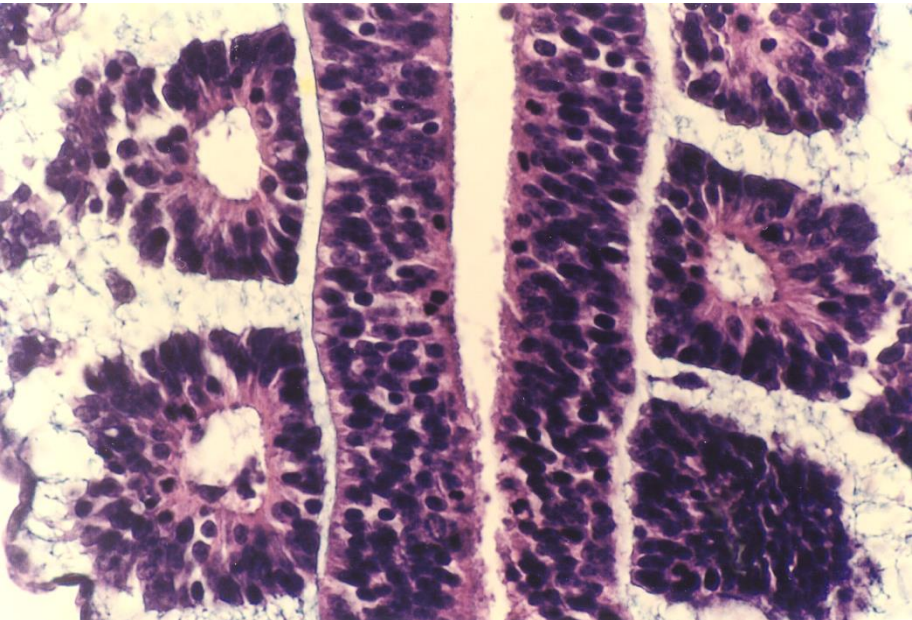
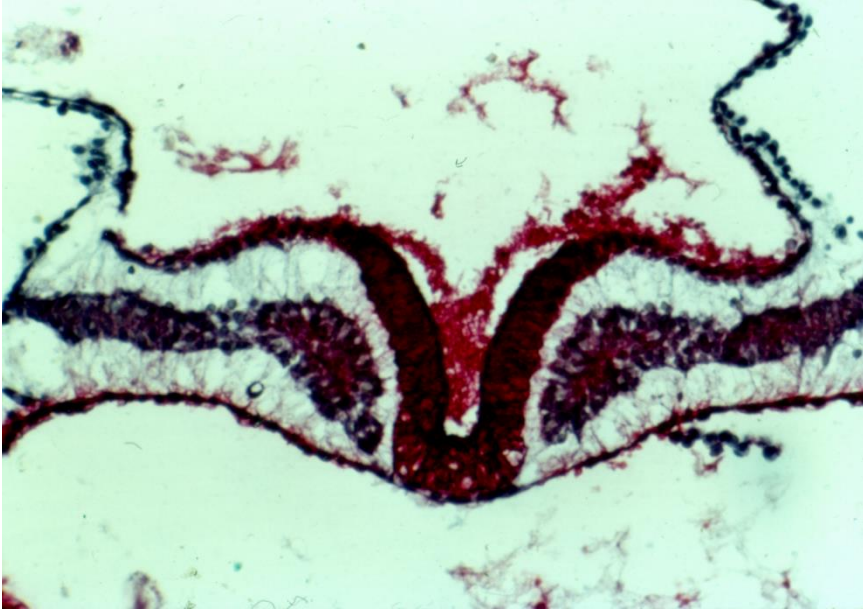

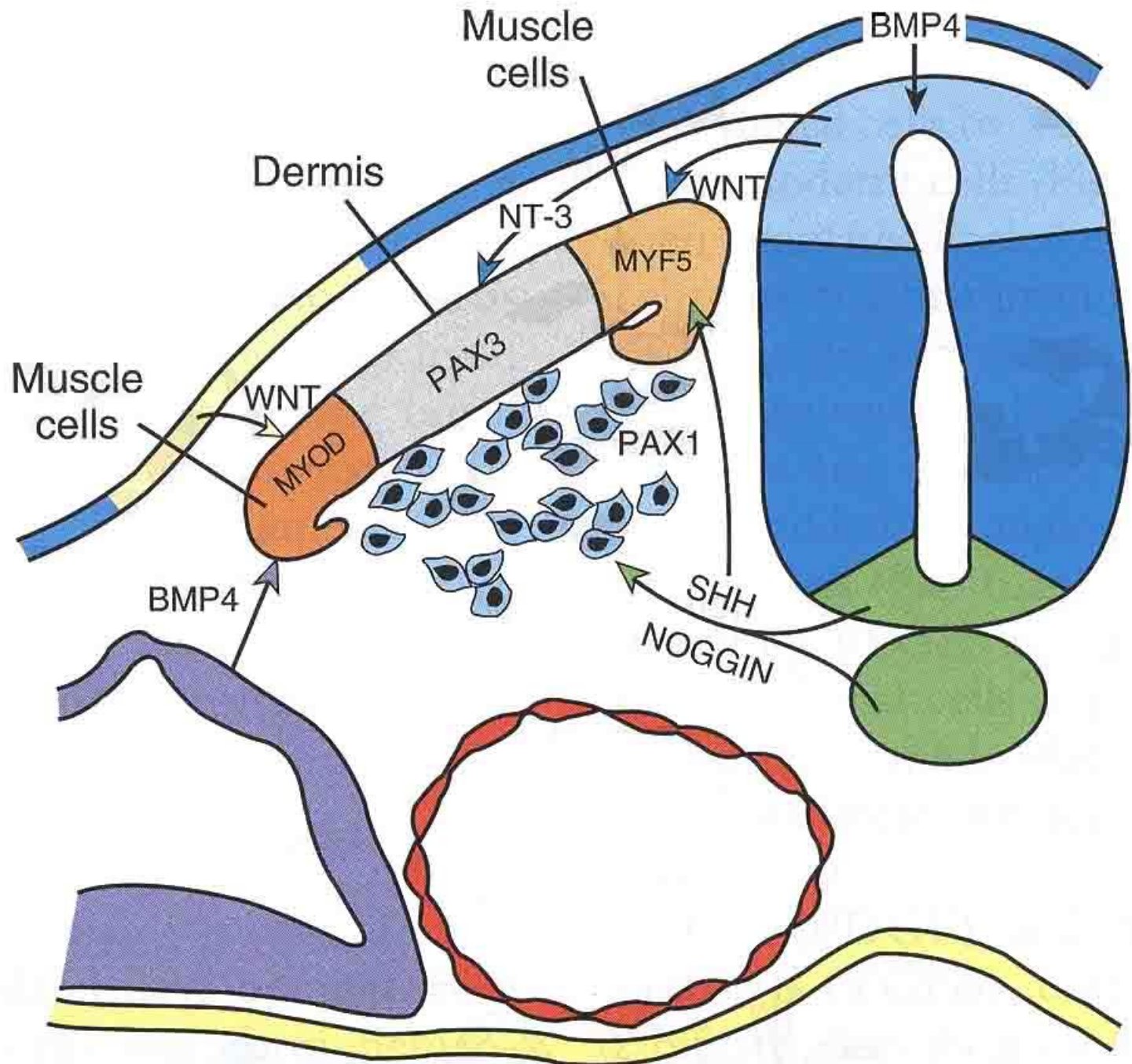

Intermediární mesoderm

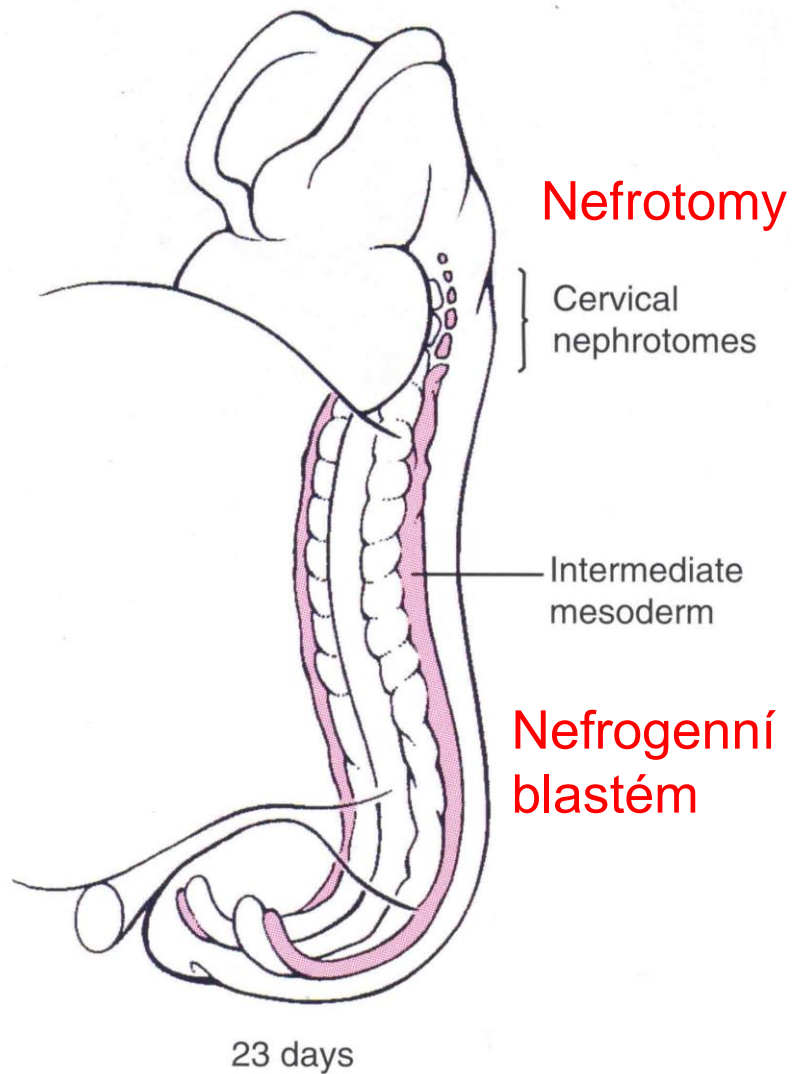
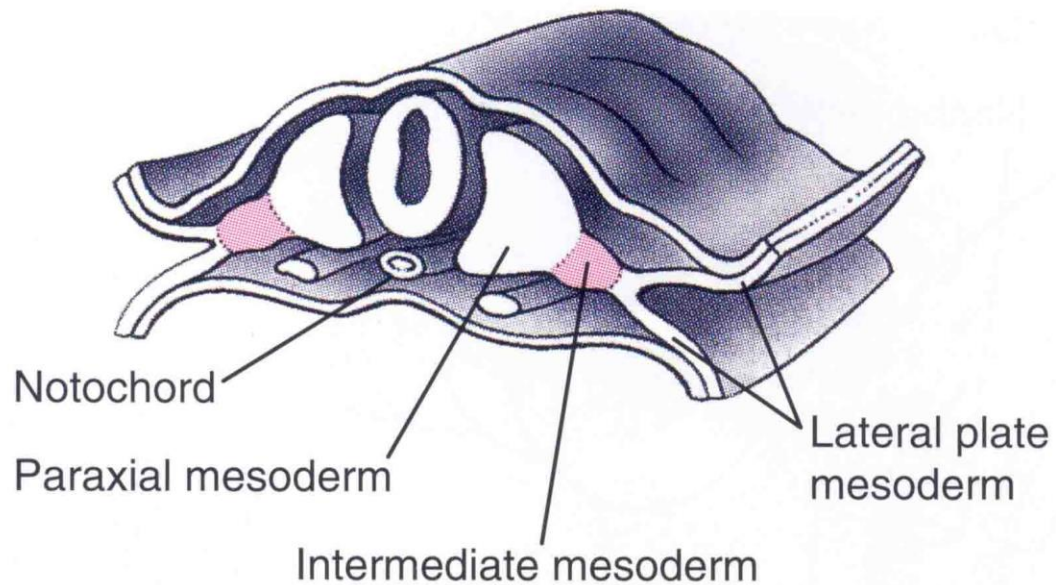

Laterální mesoderm (laterální ploténka)

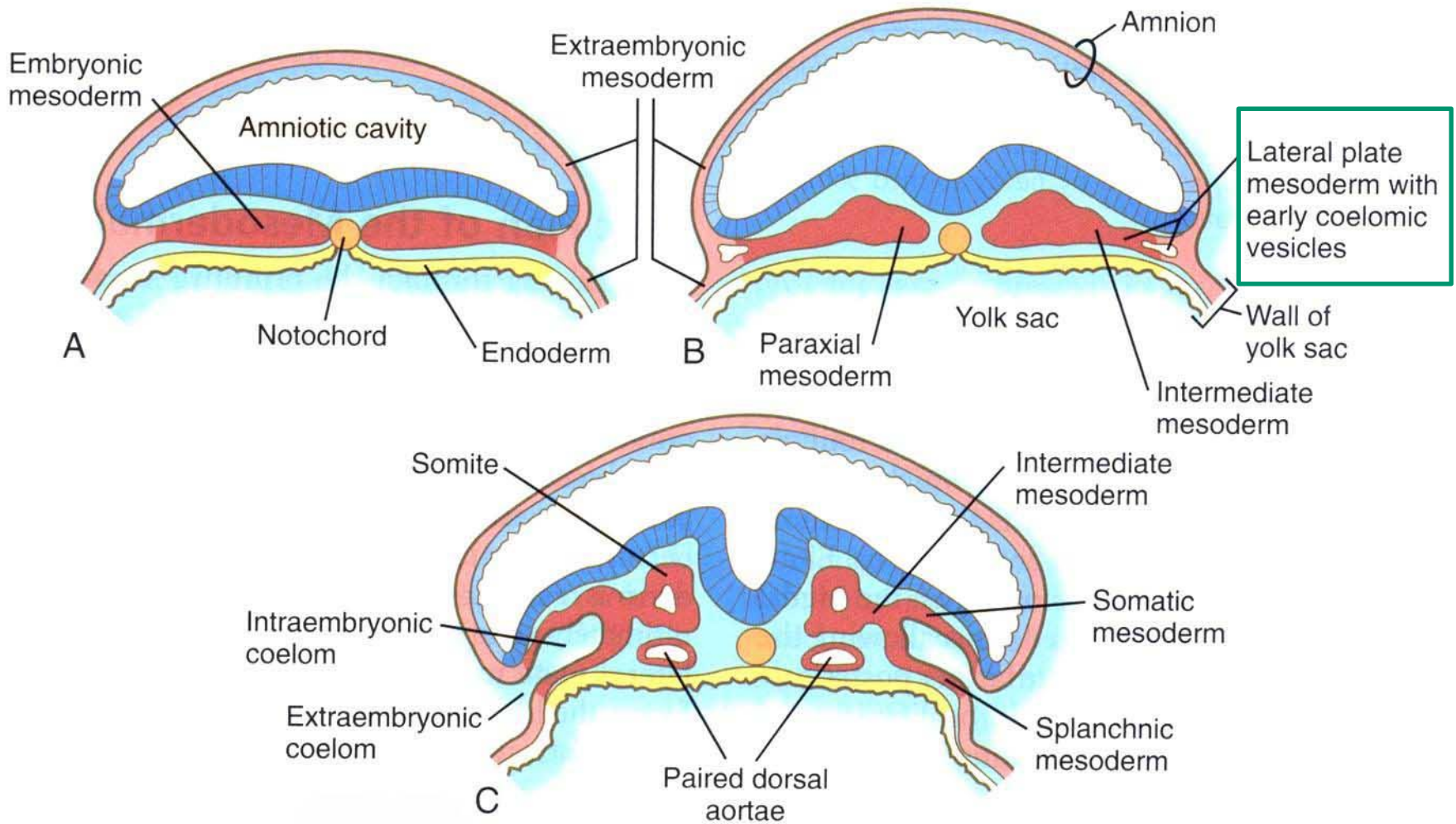

VÝVOJ KOSTERNÍHO SYSTÉMU

Sklerotom

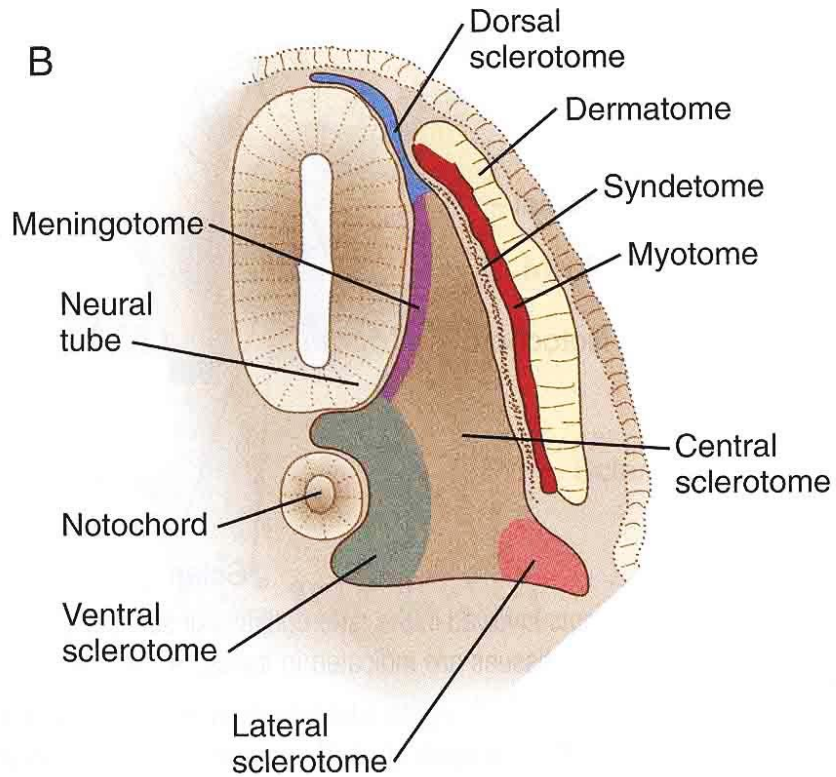
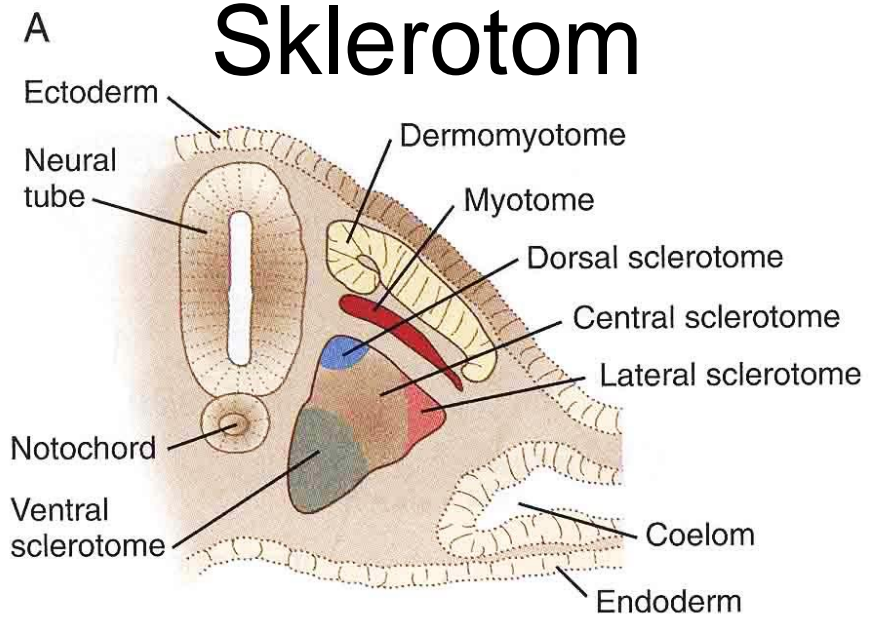

**neurální trubice má
indukční vliv na vývoj
sklerotomu**

Neural tube

Incipient
spinal nerve

**základ
spinálního
nervu**

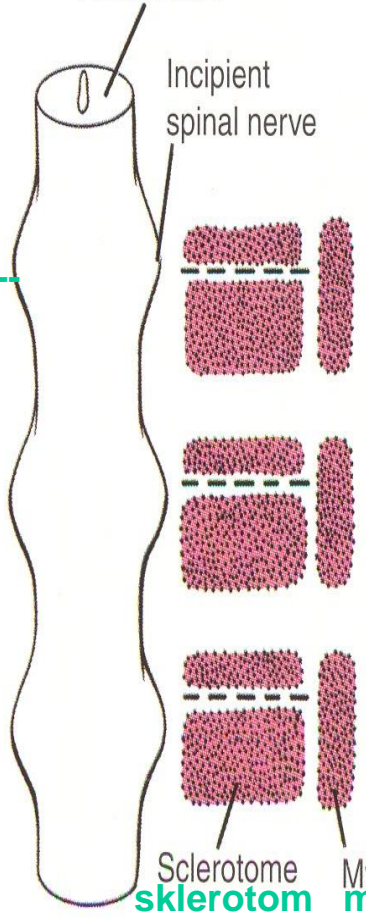

Sclerotome
sklerotom

Myotome
myotom

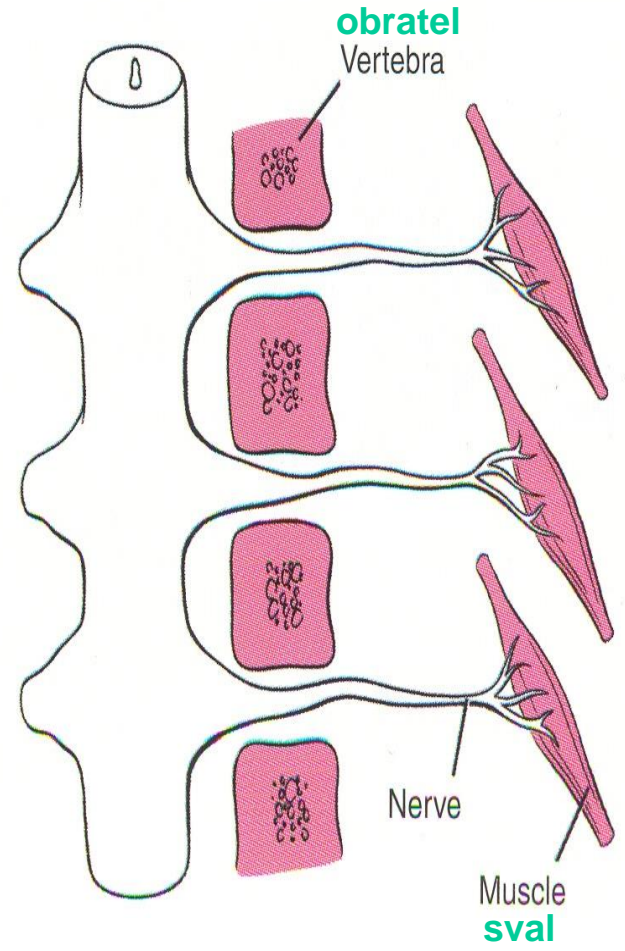
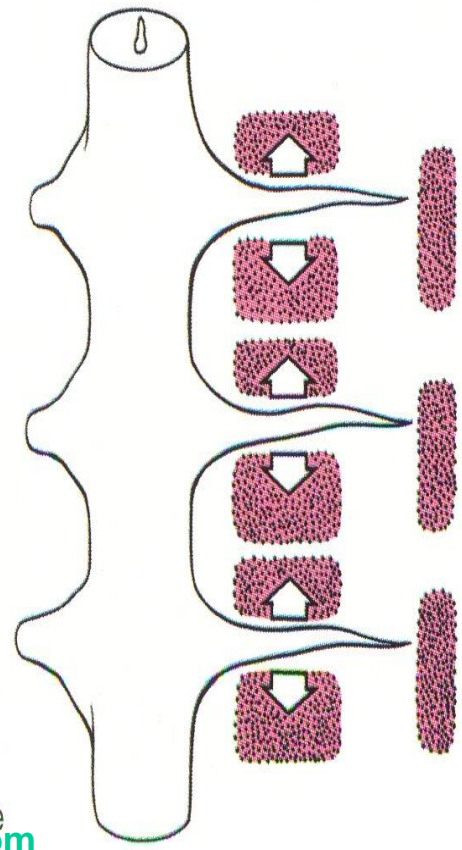

obratel
Vertebra

Nerve

Muscle
sval

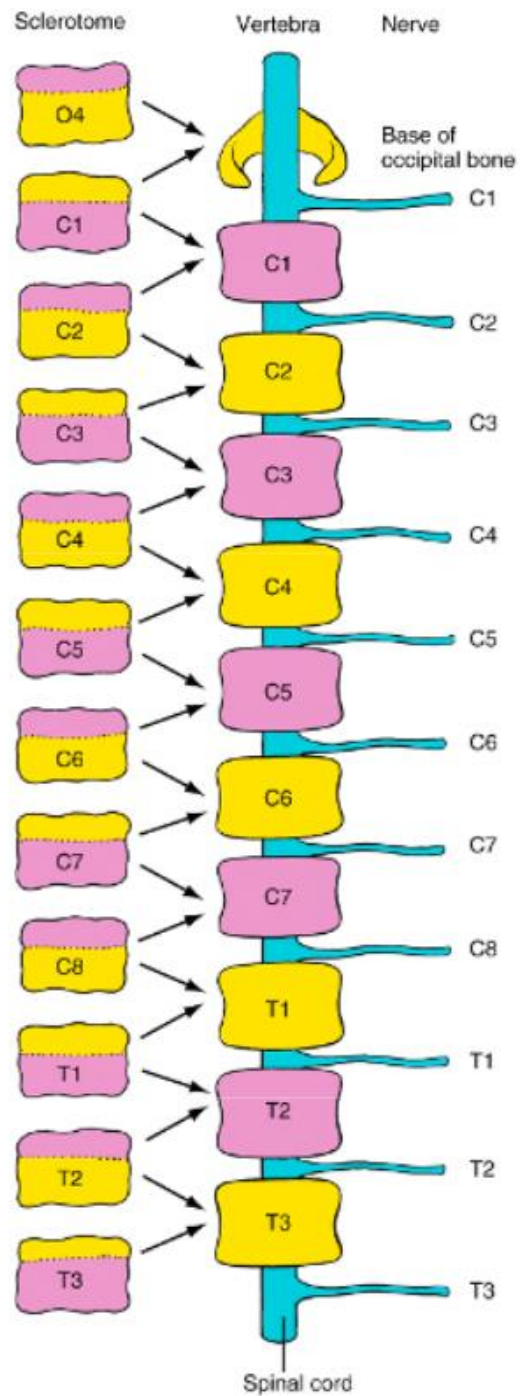

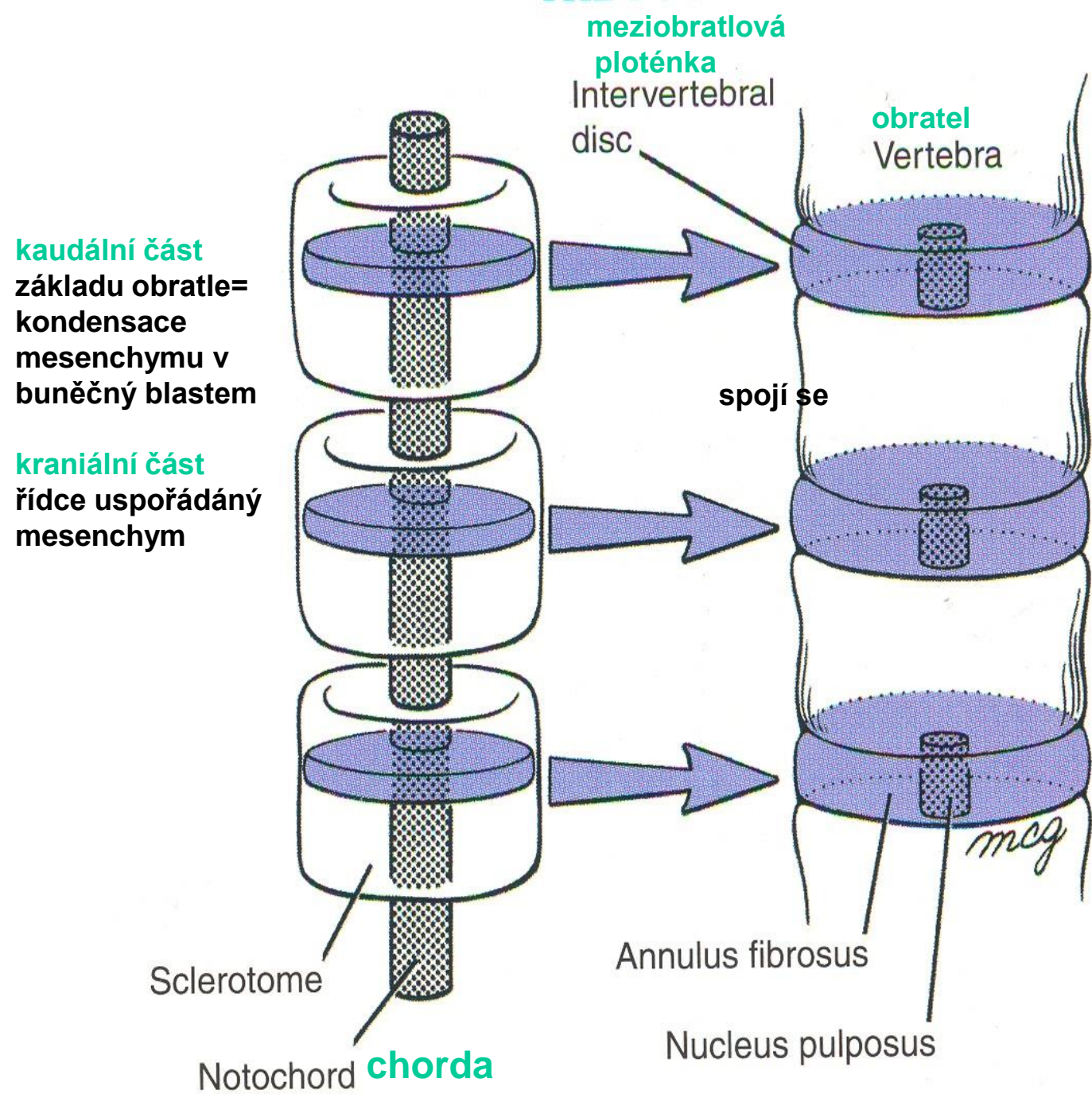

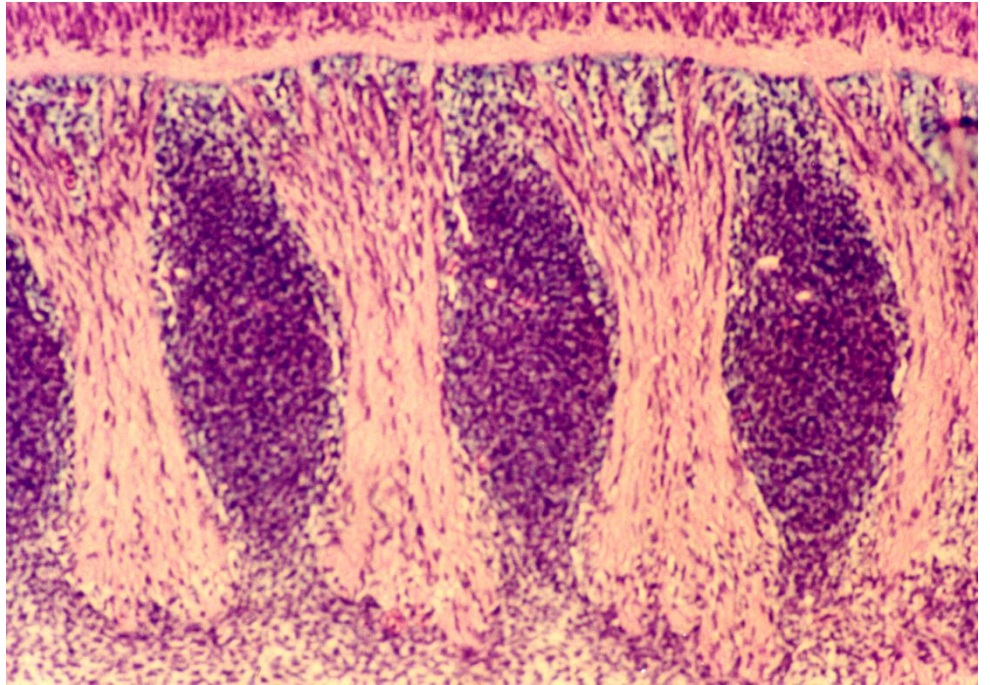
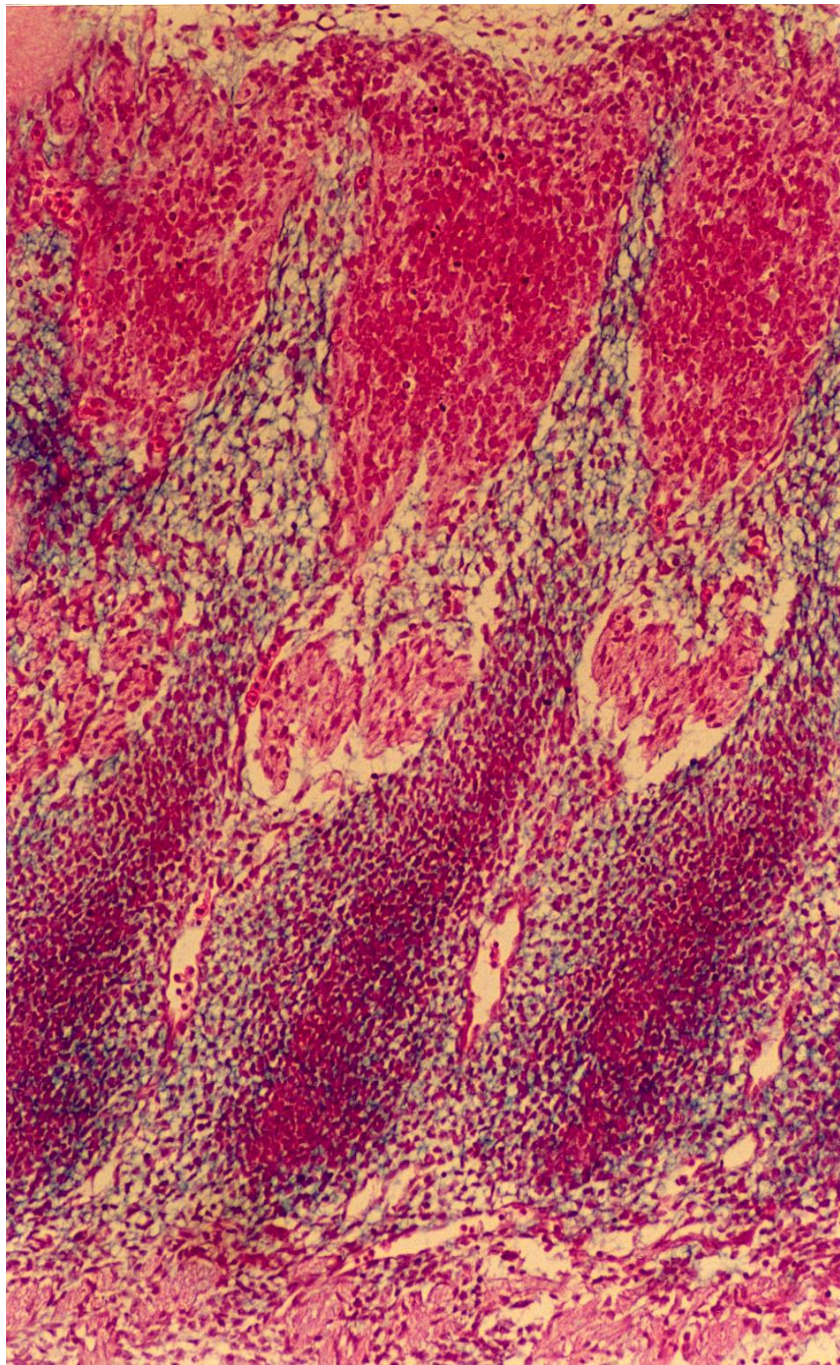

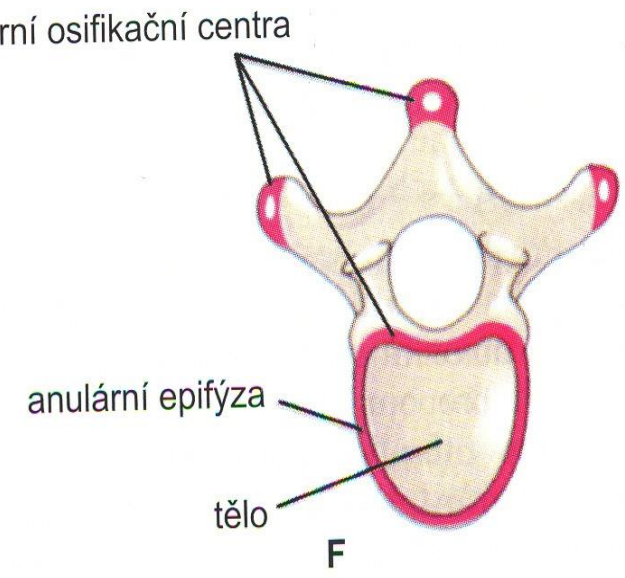
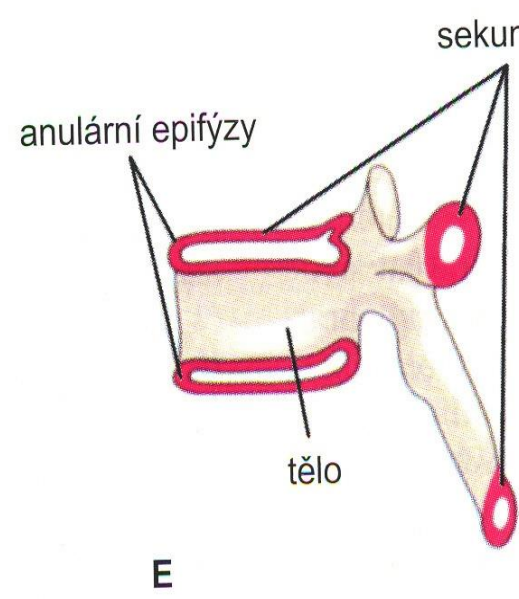
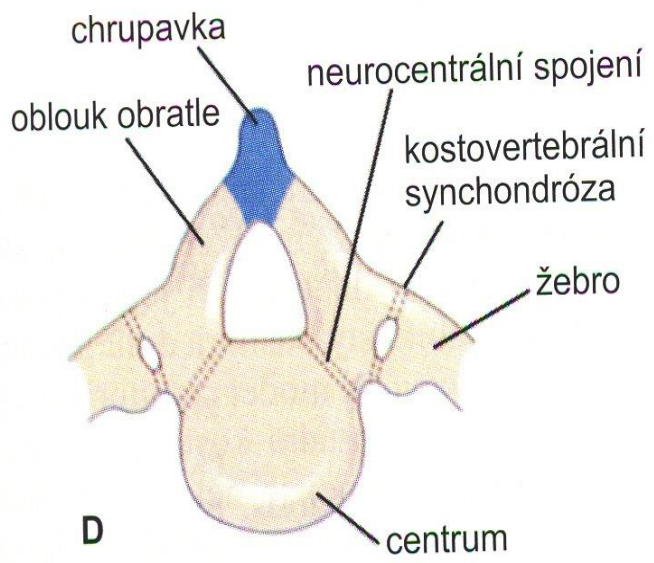
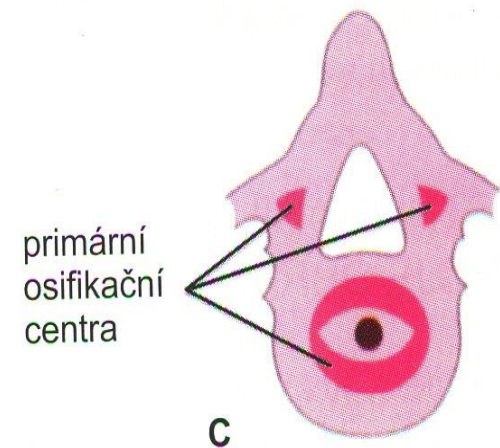
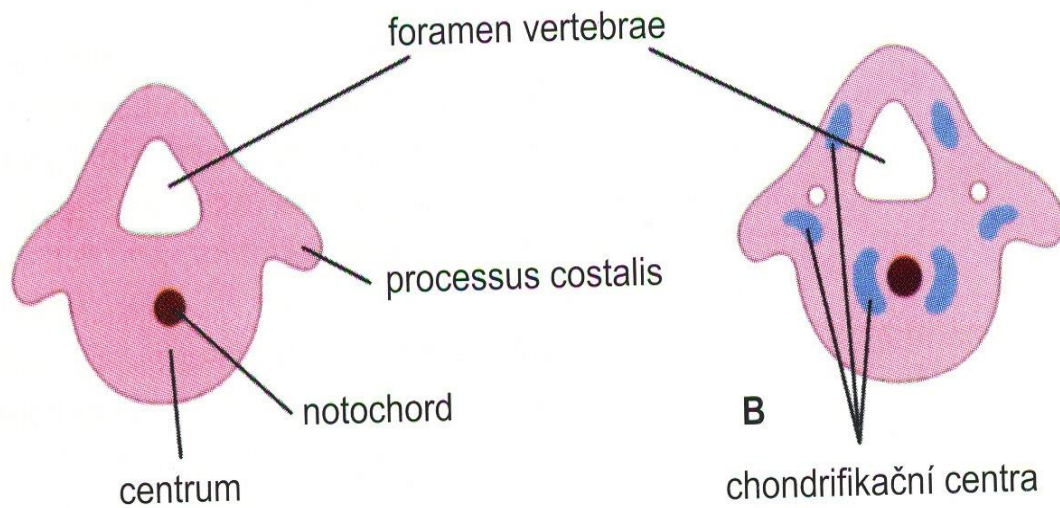

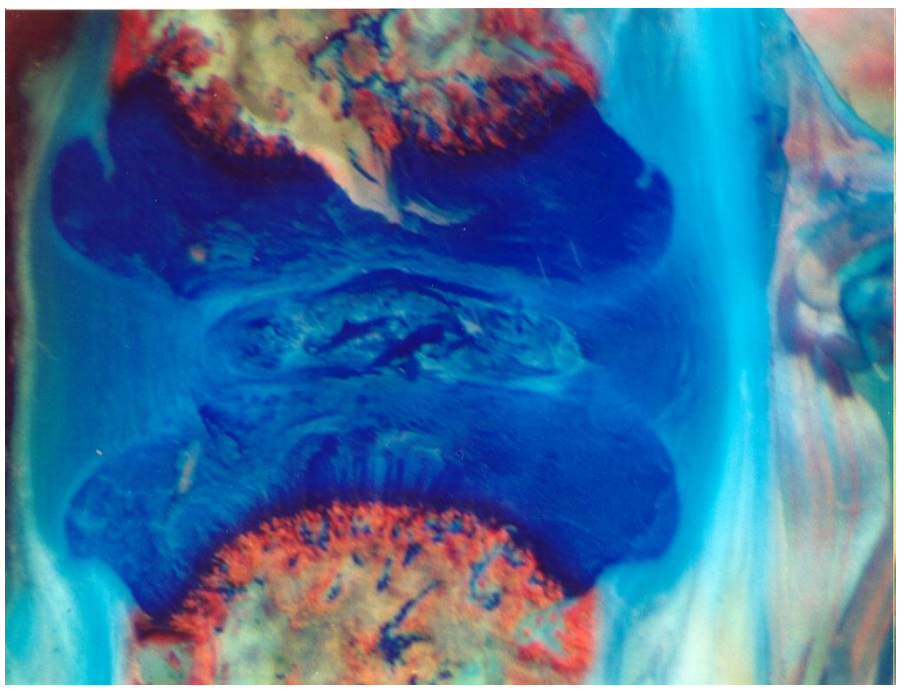
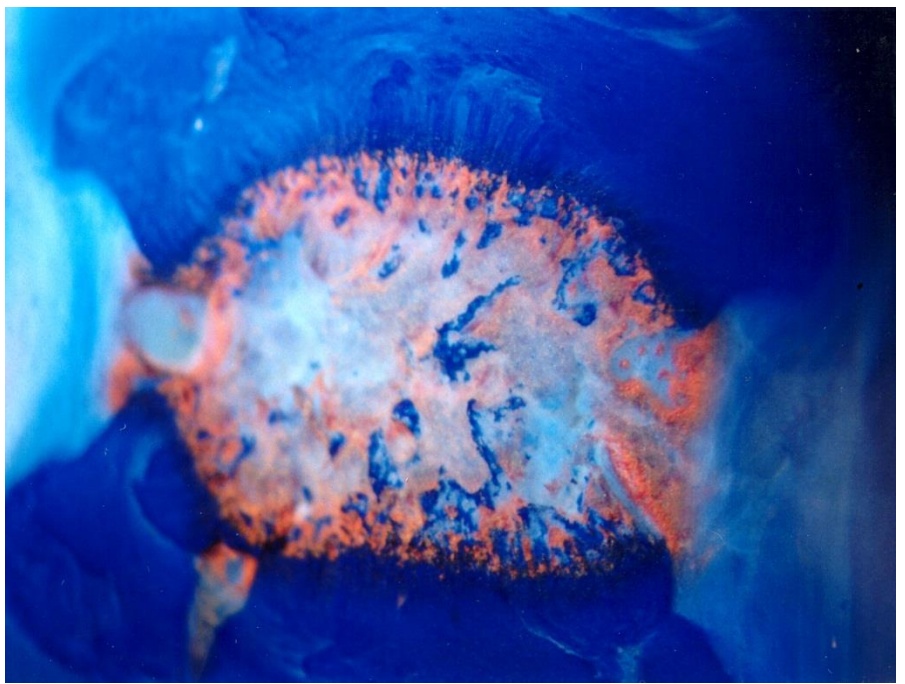
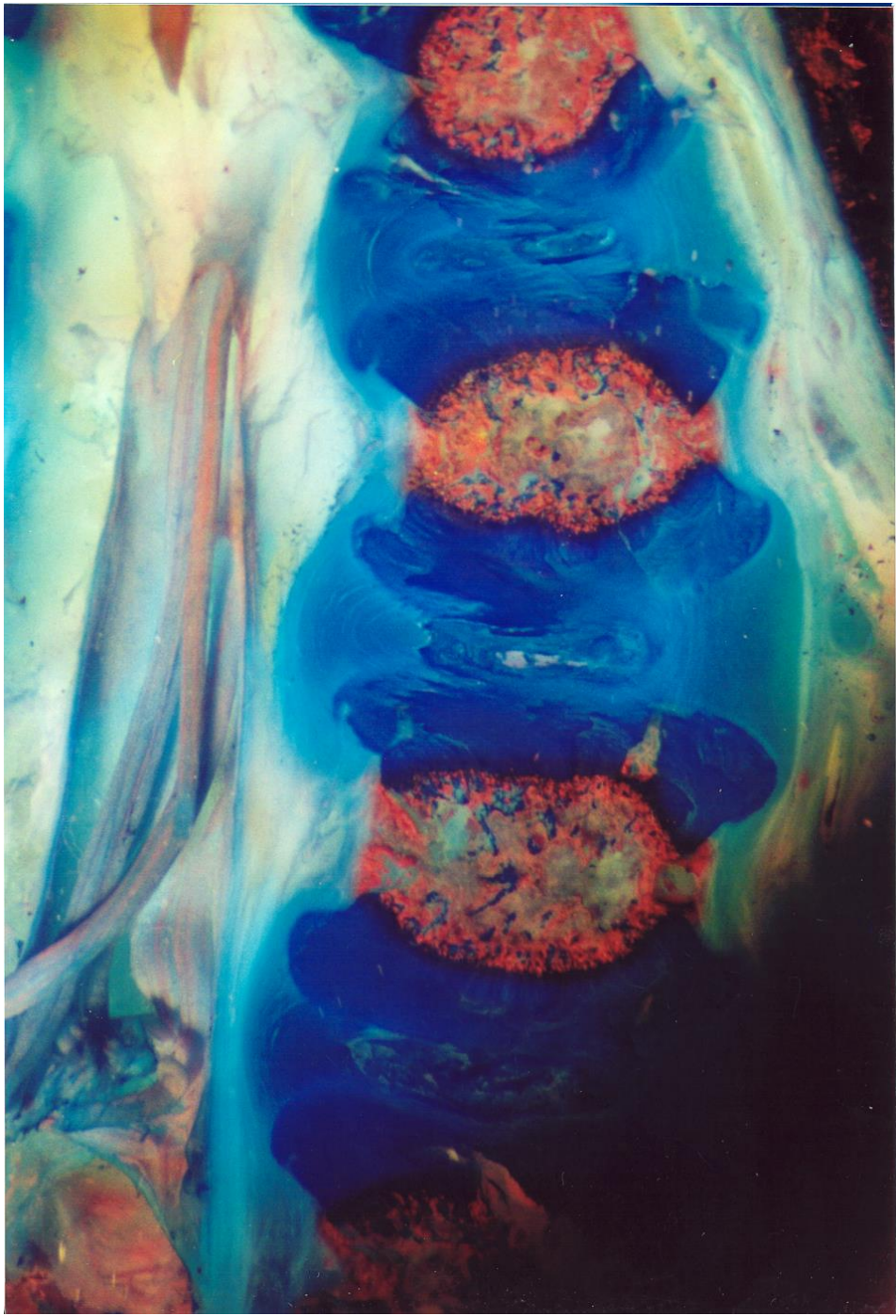

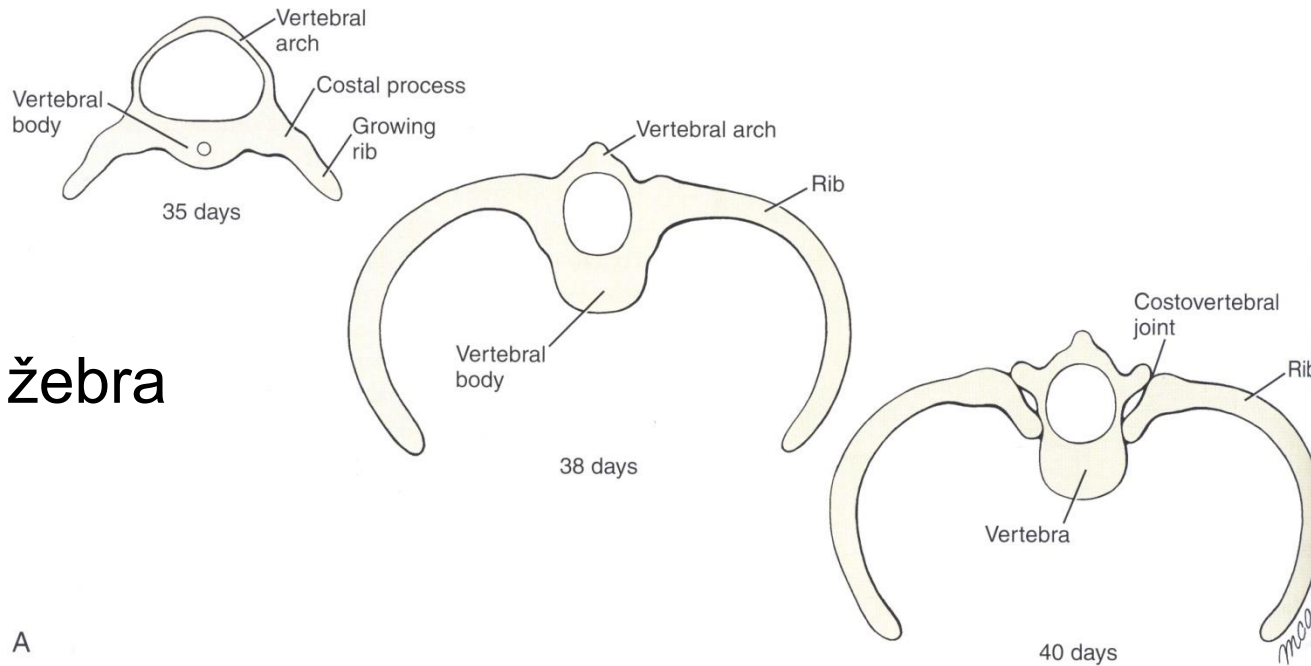

žebra

A

sternum

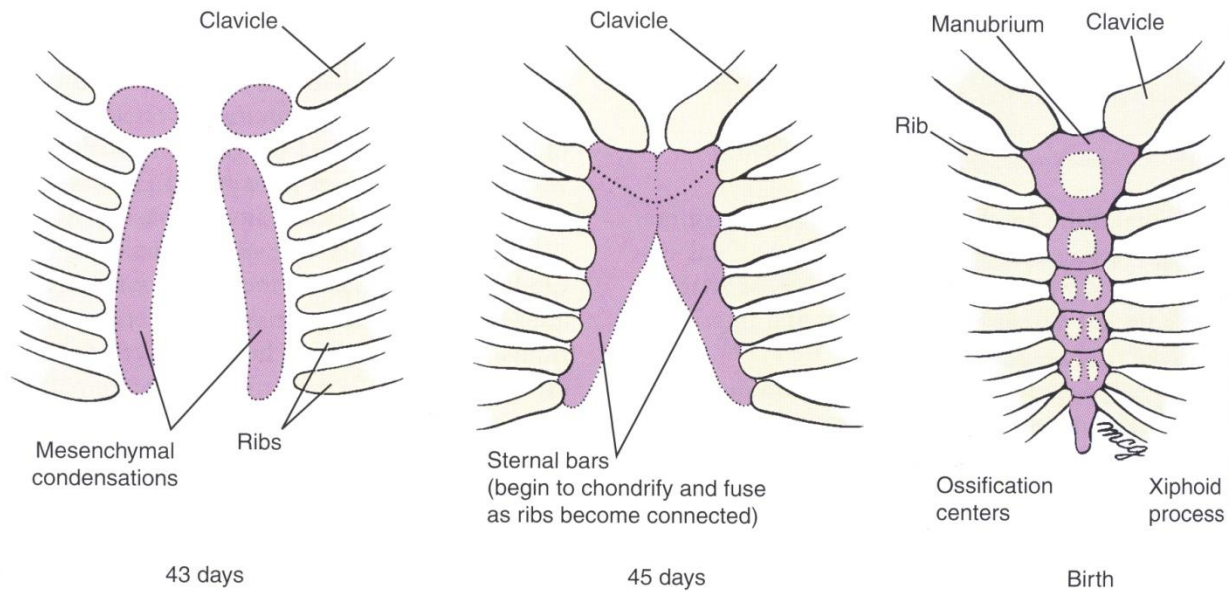

B

43 days

45 days

Birth

neurocranium

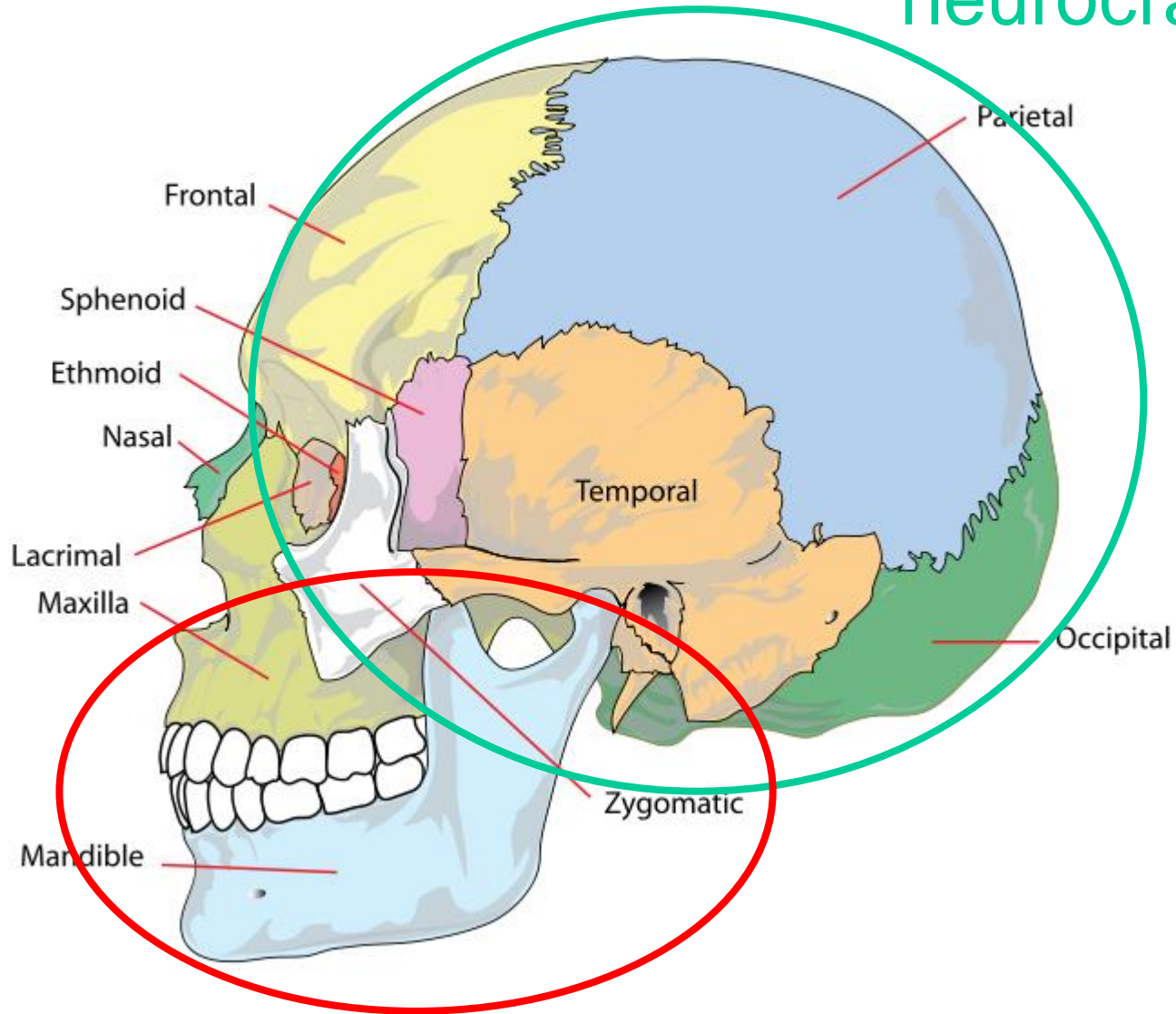

splanchnocranium (viscerocranium)

desmocranium

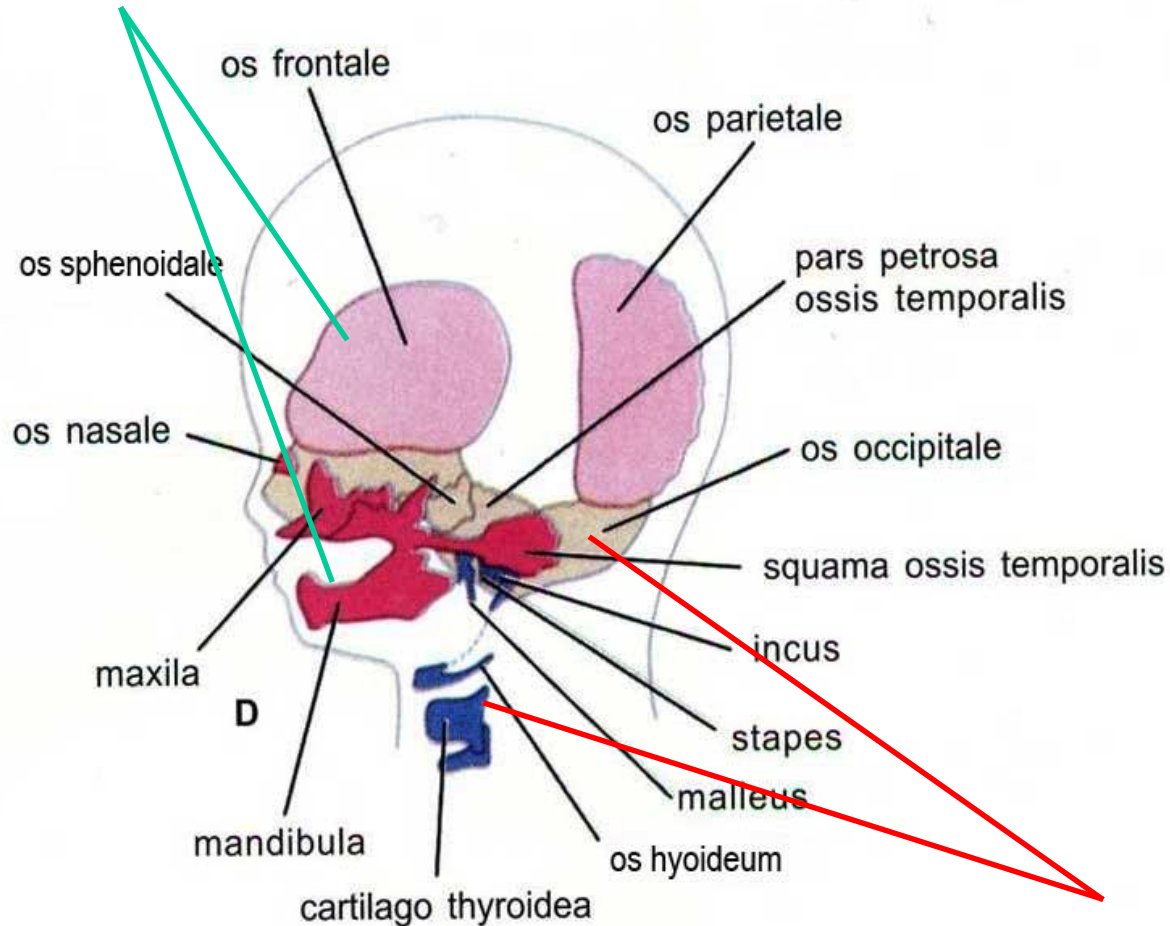

chondrocranium

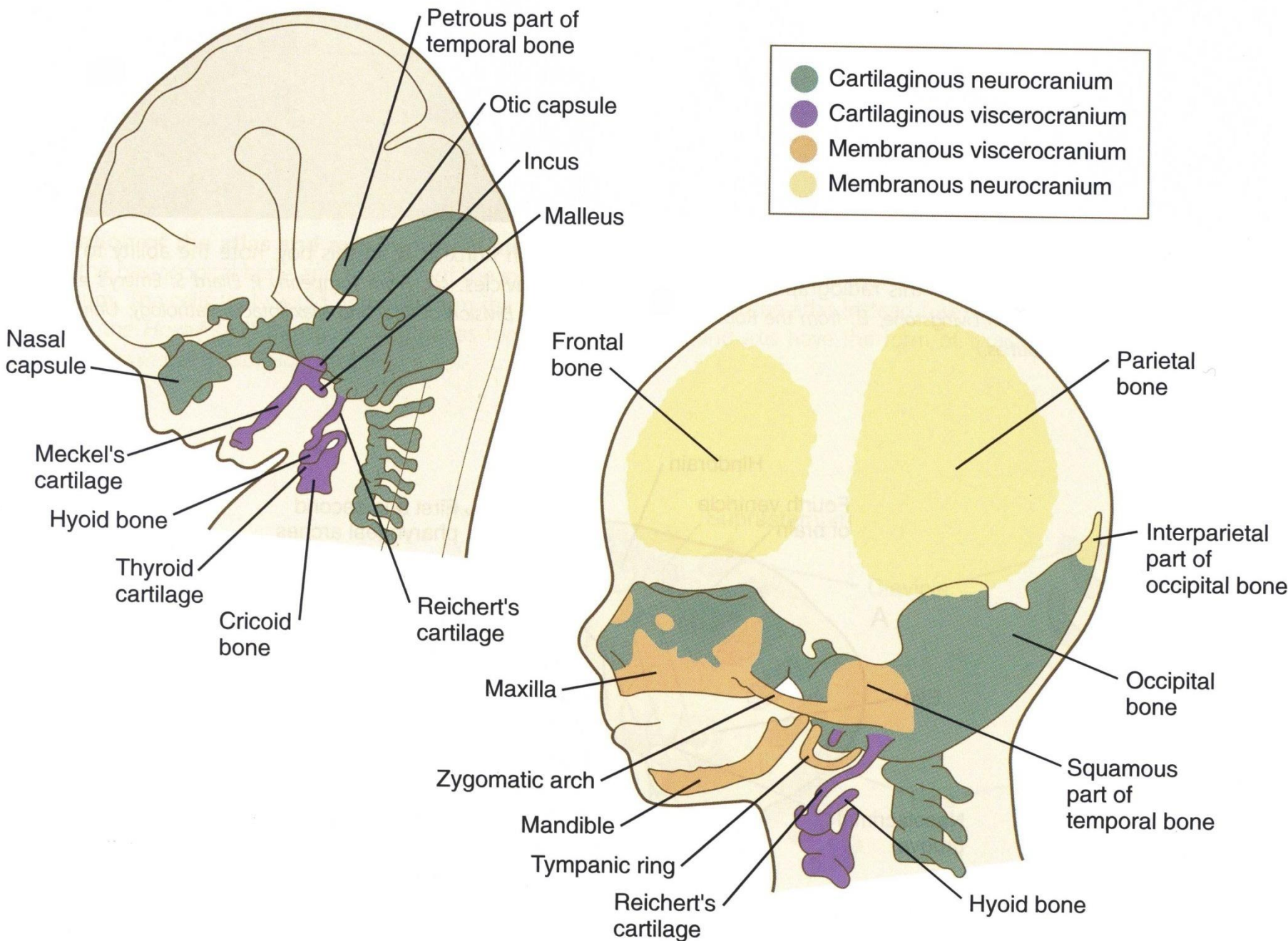



Chrupavčité neurocranium

- Capsula olfactoria
- Prechordální chrup.
- Capsula optica
- Hypofyzeální chrup.
- Parachordální chrup.
- Capsula otica

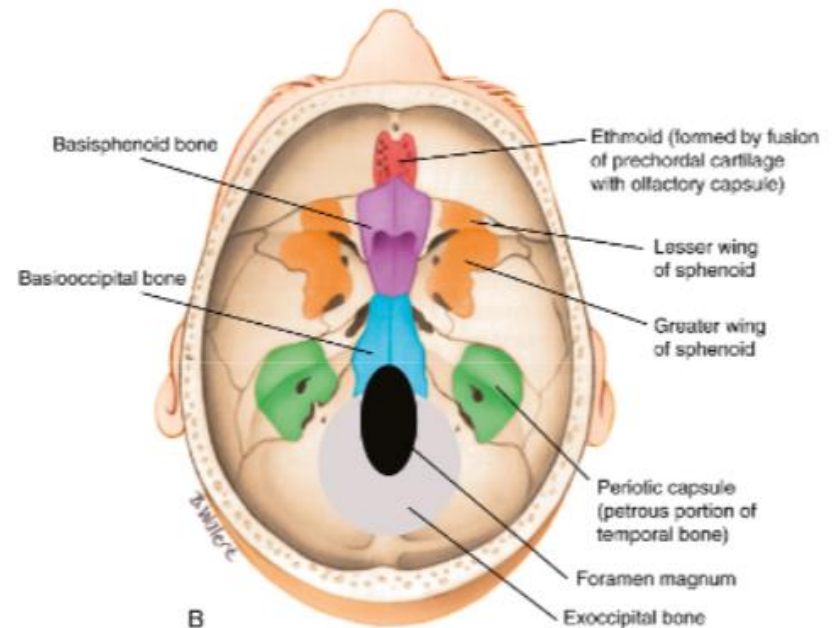
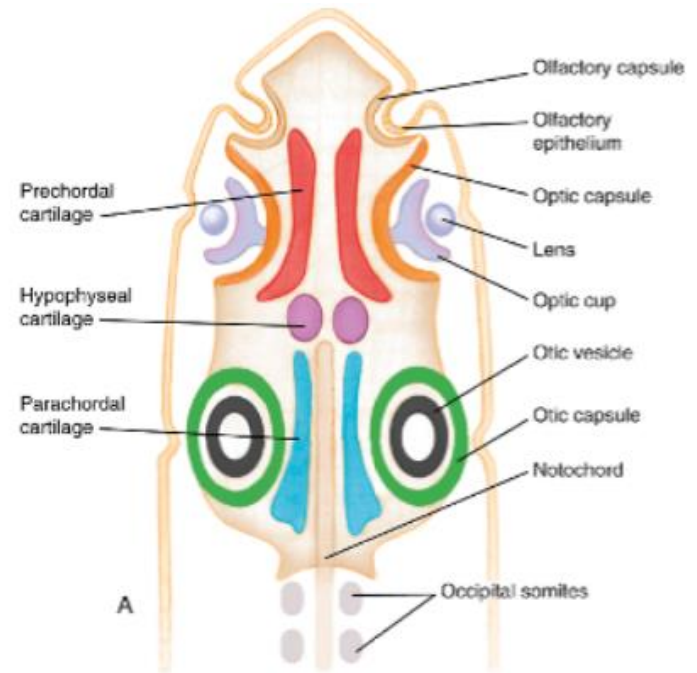

Zdroje mesenchymu: 1/paraxiální mesoderm

Somitomere

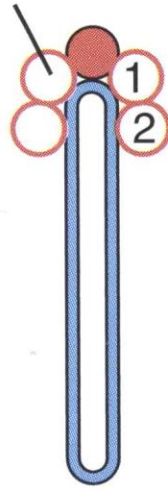

Prechordal plate

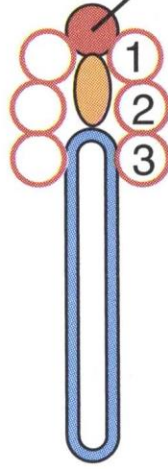

Somite

Notochord

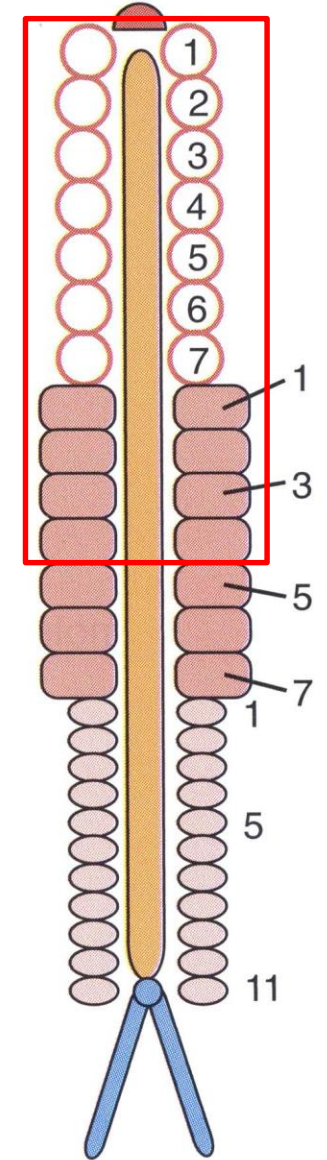
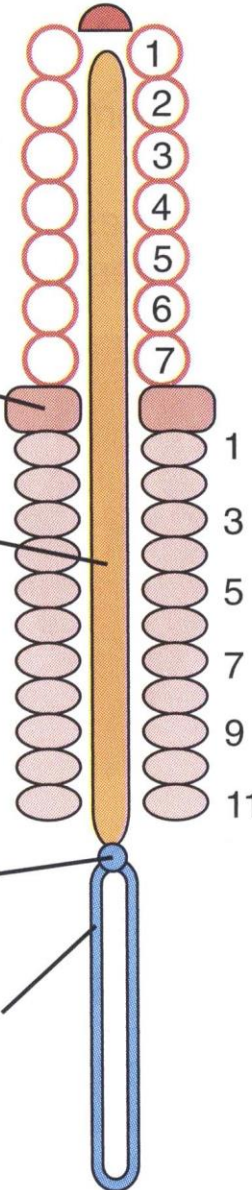

somitomery
okcipitální somity

Hensen's node

Primitive streak

2/ neurální lišta

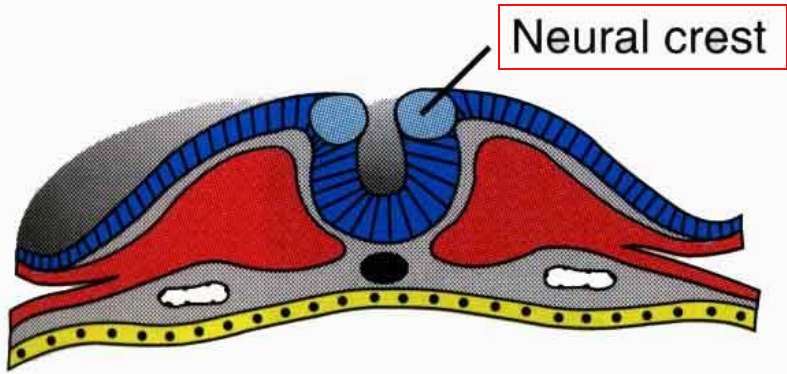

A

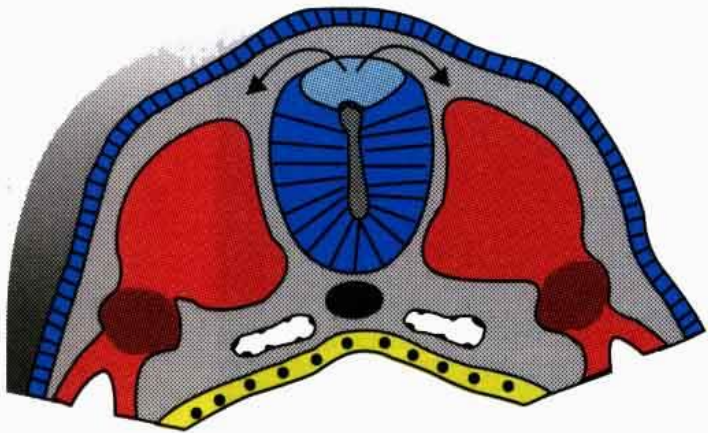

B

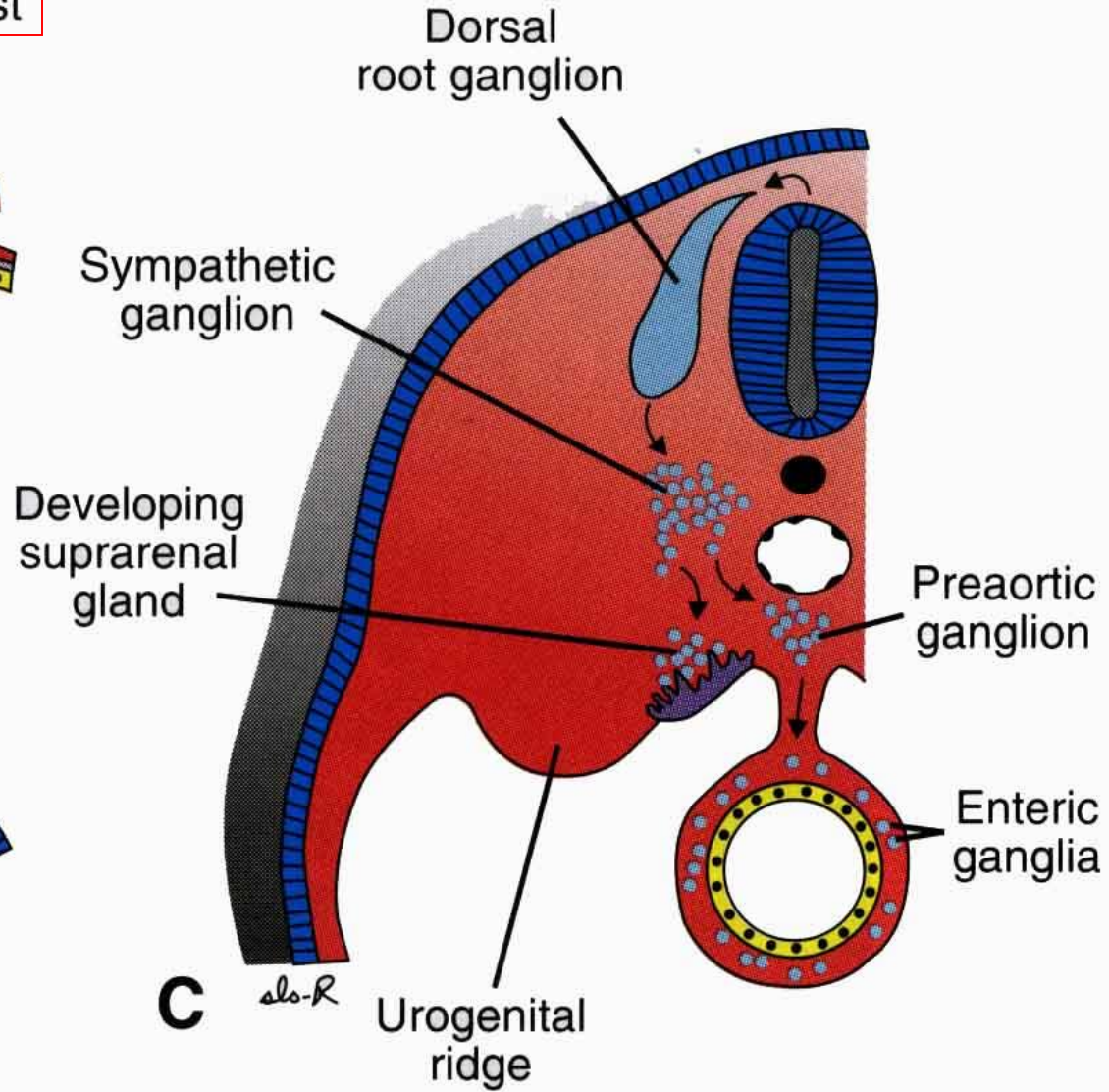

C

Deriváty neurální lišty

ektomesenchym

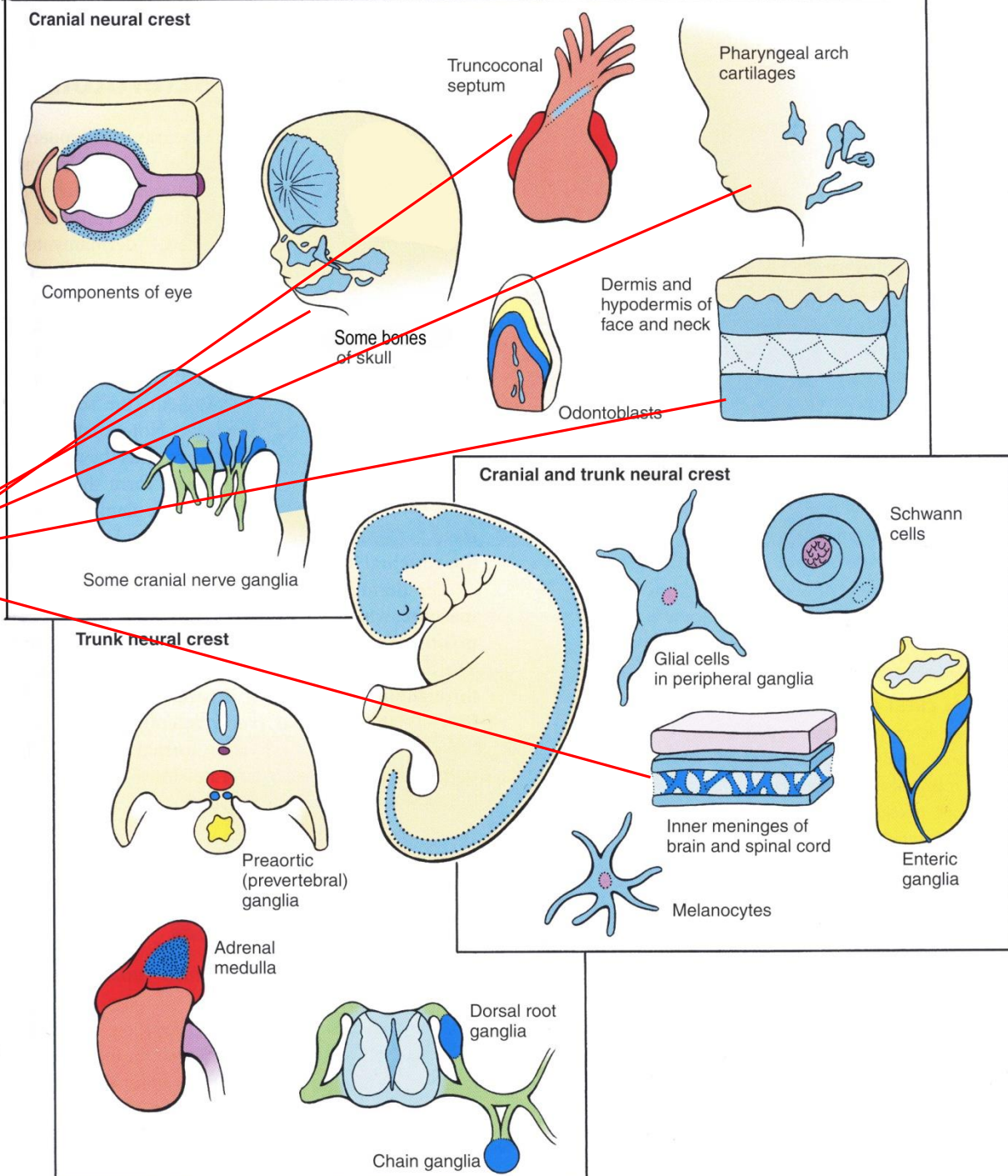

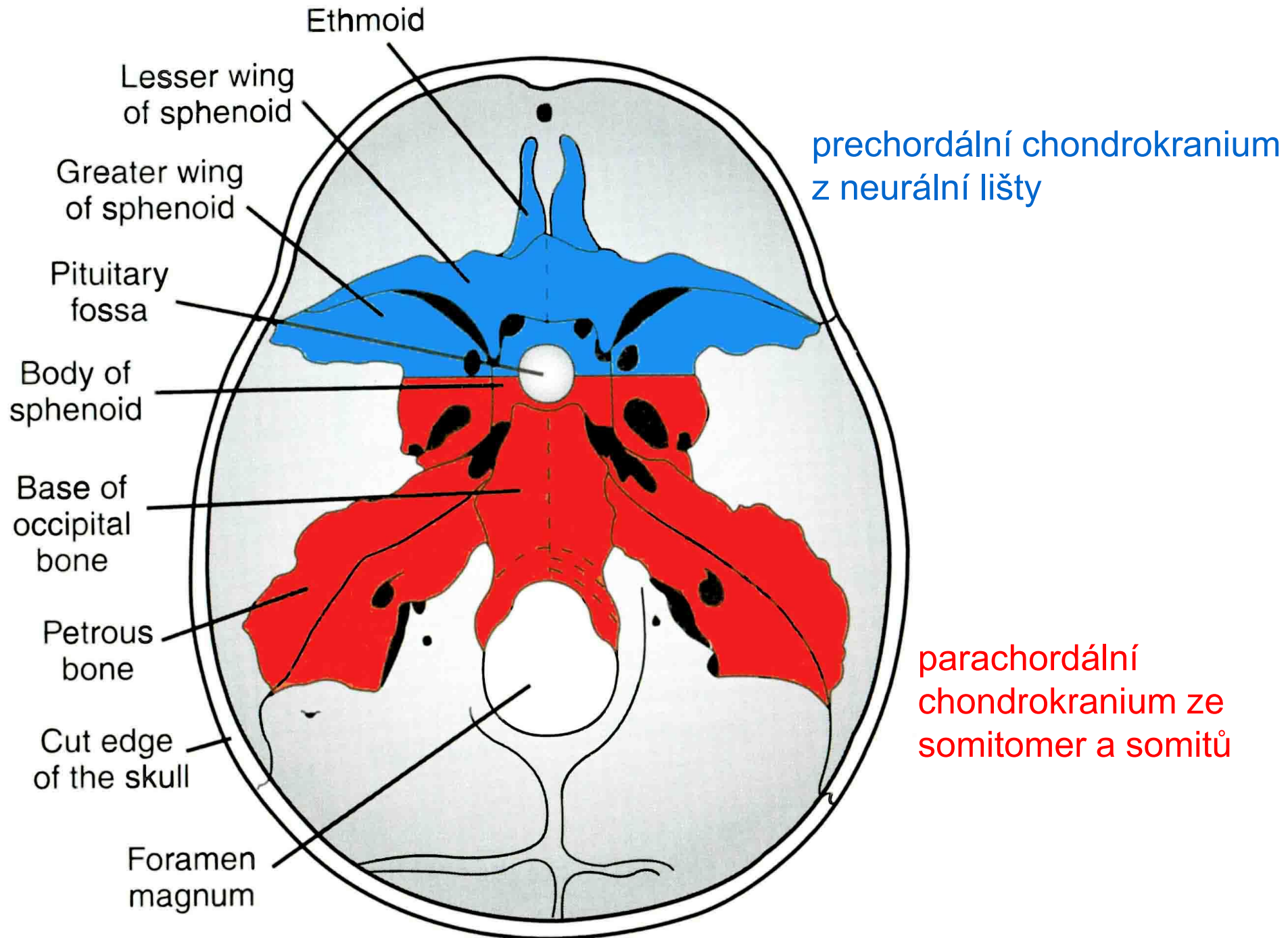

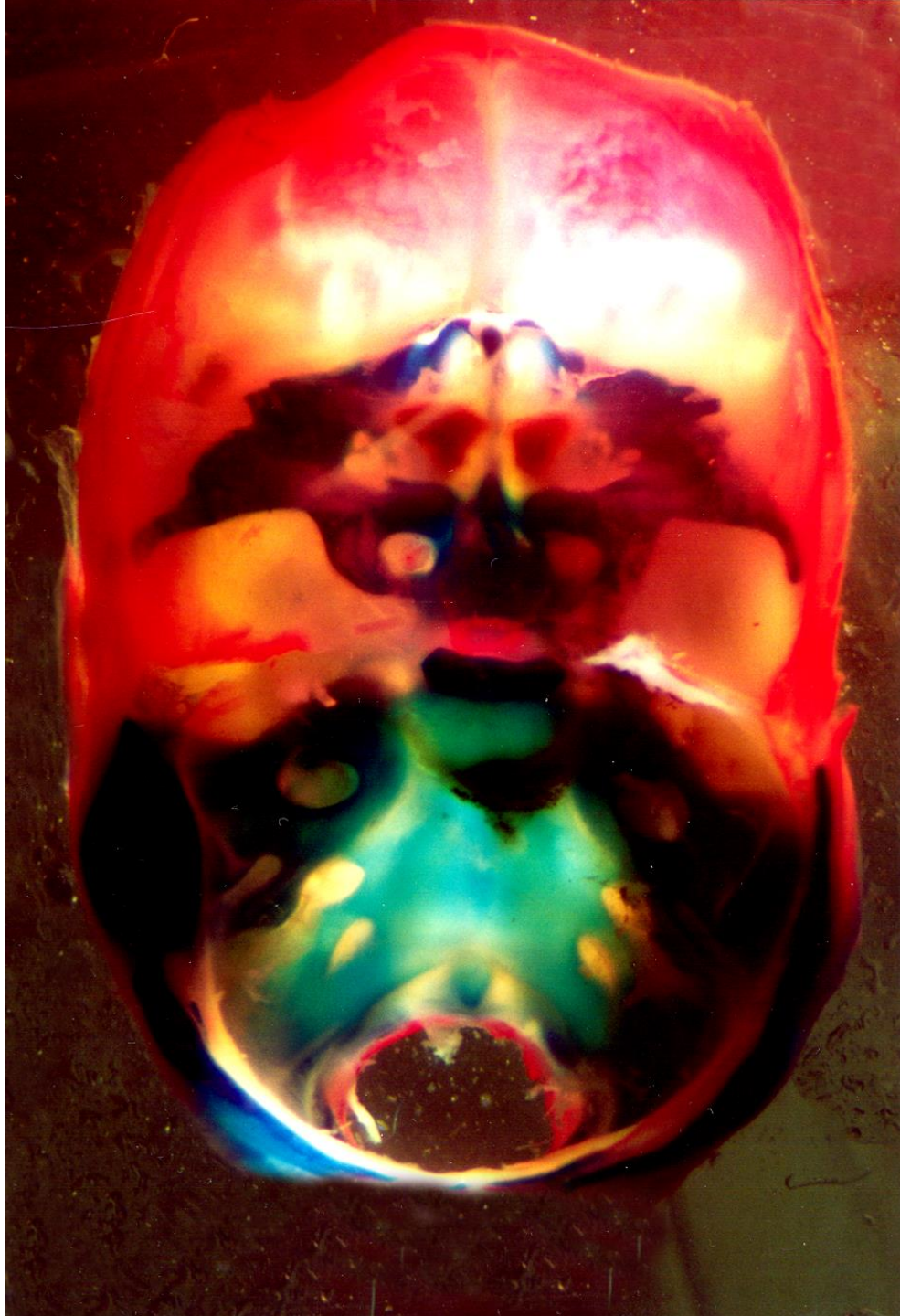

neurální lišta

somitomery a somity

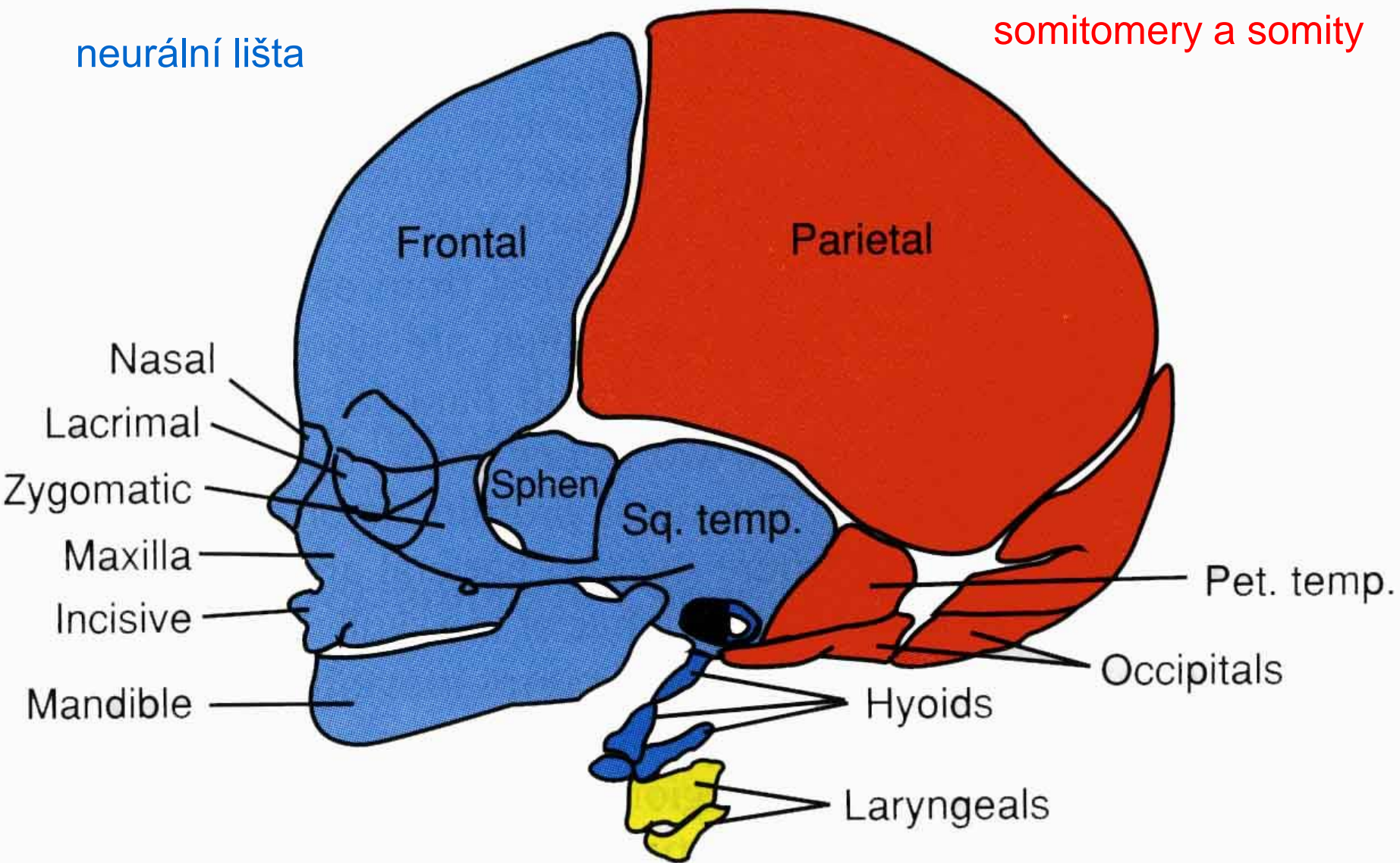

mesoderm laterální ploténky



Desmogení osifikace

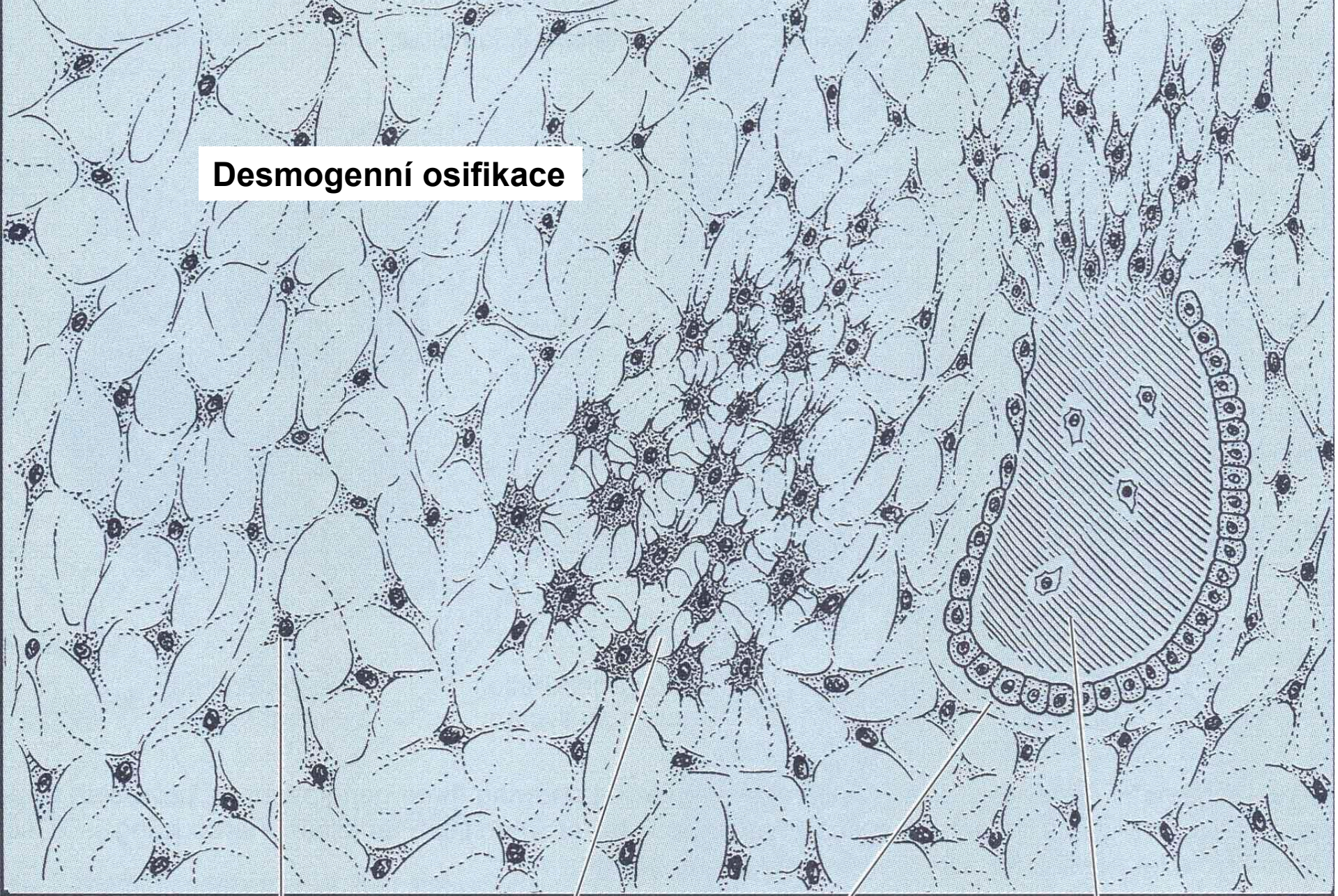

Mesenchyme

Bone blastema

Osteoblasts

Primary bone tissue

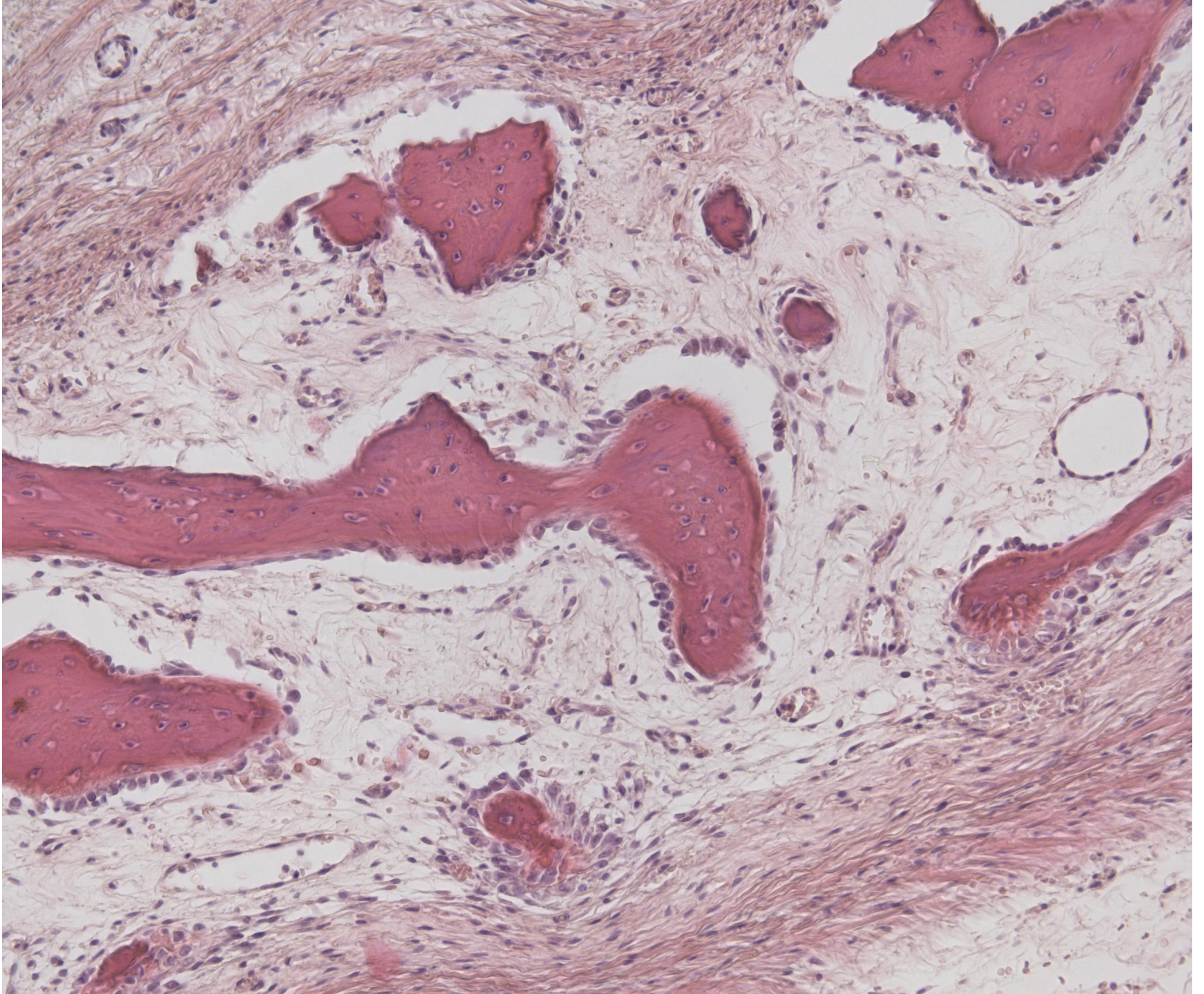

Chondrogenní (enchondrální) osifikace

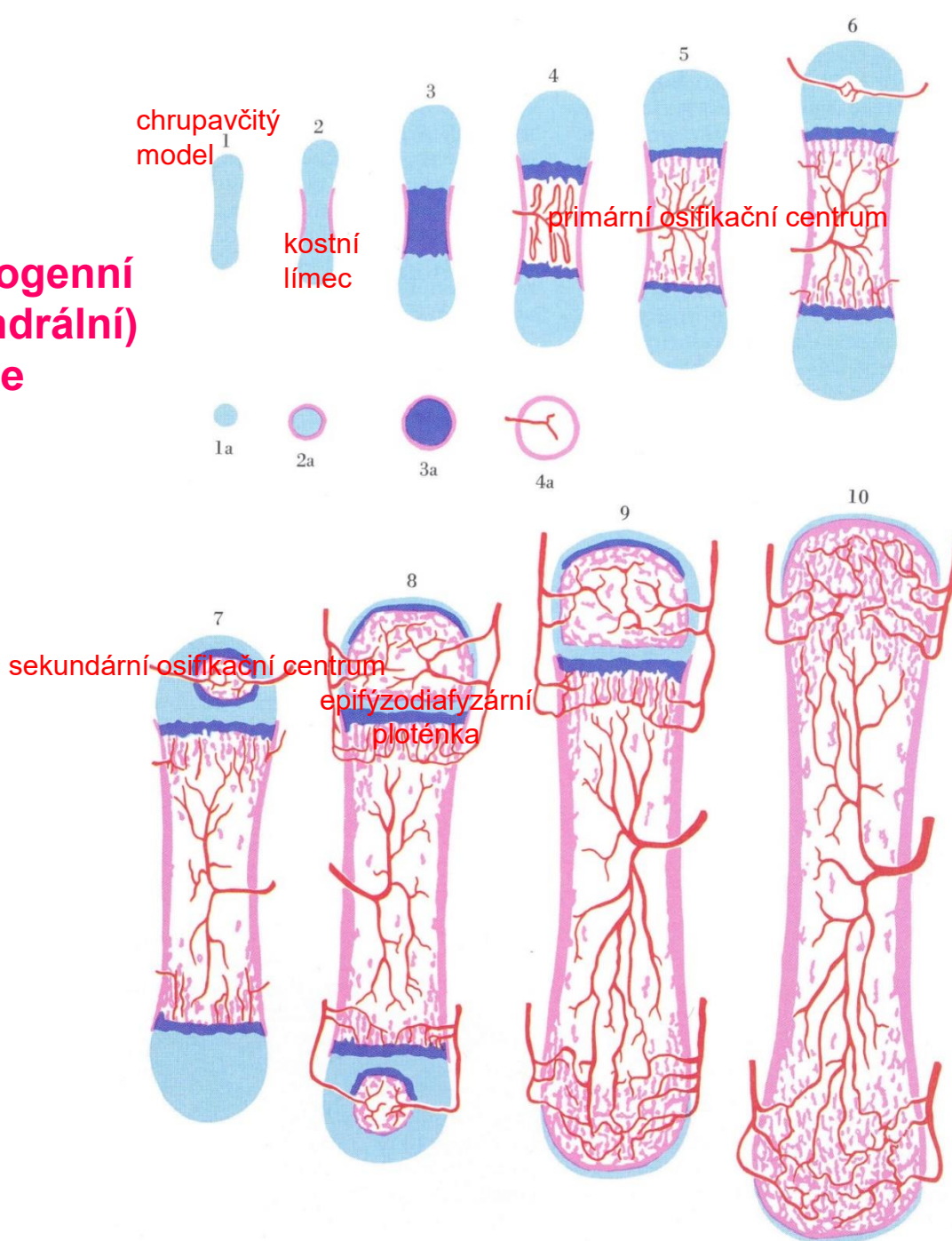

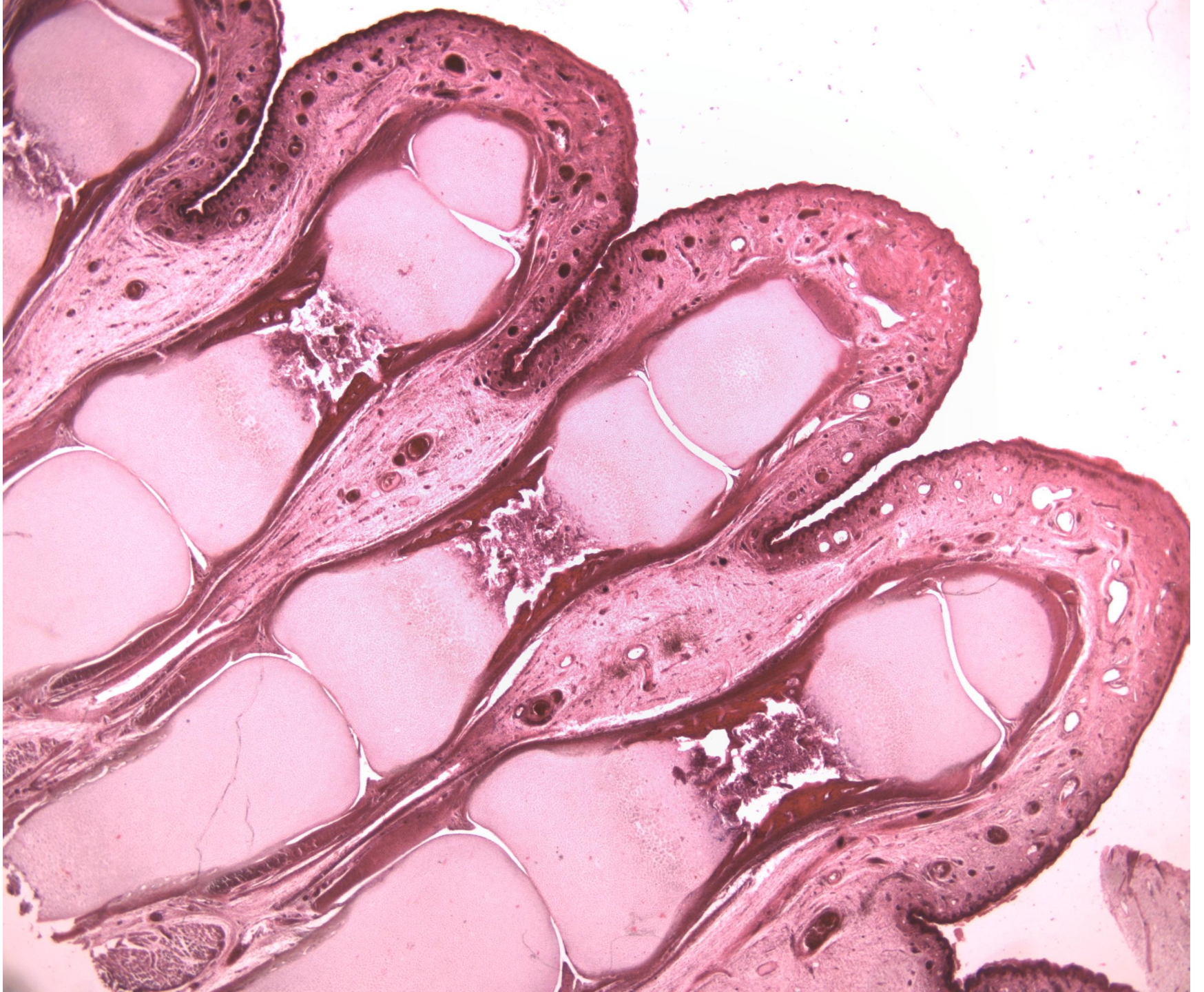

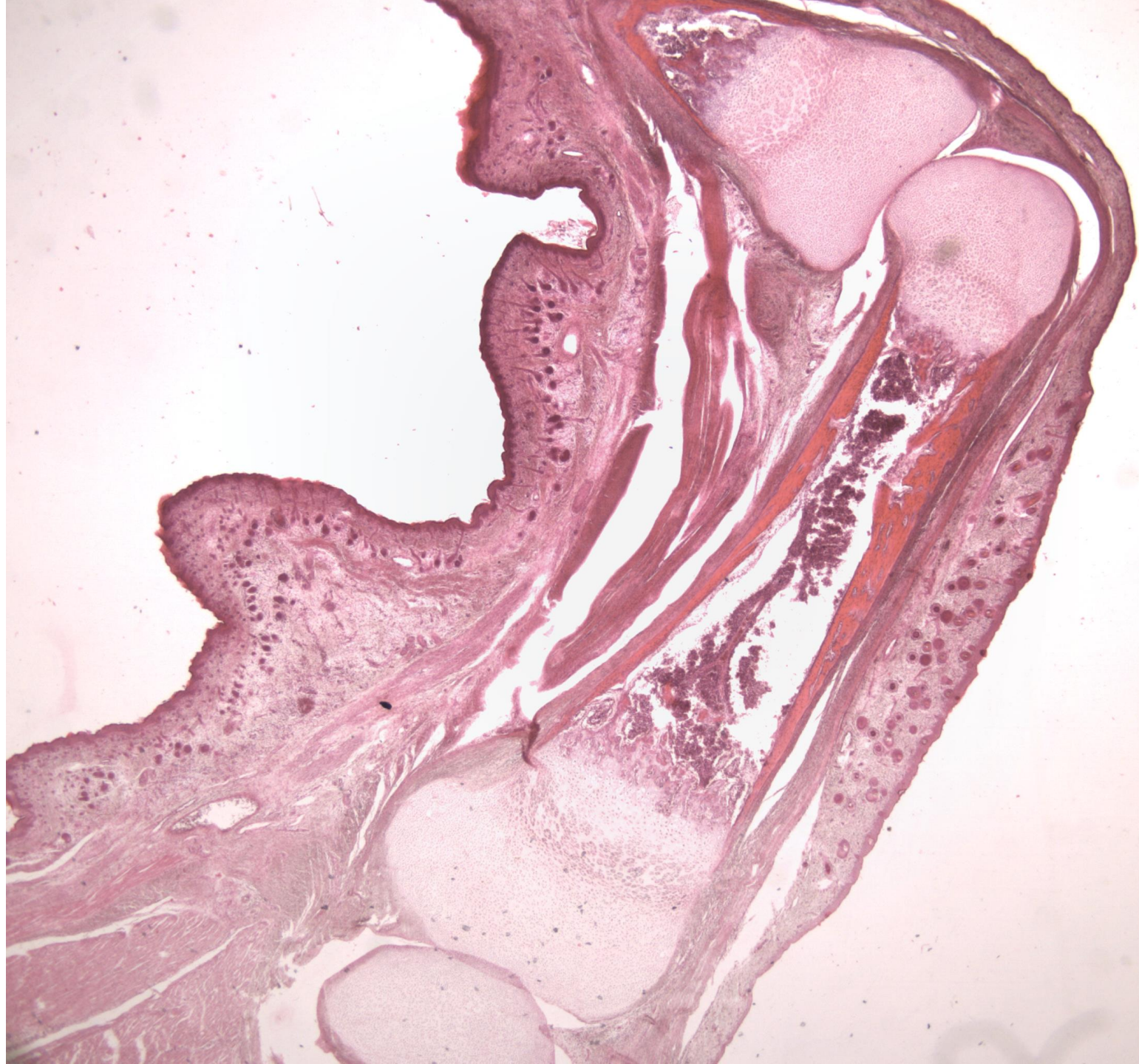

epifýzodiafyzární ploténka

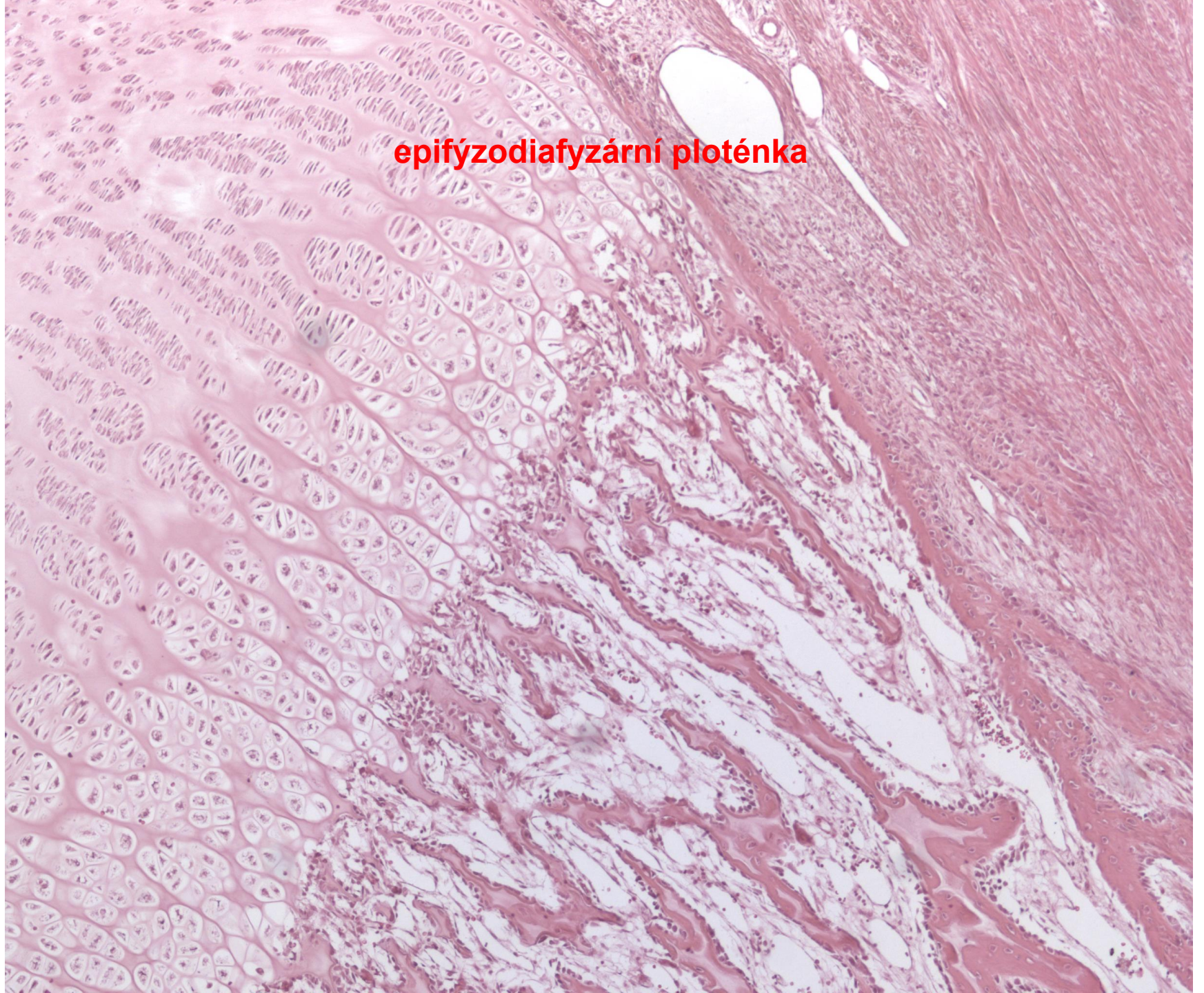

zóna intaktní chrupavky

zóna rostoucí chrupavky

zóna hypertrofické chrupavky

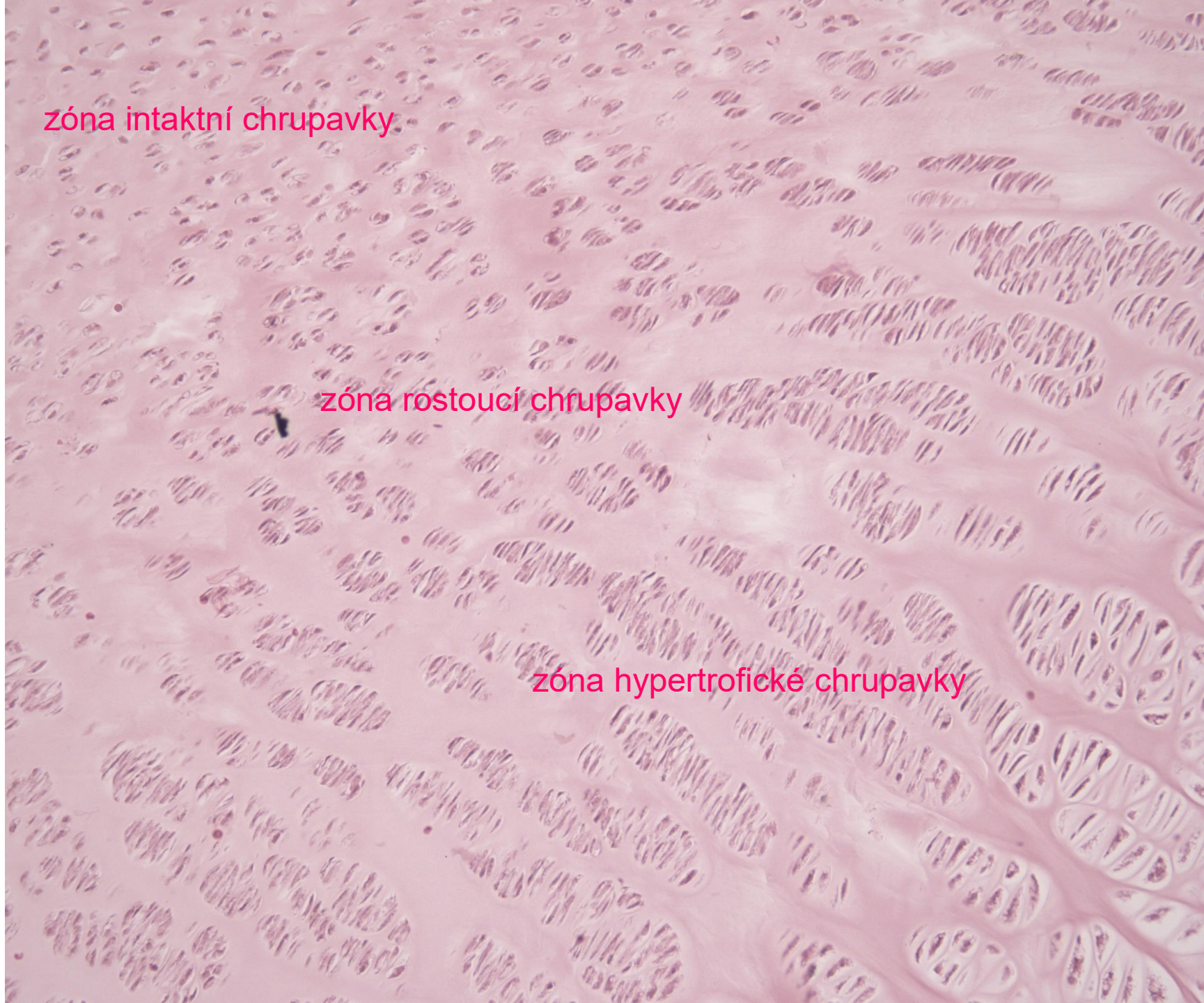



zóna hypertrofické zvápenaté chrupavky

linie eroze

zóna osifonní

zóna osteoidní

A histological section of bone tissue stained with hematoxylin and eosin (H&E). The image displays several osteons, which are the basic structural units of bone. Each osteon consists of concentric layers of bone tissue surrounding a central canal. The central canals contain blood vessels and nerves. The osteons are separated by narrow spaces called interstitial lamellae. The overall structure is highly organized and shows the characteristic lamellar pattern of bone tissue.

zóna osiforní

zóna resorpce

VÝVOJ SVALOVÉHO SYSTÉMU

postkraniální svalovina

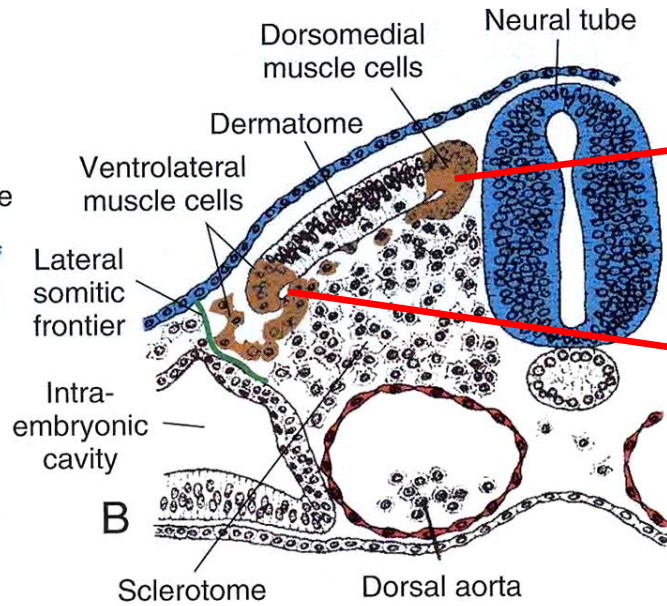
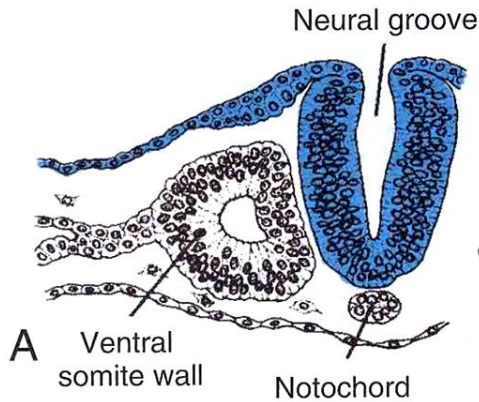

epaxiální svalovina

hypaxiální svalovina

primaxiální svalovina

vzniká a vyvíjí se
v mesenchymu somitového
původu

abaxiální svalovina vzniká
v mesenchymu somitového
původu, ale vyvíjí se
v mesenchymu z mesodermu
somatopleury

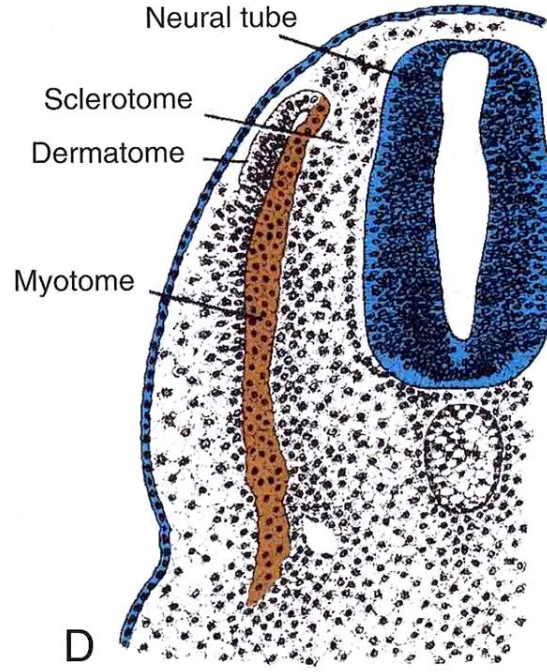
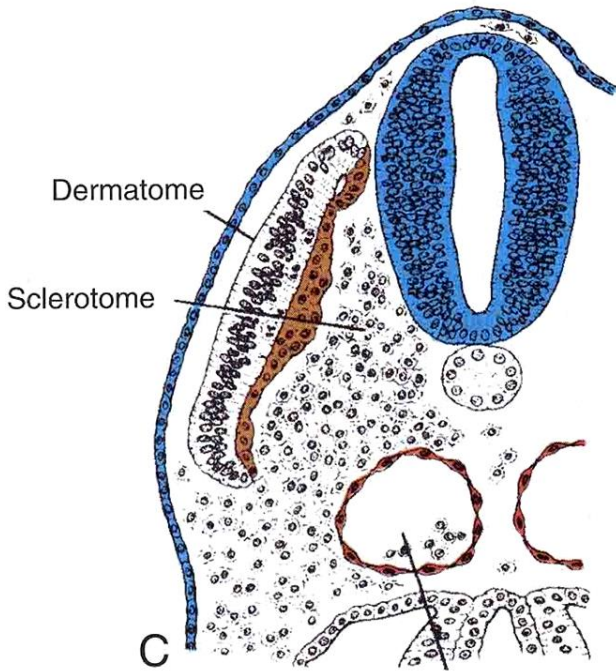

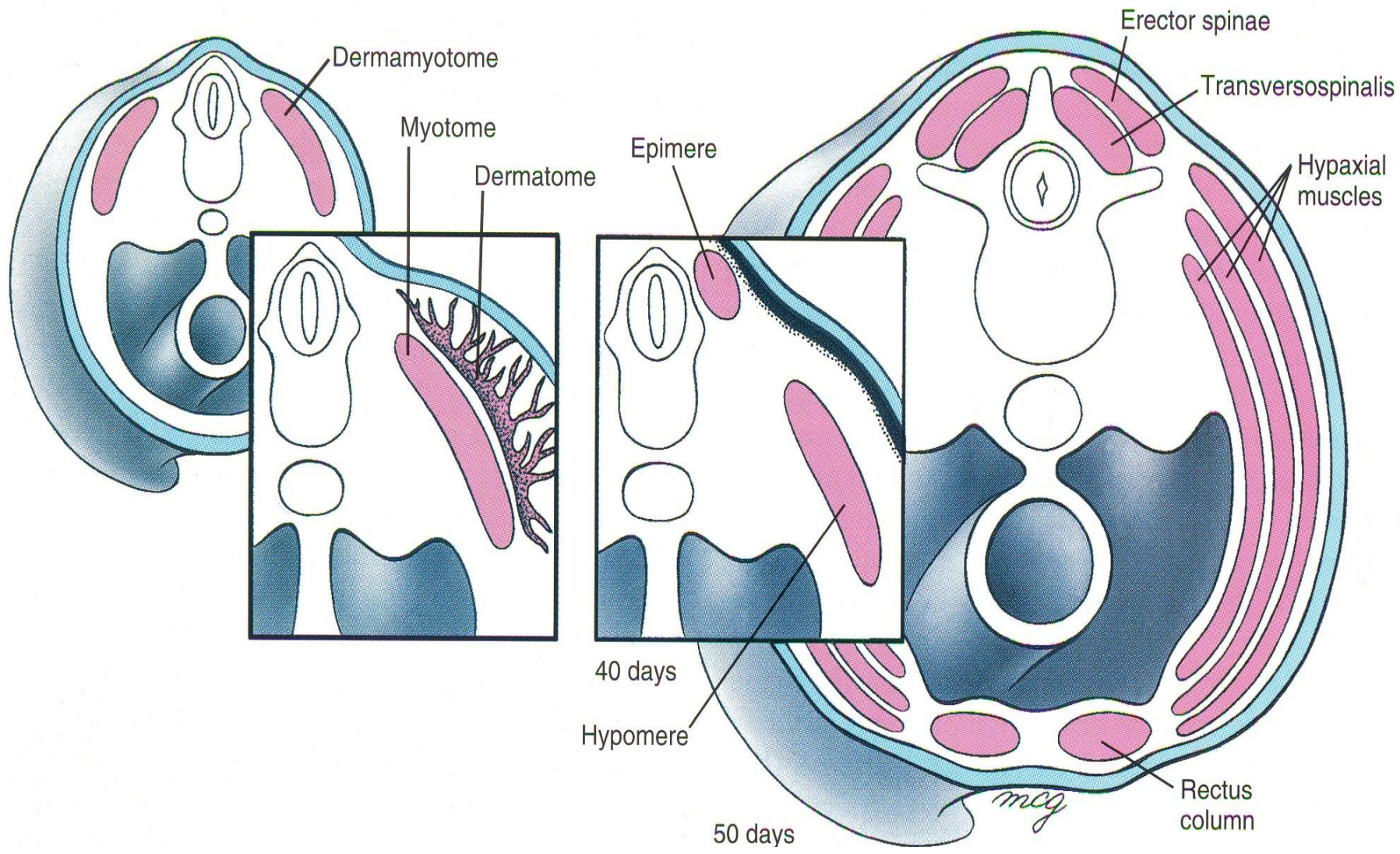

svaly končetin

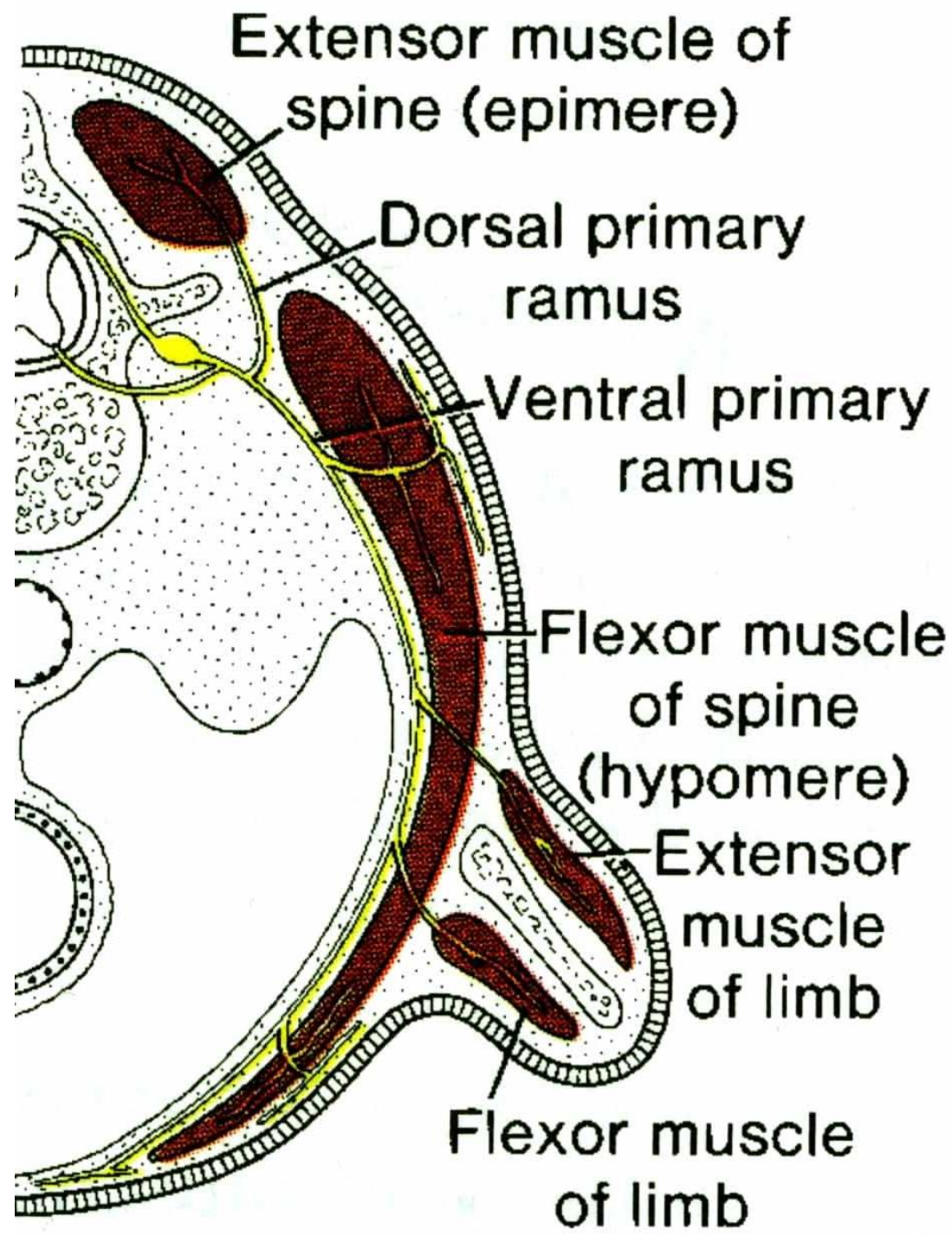

7. týden

kraniální svalovina

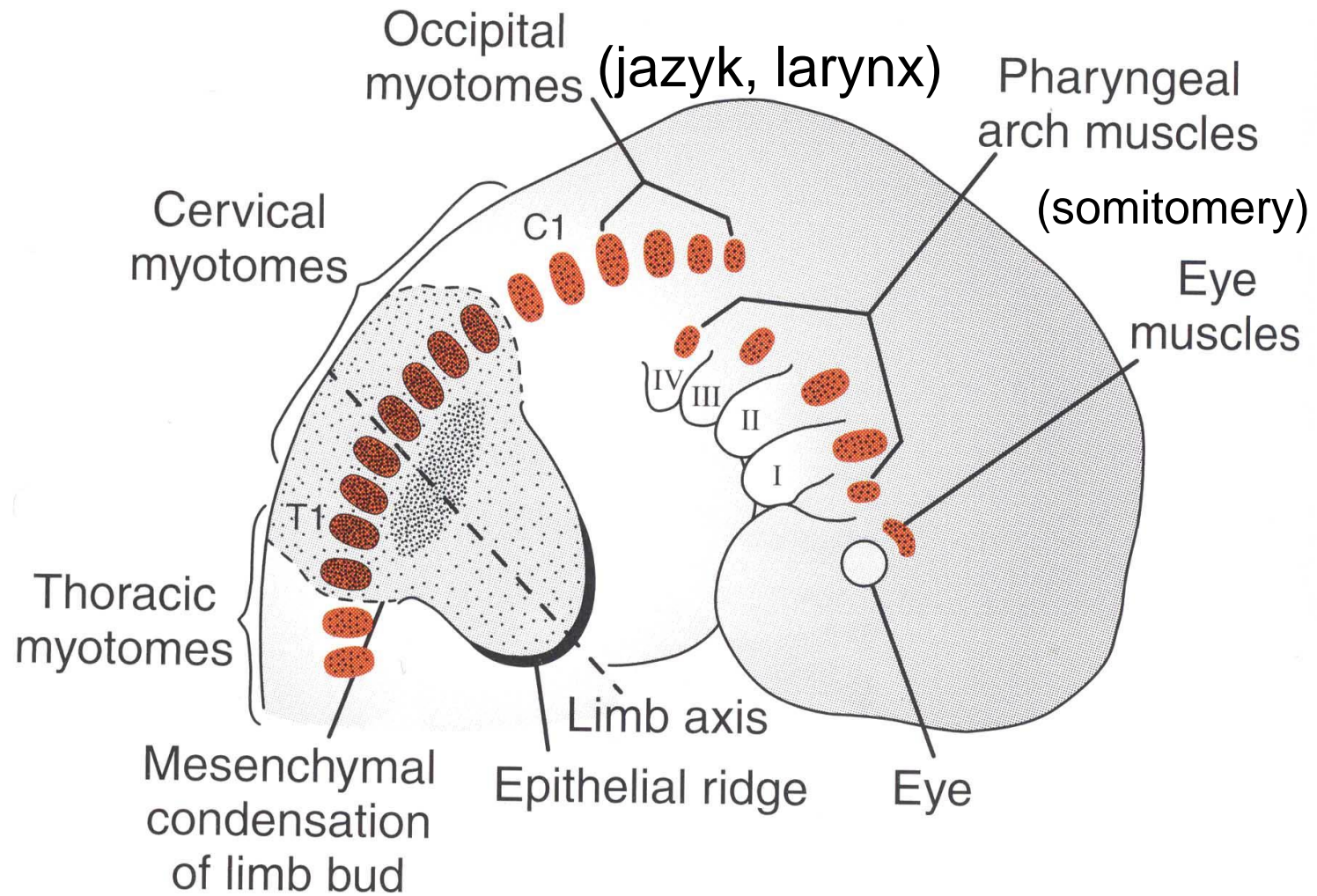

New myoblasts

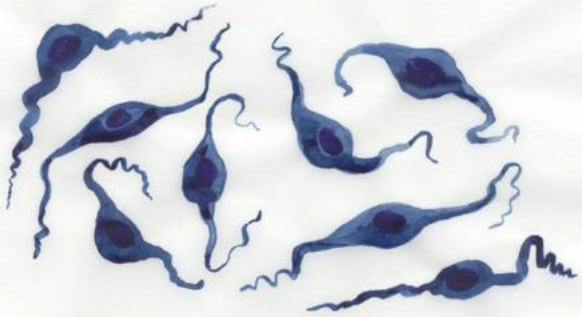

Myoblasts fusing



Myoblasts in line



Side views



Cross sections



Myoblasts develop myofibrils

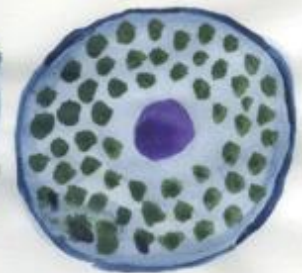

Myotube

myoblasty

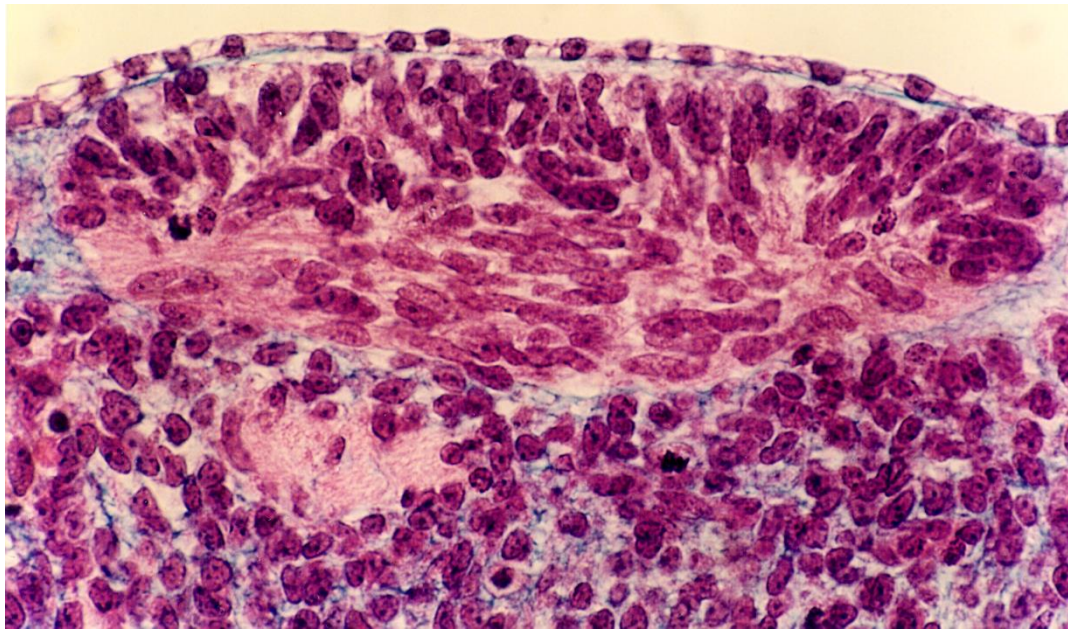

myotuby

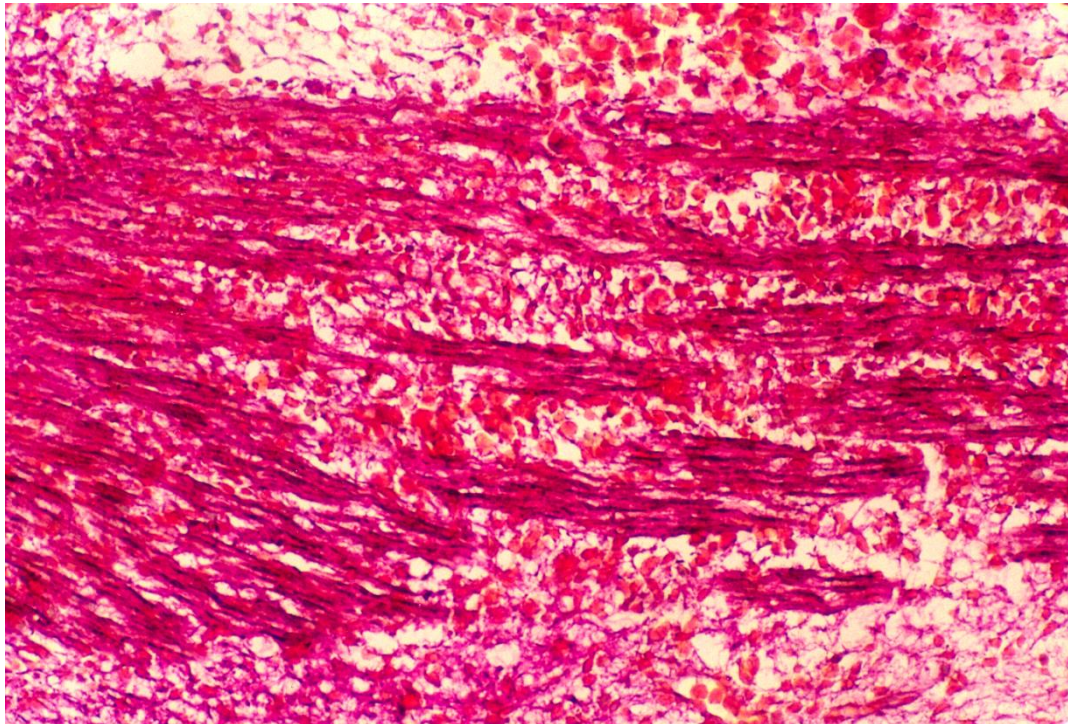

VÝVOJ KONČETIN

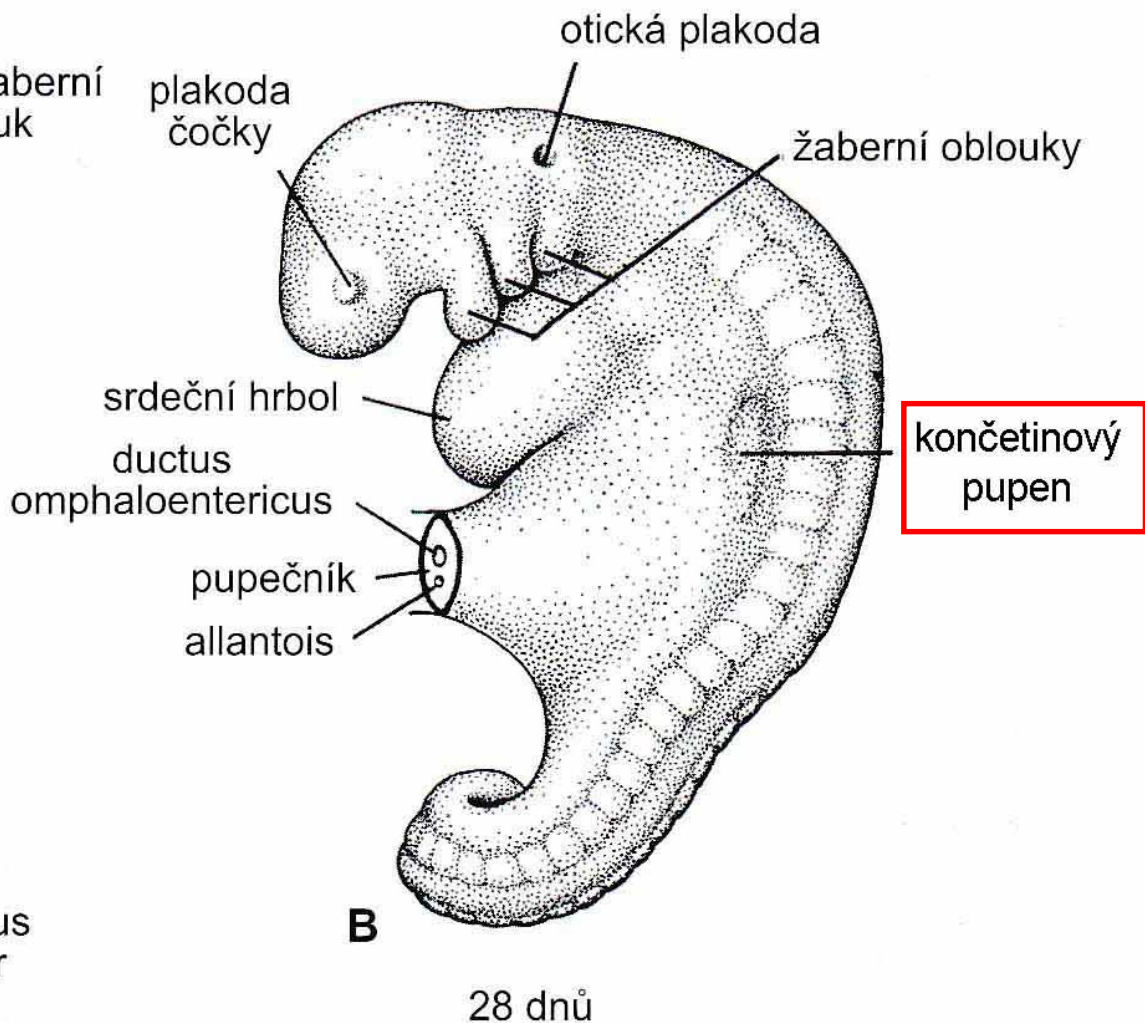
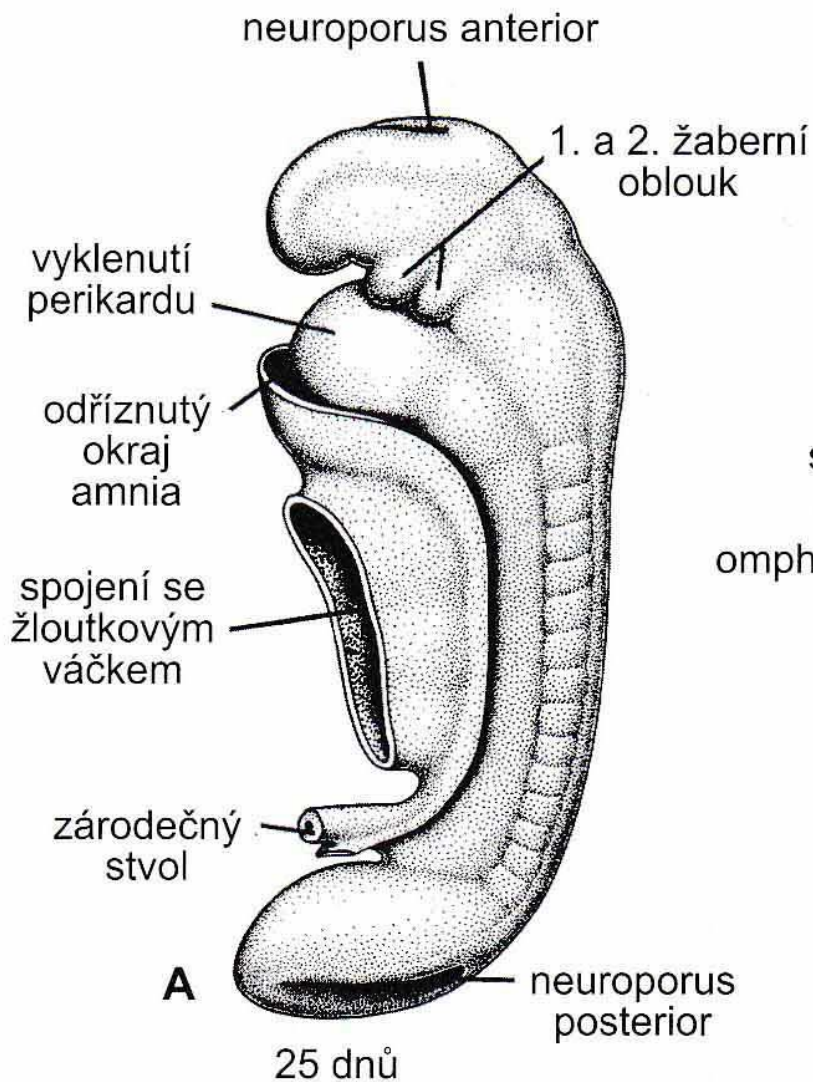

Končetinový pupen

5. týden

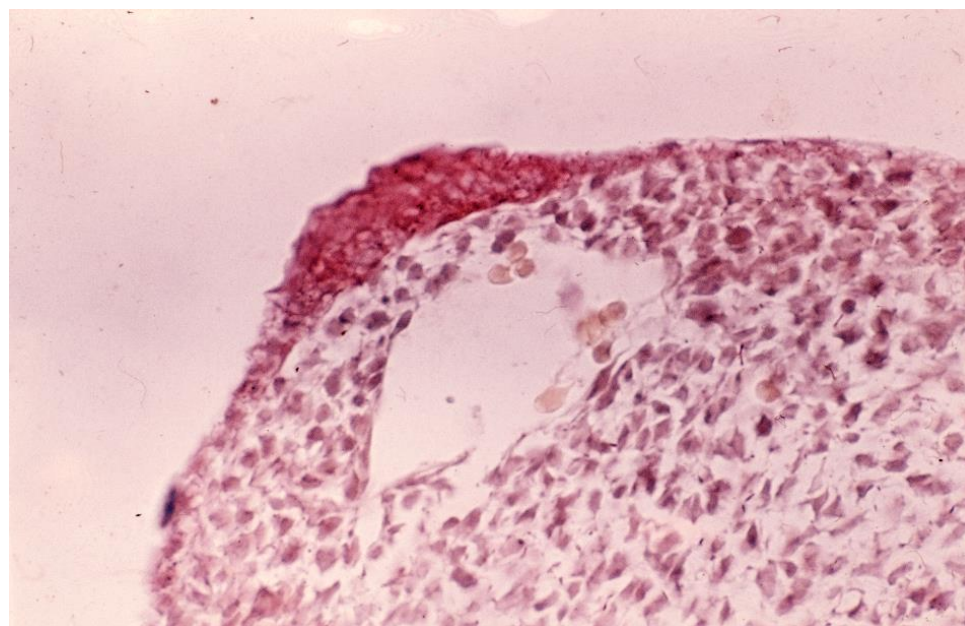
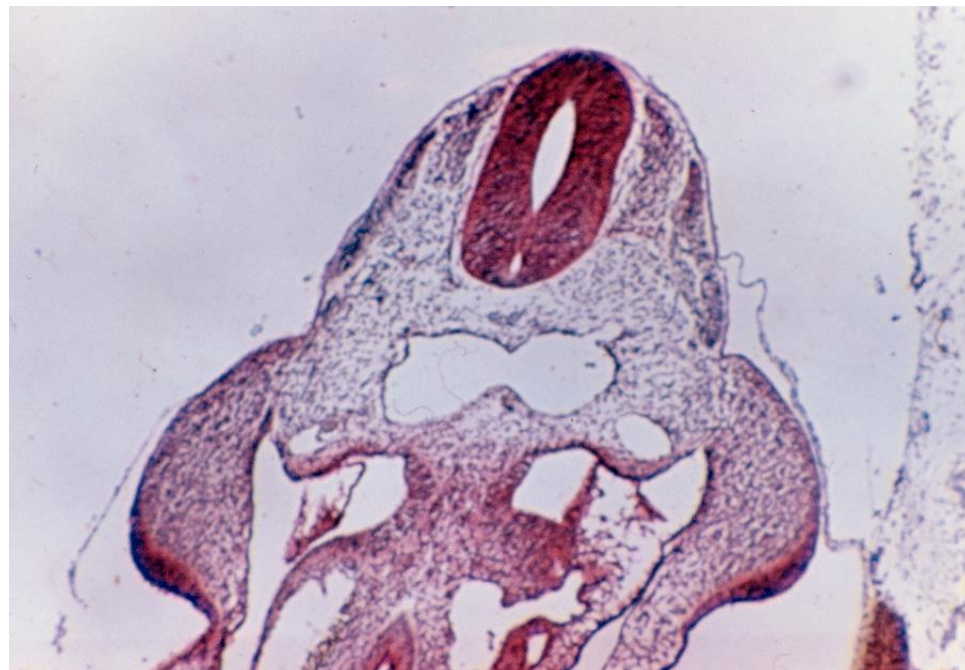



6th week

Končetina se dvěma segmenty, palmární (plantární) ploténka

6. týden

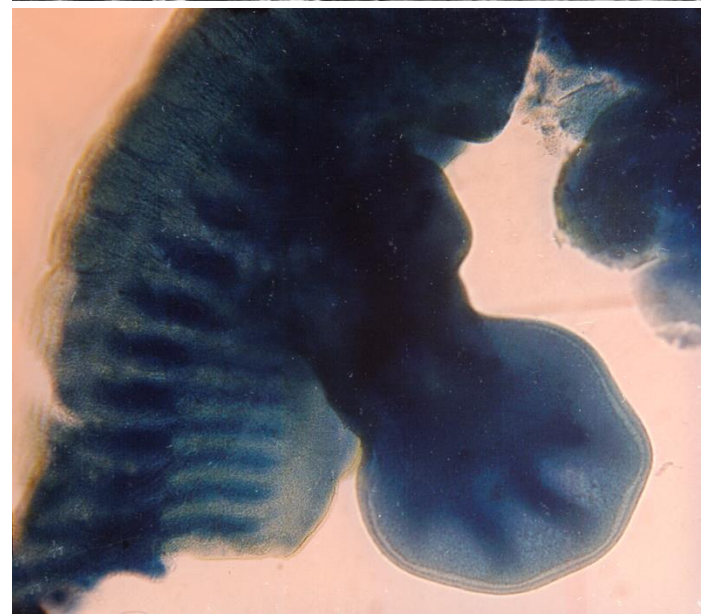
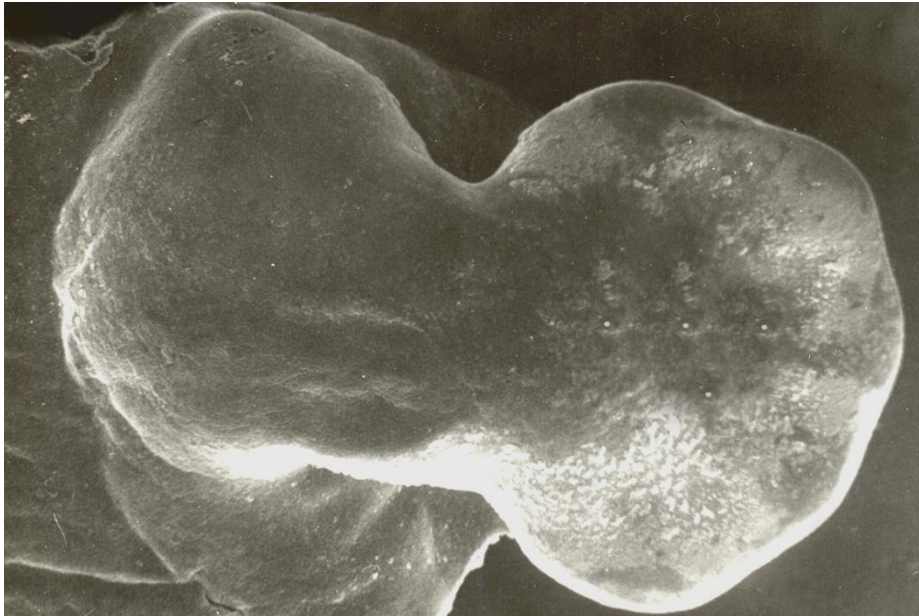
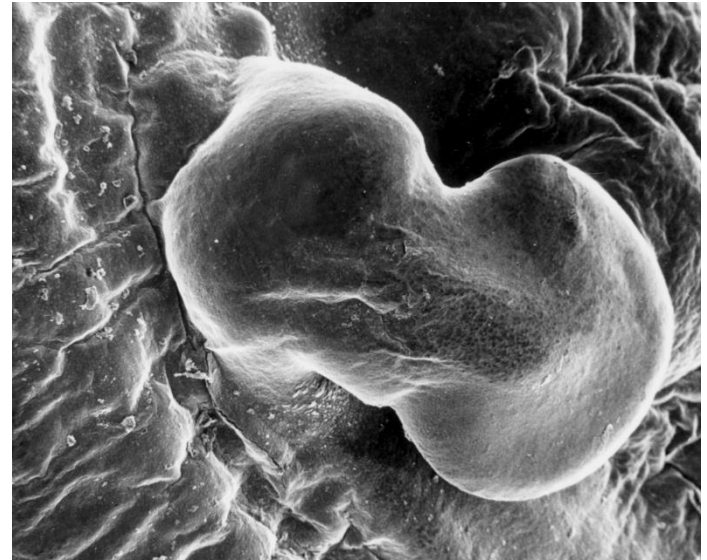

Končetina se třemi segmenty, digitální paprsky a hrboleky

7. týden

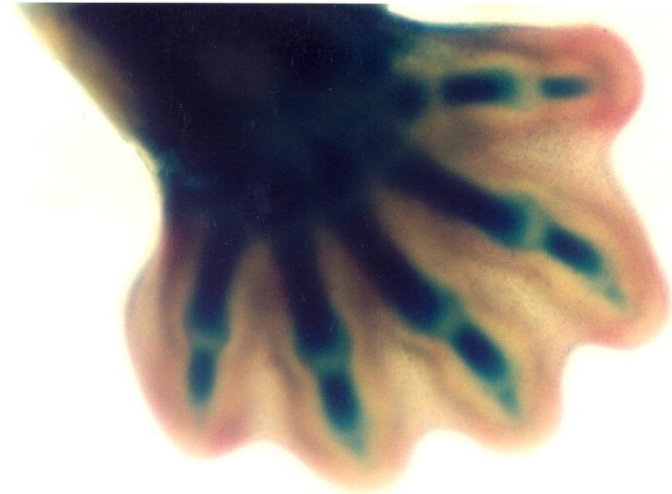
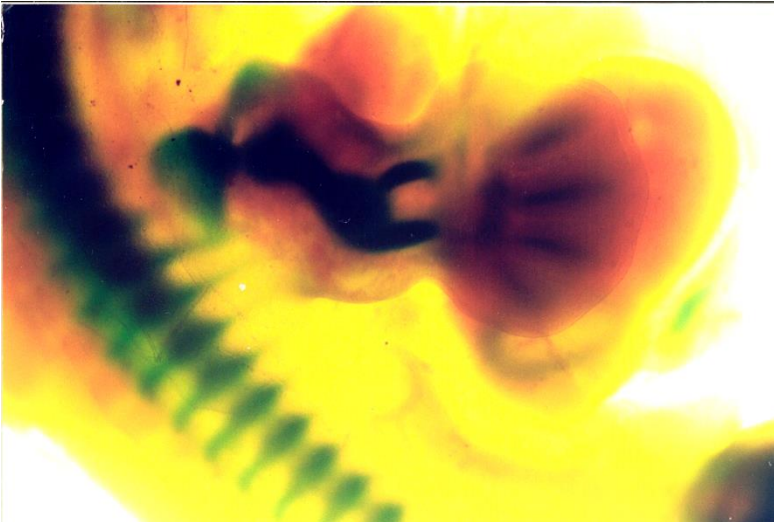
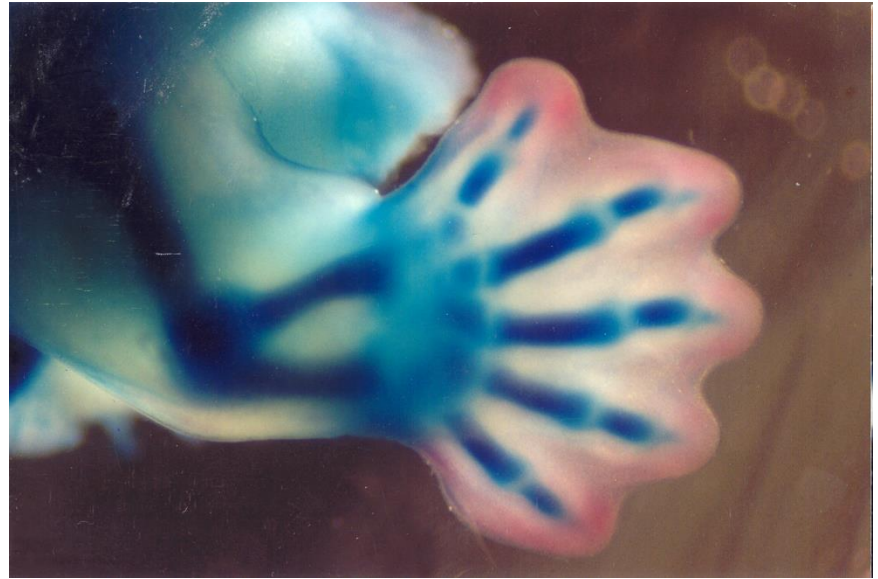

axopodium

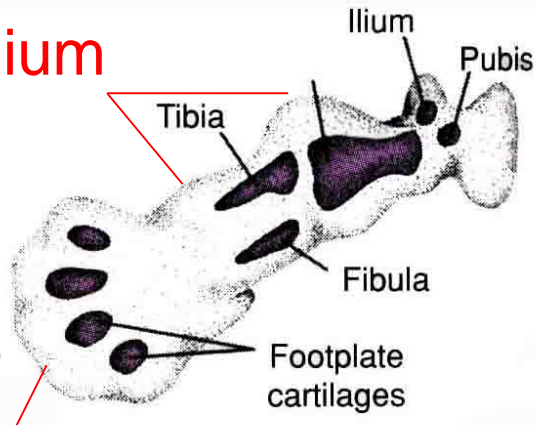

končetina se dvěma segmenty

autopodium

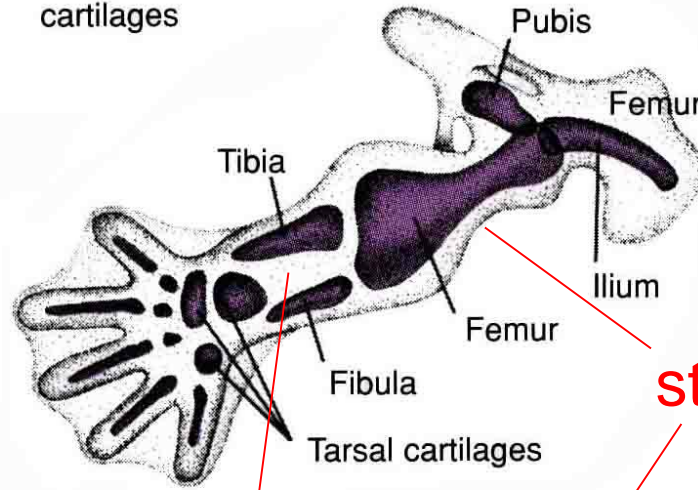

stylopodium

zeugopodium

končetiny se třemi segmenty

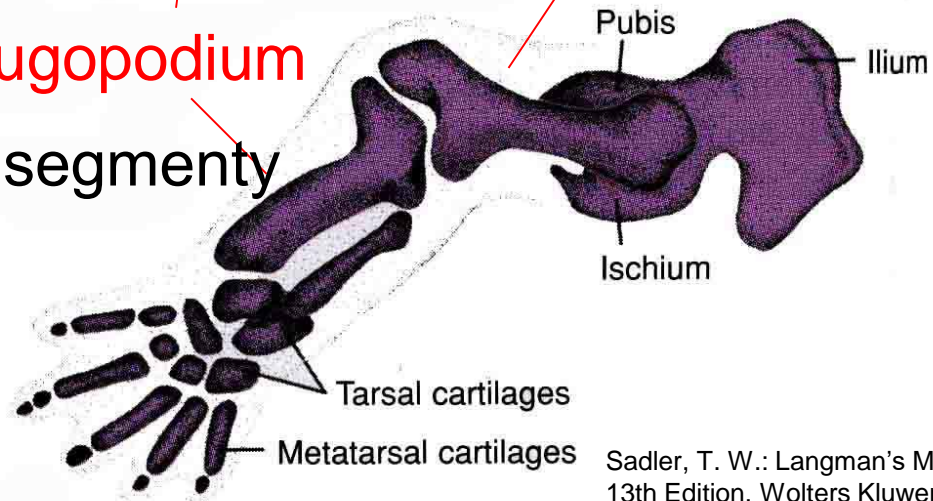

Kostra končetiny – parietální list somatického mezodermu

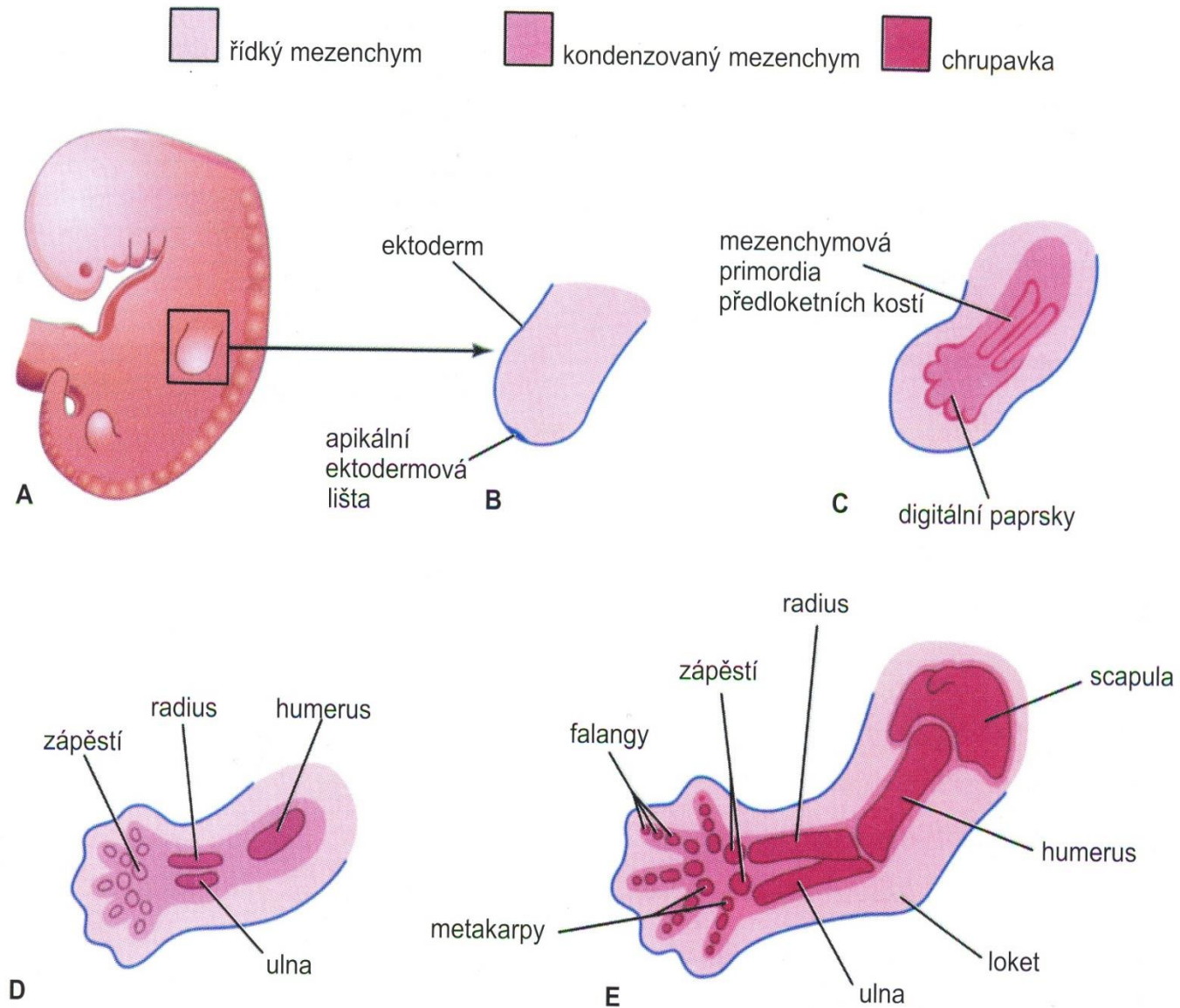

Původ dalších končetinových tkání

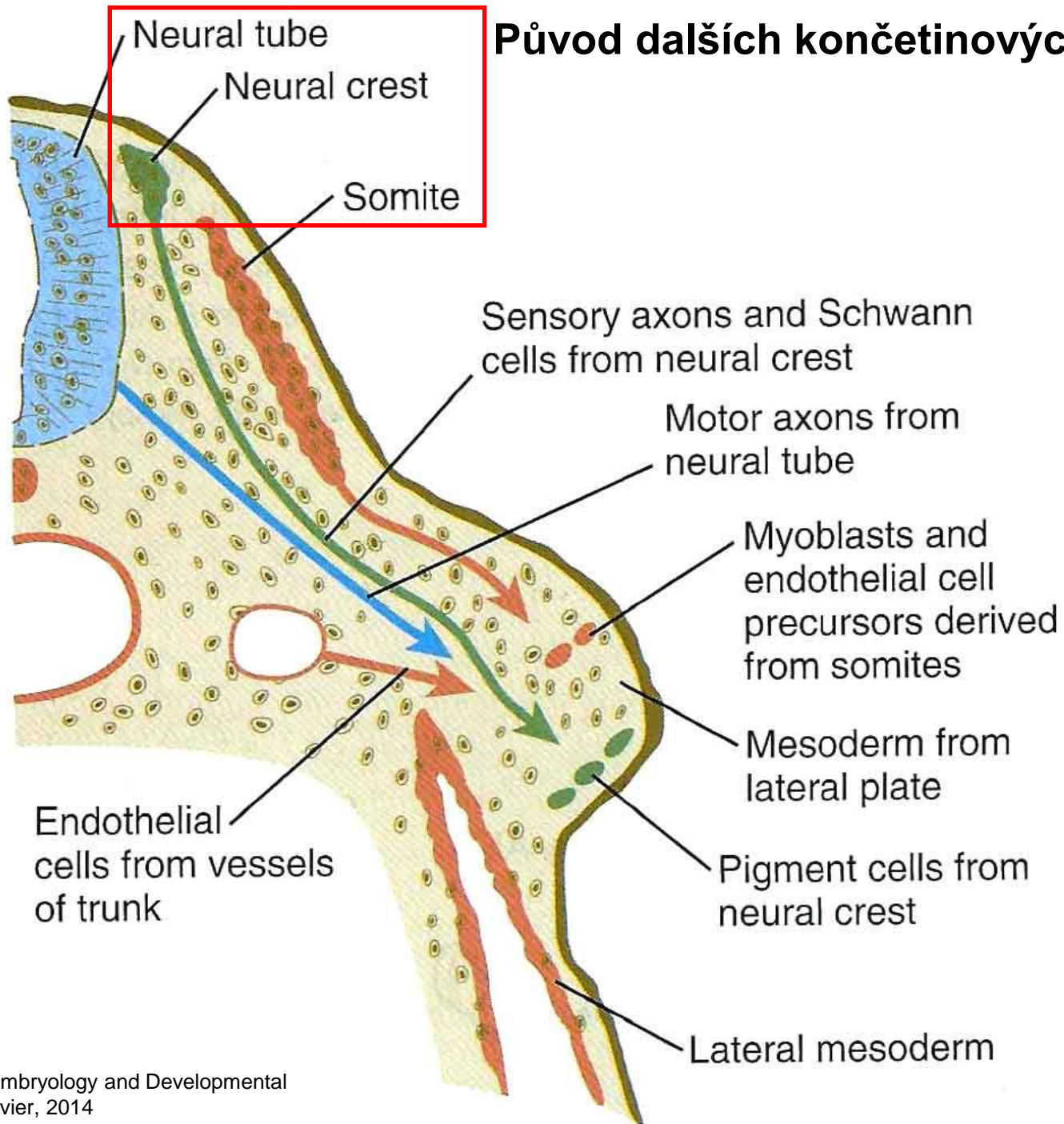

Proximodistal



FGF-10

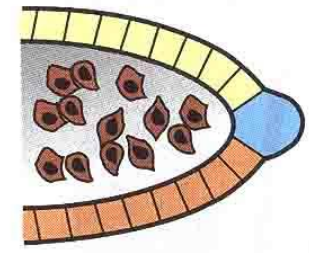

- Radical fringe
- Engrailed-1
- Ser-2

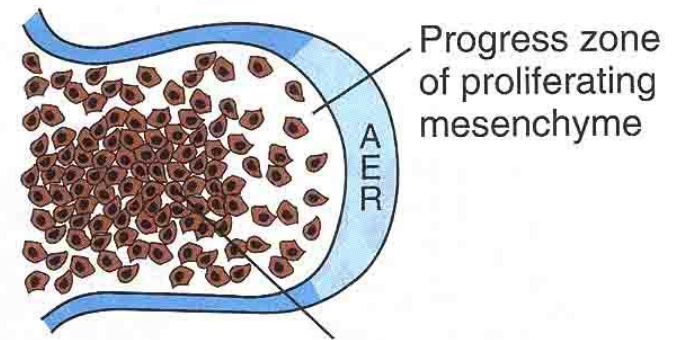

- FGF-4 and FGF-8

Progress zone of proliferating mesenchyme

AER

Condensing mesenchyme for cartilage

Craniocaudal

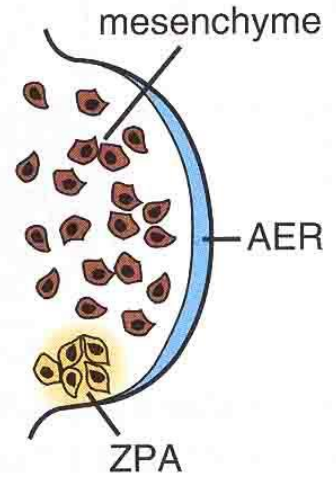

- Retinoic Acid
sonic hedgehog

Dorsoventral

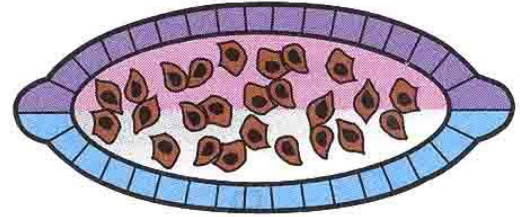

- Wnt-7
- Engrailed-1
- Lmx1

areas of apoptosis

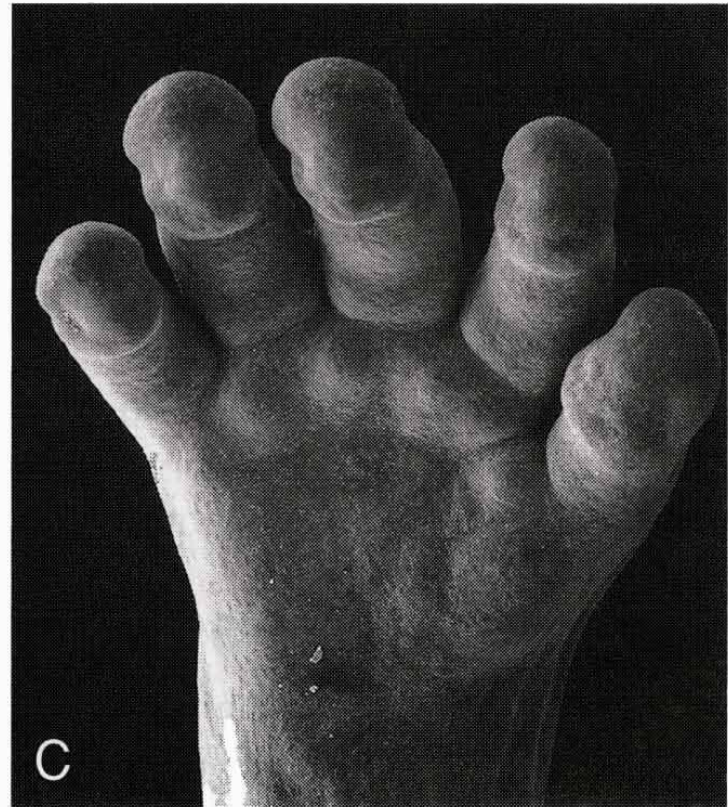
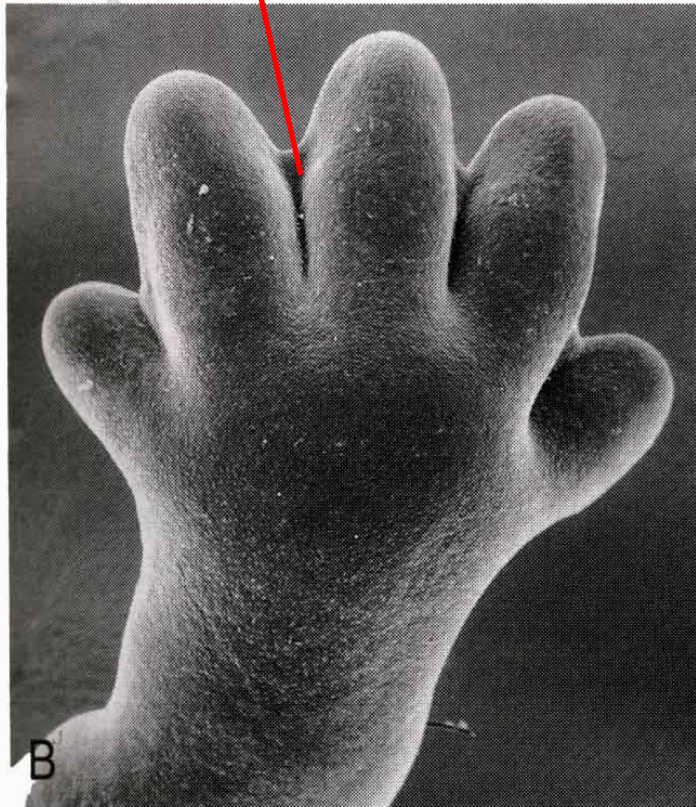
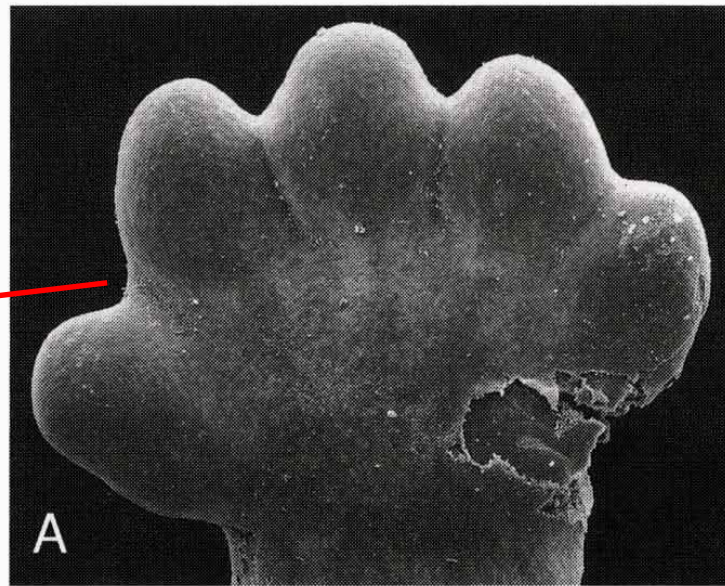



Rotace končetin
(10. týden)